'96 Kansas State WILDCATS

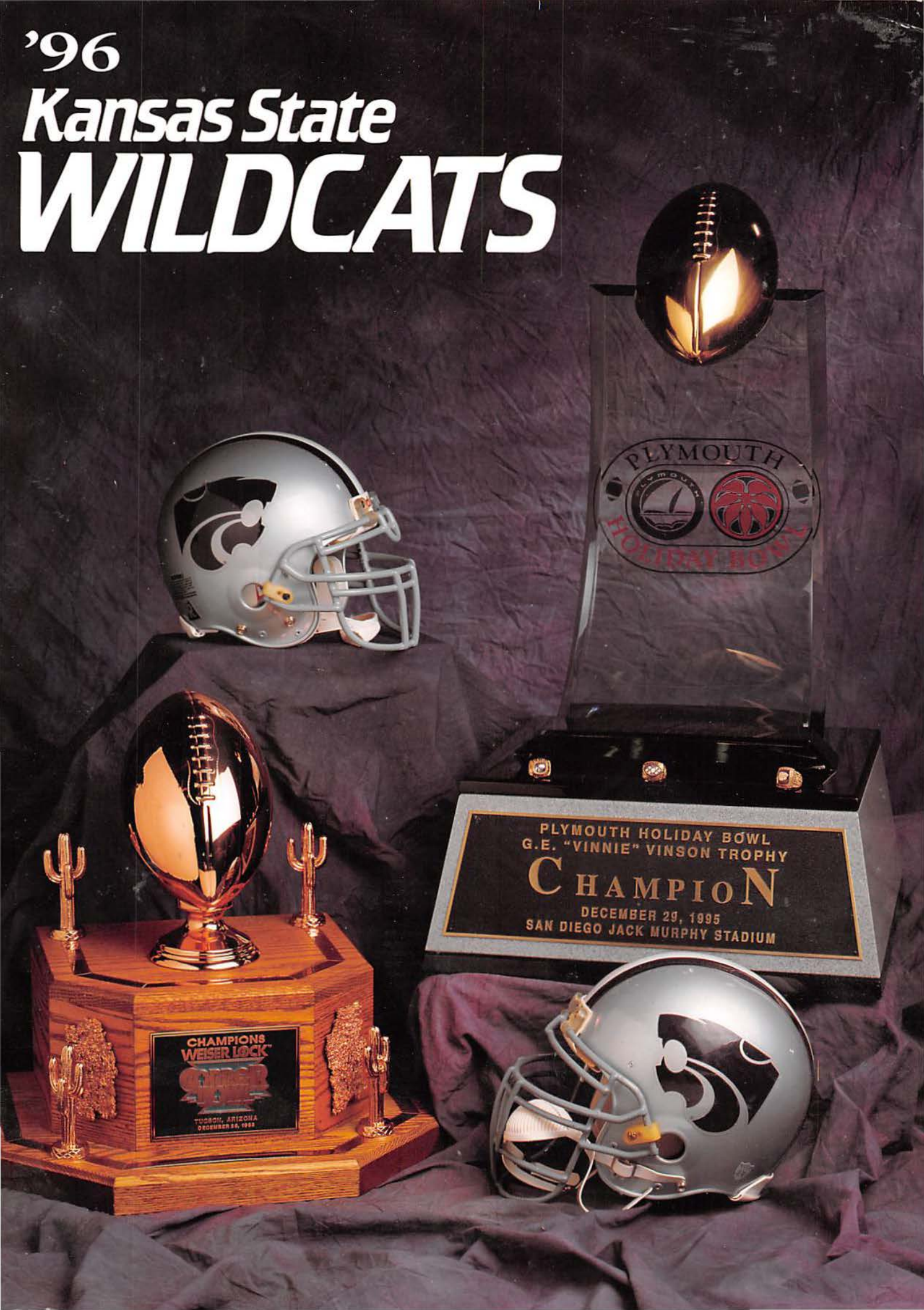

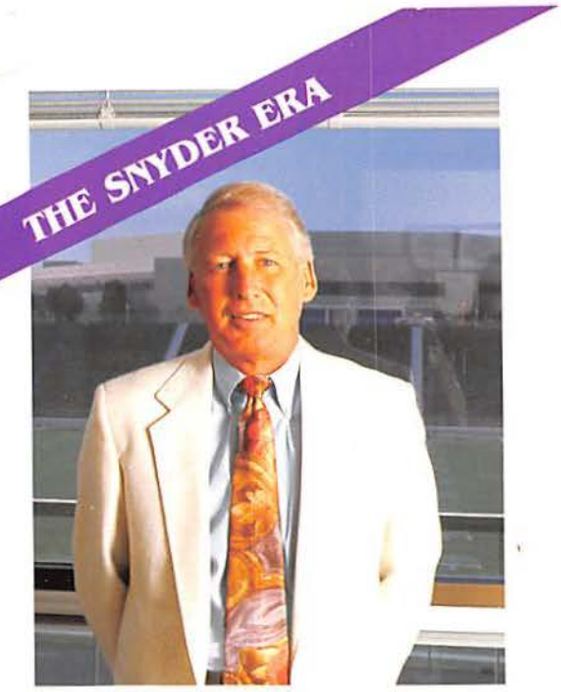

- 1995 HOLIDAY BOWL CHAMPIONS
- 1994 ALOHA BOWL
- 1993 COPPER BOWL CHAMPIONS
- 1994 CNN NATIONAL COACH OF THE YEAR
- 1991 ESPN NATIONAL COACH OF THE YEAR
- TWO-TIME BEAR BRYANT NATIONAL COACH OF THE YEAR FINALIST
- THREE-TIME BIG EIGHT COACH OF THE YEAR
- 20 ALL-AMERICA SELECTIONS
- 4 CONSENSUS FIRST-TEAM ALL-AMERICANS
- 24 FIRST-TEAM ALL-BIG EIGHT SELECTIONS
- 3 ACADEMIC ALL-AMERICANS
- 6 CFA NATIONAL SCHOLAR ATHLETES
- 2 NATIONAL FOOTBALL FOUNDATION POST-GRADUATE SCHOLARS
- 27 FIRST-TEAM ACADEMIC ALL-BIG EIGHT SELECTIONS

K-STATE'S RISE IN THE TOP 25 (1993-96)

- K-State has been ranked in one or both polls 40 of the last 44 weeks dating back to 1993.
- K-State is one of only seven major college football programs to win at least nine games in each of the past three seasons.

1993 TOP 25 RANKINGS

	AP	USA/CNN
Oct. 9, 1993	26th	24th
Oct. 16, 1993	29th	25th
Oct. 23, 1993	25th	22nd
Oct. 30, 1993	18th	17th
Nov. 7, 1993	24th	23rd
Nov. 14, 1993	20th	20th
Nov. 21, 1993	20th	19th
Nov. 28, 1993	20th	19th
Dec. 5, 1993	20th	19th
Jan. 3, 1994	20th	18th

1994 TOP 25 RANKINGS

	AP	USA/CNN
Aug. 19,1994	31st	29th
Aug. 26, 1994	30th	29th
Sept. 5, 1994	29th	24th
Sept. 12,1994	27th	21st
Sept. 19, 1994	26th	17th
Sept. 26, 1994	23rd	16th
Oct. 2, 1994	19th	13th
Oct. 9, 1994	16th	11th
Oct. 16, 1994	19th	16th
Oct. 23, 1994	23rd	21st
Oct. 30, 1995	15th	15th
Nov. 6, 1994	11th	9th
Nov. 13, 1994	11th	8th
Nov. 20, 1994	11th	8th
Nov. 27, 1994	11th	8th
Dec. 4, 1994	11th	8th
Jan. 3, 1995	19th	16th

1995 TOP 25 RANKINGS

	AP	USA/CNN
Aug. 20, 1995	29th	28th
Aug. 27, 1995	27th	N/A
Sept. 3, 1995	21st	23rd
Sept. 10, 1995	22nd	21st
Sept. 17, 1995	19th	19th
Sept. 24, 1995	16th	15th
Oct. 1, 1995	13th	13th
Oct. 8, 1995	8th	8th
Oct. 15, 1995	8th	8th
Oct. 22, 1995	14th	14th
Oct. 29, 1995	9th	8th
Nov. 5, 1995	7th	7th
Nov. 12, 1995	7th	7th
Nov. 19, 1995	10th	10th
Nov. 26, 1995	10th	10th
Dec. 4, 1995	10th	10th
Jan. 3, 1996	7th	6th

KANSAS STATE 1996 YEARBOOK

6 (THE OUTLOOK)

Kansas State returns 11 starters from last year's team that went 10-2 and finished the season as the nation's No. 6 college football team. Eight of those starters earned all-Big Eight honors last year, including three returning first-team picks.

12 (COACHING STAFF)

Two-Time National Coach of the Year Bill Snyder enters his eighth season in Manhattan as one of the most talked about coaches in the country. His staff is also considered one of the best in the country.

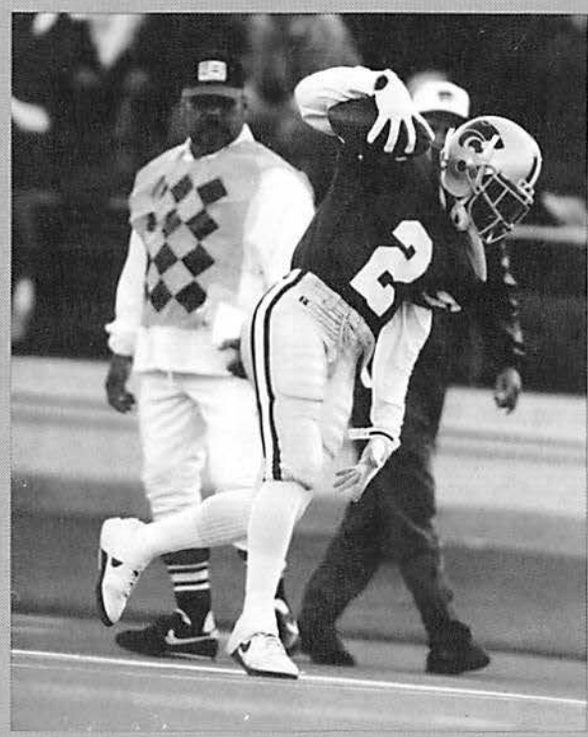

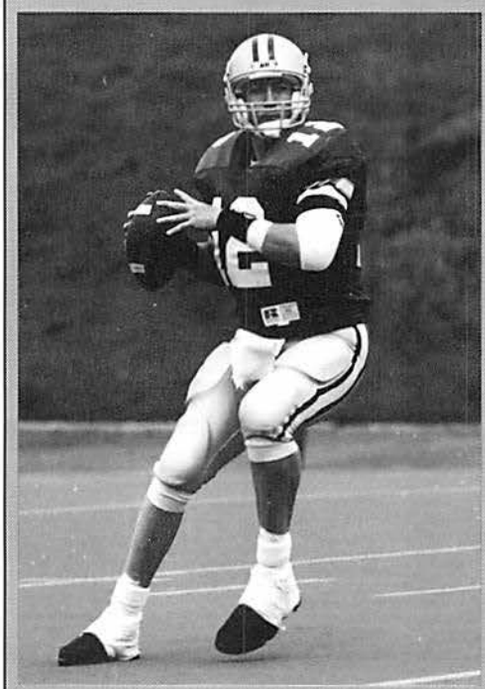

23 (THE '96 WILDCATS)

Led by All-America corner back Chris Canty, the K-State defense returns six starters from last year's unit that led the nation in total defense. A host of returning players at the skilled positions highlight what should be another exciting offense.

INSERT (KSU CLOSEUP)

Take a closer look at what's made Kansas State a Top 10 football program—The coaching staff, administration, academic support, student-athletes, campus, facilities, community and state-wide support and more.

57 (1995 IN REVIEW)

The Wildcats achieve their highest ranking in school history (No. 6) and become one of just seven teams to win at least nine games for the third-straight year.

77 (HISTORY IN THE MAKING)

An expanded history section takes a look at K-State's recent All-Americans and National Football League stars.

1996 SCHEDULE

AUG. 31	TEXAS TECH	2:30
SEPT. 7	INDIANA STATE	6:30
SEPT. 14	CINCINNATI	11:30
Sept. 21	at Rice	7:00
OCT. 5	NEBRASKA	1:10
Oct. 12	at Missouri	1:00
Oct. 19	at Texas A&M	1:00
OCT. 26	OKLAHOMA	1:10
Nov. 9	at Kansas	1:00
Nov. 16	at Colorado	2:00
NOV. 23	IOWA STATE	1:10

ALL TIMES CST AND SUBJECT TO CHANGE

1995 RESULTS (10-2/5-2)

SEPT. 2	TEMPLE	W 34-7
Sept. 9	at Cincinnati	W 23-21
SEPT. 23	AKRON	W 67-0
SEPT. 30	NORTHERN ILLINOIS	W 44-0
OCT. 7	MISSOURI	W 30-0
Oct. 14	at Oklahoma State	W 23-17
Oct. 21	at Nebraska (ABC)	L 25-49
OCT. 28	KANSAS	W 41-7
NOV. 4	OKLAHOMA	W 49-10
Nov. 11	at Iowa State	W 49-7
NOV. 19	COLORADO (ABC)	L 17-27
DEC. 29	#Colorado State(ESPN)	W 54-21

1995 HOLIDAY BOWL

'95 BIG 8 STANDINGS

	BIG 8	OVERALL
Nebraska	7-0-0	12-0-0
Colorado	5-2-0	10-2-0
KANSAS STATE	5-2-0	10-2-0
Kansas	5-2-0	10-2-0
Oklahoma	2-5-0	5-5-1
Oklahoma State	2-5-0	4-8-0
Missouri	1-6-0	3-8-0
Iowa State	1-6-0	3-8-0

'96 WILDCATS

INTRODUCTION

TABLE OF CONTENTS

MEDIA INFORMATION **1-5**
Interview Policies/Credentials 3
Satellite Feeds 4
Wildcat Radio/TV Networks 4
Big 12 Conference 5
Fax On Demand 5
1996 WILDCAT PREVIEW **6-11**
Season Outlook 6-8
At A Glance 9
Future Schedules/1996 Travel Plans 9
1996 Rosters/Pronunciation Guide 10-11
COACHING STAFF **12-22**
Head Coach Bill Snyder 12-15
Assistant Coaches 16-18
Support Staff 19-21
Booster/Alumni Information 22
1996 PLAYER BIOS **23-46**
Returning Standouts 24-44
1996 Recruits 44-46
1996 OPPONENTS **48-55**
Texas Tech 48
Season Openers 48
Indiana State 49
Cincinnati 49
Rice 50
Nebraska 50
K-STATE CLOSE UP ..... **24-PAGE INSERT**
Missouri 51
Texas A&M 51
Oklahoma 52
Kansas 52
Colorado 53
Iowa State 54
Homecoming Results 55
Series Records 55
Big Eight Series Records 55
K-State Traditions 56
1995 REVIEW **57-76**
1995 Results 58
1995 Team Statistics 58-60
Offensive Statistics 58-59
Defensive Statistics 60
Game-By-Game Statistics 61
Big Eight Team Statistics 62
Big Eight Leaders 63
1995 Honor Winners 64
1995 All-League Teams 65
Holiday Bowl Recap 66-68
Game-By-Game Review 69-76
K-STATE HISTORY **77-112**
The Last Time 78
Year-By-Year Team Stats 78-79
Individual Records 80
Team Records 81
Single-Game Bests 82
Opponent Bests 83
Bests vs. Big Eight Opponents 84
Season Records 85
Career Records 86
Defensive Records 87
Year-By-Year Individual Leaders 88-89
All-Americans/Honor Winners 90-93
K-Staters In The Pros 94-97
All-Time NFL Draft List 95
K-Staters In The Super Bowl 96
NFL Stars From The Bill Snyder Era 97
1993 Copper Bowl 98-99
1994 Aloha Bowl 100-101
1982 Independence Bowl/Bowl Records 102
Retired No. 11 103
Classroom Champions 104
Lettermen 105-108
All-Time Scores 109-112
KANSAS STATE UNIVERSITY **113-120**
Dr. Jon Wefald, President 114
Bob Krause, Vice President 114
Max Urick, Athletic Director 115
Athletic Department Staff 115-117
KSU Stadium/Wagner Field 118
Attendance Records 119
K-State Media Outlets 120

QUICK FACTS

Location: Manhattan, KS
Founded: 1863
Conference: Big 12 (Baylor, Colorado, Iowa State, Kansas, Kansas State, Missouri, Nebraska, Oklahoma, Oklahoma State, Texas, Texas A&M, Texas Tech).
Entered Conference: 1913
Enrollment: 20,476
Stadium: KSU Stadium (42,000) Opened 1968
Playing Surface: Wagner Field (Astroturf 8)
Colors: Purple and White
Nickname: Wildcats
President: Dr. Jon Wefald
Athletic Director: Max Urick
Faculty Representative: Dr. Robert Snell
Head Coach: Bill Snyder (William Jewell '63)
Assistant Coaches: Bob Cope, Dana Dimel, Ron Hudson, Larry Kramer, Mo Latimore, Mark Mangino, Greg Peterson, Mike Stoops, Brent Venables
Associate AD/Football Operations: Bruce Van De Velde
Strength Coach: Rod Cole
Head Trainer: Gregg Graff
Equipment Manager: Jim Kleinau

SPORTS INFORMATION OFFICE

Sports Information Director: Kent Brown
Home Phone: TBA
Associate Director: Dan Ballou
Home Phone: 913/539-7465
Assistant SID's: Andy Bartlett and TBA
Office Manager/SID Assistant: Jennifer Keller
SID Office: 913/532-6735
Sports Information Fax: 913/532-6093
Sports Information Hotline: 913/532-6383
Press Box Phone: 913/539-3423
Football Office: 913/532-5876
Football Office Fax: 913/532-7956
Ticket Office: 913/532-7606

CREDITS

Editors: Ben Boyle, Dan Ballou (Ventura Publisher, 4.1)
Asst. Editors: Andy Bartlett, Jennifer Keller, Norma Lawrence
Photographers: Rod Mikinski, Pete Aiken, Dan Donnert, Leroy Burke, Jeff Taylor, George McCandless, John LaBarge

HOTLINE REPORTS: The sports information hotline will be updated each evening during the season with recorded comments from Head Coach Bill Snyder and selected players. The hotline number is (913) 532-6383.

WEEKLY MEDIA CONFERENCES: Bill Snyder's weekly media conferences will be held each Tuesday afternoon in the Big Eight Room of the Vanier Football Complex. Lunch will be served at 12:30 p.m., with Snyder addressing the media at 1 p.m., followed by selected players at 1:30 p.m. To request players for the weekly conference, media should contact the sports information office by noon on each preceeding Monday at 913-532-6735. If a player has a class conflict, an alternate time will be arranged. **Out of town media wishing to interview Kansas State players should also contact the sports information office by noon on Monday to arrange for players to call them between 1:30-2:00 p.m., each Tuesday.**

SNYDER AVAILABILITY: In addition to the weekly media conferences, Bill Snyder will meet with the media following each practice in the lobby of the Vanier Football Complex. If you plan to attend, please contact the sports information office to verify the time for each post-practice session. Snyder is also available each Monday on the Big Eight Conference's weekly teleconference. **Out of town media may also contact Snyder by phone each Wednesday from 7:00-7:30 p.m., at 913-532-5878.**

KSU PRACTICES: Photographers from recognized media outlets may shoot K-State practices each Tuesday from 4:00 to 4:30 p.m. Please contact on Monday, if you plan to attend the Tuesday practice. All other practices are closed to the public and media.

MEDIA SERVICES: Packets including statistics, pre-game notes, flip cards and programs will be available for media in the press box prior to the game. Quarter, halftime and final statistics, a running play-by-play and post-game quotes from coaches and players of both teams will also be provided. A pre-game meal will be available until 30 minutes before kickoff on game days with refreshments available at halftime. Soft drinks, coffee and milk will also be available.

PHOTOGRAPHERS: Only those accredited photographers **on assignment** will be issued sideline credentials. In accordance with NCAA rules, no freelance photograhers will be admitted to the sidelines or press box photo deck. All photographers must have an armband (which can be obtained in the press box on game day) and a photographer's pass to shoot from KSU Stadium. NCAA rules limit shooting to outside the restraining line enclosing the playing field and outside the 25-yard lines (the team areas).

POST-GAME POLICY: Kansas State's lockerroom is closed. Media in the press box will be asked to submit a list of player requests to sports information director at the start of the fourth quarter and they will be available in a designated interview area upstairs in the Vanier Complex after a brief cooling off period.

PRESS PARKING: Press parking will be provided upon request as available. Press parking will be in the paved lot adjacent to the football office complex. Depending on your pass, the entrance is Gate 6 or Gate 4.

SPORTS INFORMATION OFFICE: The K-State sports information office is located in Suite 144 of Bramlage Coliseum. Office hours during the football season are 8 a.m. to 5 p.m. weekdays and 9 a.m. to 1 p.m. Sunday. The office phone number is (913) 532-6735. The mailing address is: KSU Sports Information Office, Suite 144 Bramlage Coliseum, 1800 College Ave., Manhattan, Kan., 66502.

TELEPHONES/FAX: A limited number of telephones located on press row will be available for filing after the game on a first-come, first-serve basis. It is recommended, however, that media order their own phones. **All media wishing to have phone lines installed in the press box will be responsible for making their own arrangements.** Phones may be ordered from KSU Telecommunications Office at (913) 532-7001. Give the following address to telephone service personnel when requesting phone line installation: **KSU Stadium Press Box -- 1700 Kimball Ave.** The KSU Stadium press box phone number is **(913) 539-3423**. Media wishing to have final statistics faxed to their papers may do so by contacting a representative of the sports information office. There will be a $10 fee on all fax requests payable to the operator.

TELEVISION HIGHLIGHTS: Upon request, K-State will provide highlight packages for television sports. It is requested that stations provide blank three-quarter inch tapes for their highlight packages. To ensure prompt mailings, it is advisable for stations to provide tapes beforehand to KSU. For arrangements, contact Norm Burge, Television Specialist, 154 Durland Hall, KSU, Manhattan, Kan., 66506. The phone number is (913) 532-5683.

VISITING RADIO STATIONS: To inquire about using existing radio courtesy lines, visiting radio stations should contact Ed O'Donnell, Executive Producer of the Wildcat Radio Network. He may be reached at WIBW in Topeka (913-272-3456). Only those stations recognized as the official originator for the visiting team will be afforded broadcast facilities.

WORKING CREDENTIALS: Requests should be received by the Kansas State sports information office no later than **five days prior to the game**. All written requests should be made on official letterhead and addressed to: , Sports Information Director, 144 Bramlage Coliseum, 1800 College Avenue, Kansas State University, Manhattan, Kan., 66502-3355. Due to mail service, media passes will not be mailed in some instances. If this is the case, the passes may be picked up at the Will Call window located on the west side of KSU Stadium. Media credentials are issued on a priority basis with daily newspapers, originating radio and television stations and television film crews receiving top priority. Admission to the press box is for **working media only**. Only those media with official K-State press passes will be admitted. Friends, wives and children are not welcome in this area.

BIG 12 HIGHLIGHT FEED

Kansas State football highlights are also available on the weekly Big 12 satellite feed. The package, done with the cooperation of Nebraska Educational Telecommunications Commission, includes game action footage, player and coach interviews, and features provided by league institutions. To access the weekly satellite series, contact the Big 12 Service Bureau at (214) 742-1212 or K-State SID Kent Brown at (913) 532-6735.

FINDING KSU STADIUM

FROM MANHATTAN AIRPORT TAKE KANSAS HIGHWAY 18 EAST INTO MANHATTAN. EXIT AT KANSAS 113 (SETH CHILDS ROAD), HEADING NORTH. STAY ON 113 UNTIL REACHING THE KIMBALL AVE., EXIT. TURN RIGHT ONTO KIMBALL AVE., HEADING EAST. FOLLOW KIMBALL ONE MILE AND YOU WILL SEE KSU STADIUM ON THE RIGHT SIDE (PRESS PARKING IS GATE 6).

FROM I-70 WEST TAKE THE KANSAS HIGHWAY 18 EXIT AND FOLLOW THE SAME DIRECTIONS LISTED ABOVE.

FROM KANSAS CITY (I-70 EAST) TAKE KANSAS HIGHWAY 177 (EXIT 313). HEAD NORTH ON 177 UNTIL REACHING MANHATTAN. TURN RIGHT ON FOURTH STREET AND GO TO BLUEMONT AVE. TURN LEFT (WEST) ON BLUEMONT UNTIL YOU REACH DENISON AVE. (JUST WEST OF THE OLD FOOTBALL STADIUM). TURN RIGHT ON DENISON AND FOLLOW IT TO KIMBALL. TURN LEFT ON KIMBALL AND LOOK FOR STADIUM ON YOUR LEFT.

MEDIA INFO

POST-GAME SATELLITE FEED

FOR THE FIFTH YEAR, THE KANSAS STATE ATHLETIC DEPARTMENT WILL OFFER A POST-GAME SATELLITE FEED FOLLOWING ALL NON-TELEVISED HOME GAMES. THE FEED WILL BE UPLINKED SHORTLY AFTER THE CONCLUSION OF THE GAME AND WILL INCLUDE SEVERAL MINUTES OF HIGHLIGHTS (WITH RADIO VOICE OVER) AND POST-GAME INTERVIEWS IF TIME PERMITS. LOCAL TV STATIONS ON THE K-STATE BEAT WHO WISH TO PURCHASE THE SEASON PACKAGE SHOULD CONTACT KENT BROWN AT 913-532-6735. THE SERVICE IS ALSO AVAILABLE TO OPPONENTS' TV STATIONS FOR A COST OF $50 PER GAME.

RADIO NETWORK ENTERS 17TH SEASON

Since 1980, all Kansas State football and basketball games have been heard on the Wildcat Network, a property of Stauffer Communications in Topeka. The network, the largest collegiate sports network in the state of Kansas (39 affiliates), is flagshipped by WIBW (580 AM) in Topeka. WIBW also flagships the Kansas City Royals Radio Network.

WIBW Sportscaster Greg Sharpe enters his 1st year as the "Voice of the Wildcats", although he is no stranger to the regional sports scene, having done both radio and television duty for WIBW in Topeka the last 11 years.

Sharpe is a 1986 Kansas State graduate. Originally from Olathe, he first worked with the Wildcat network in 1985 and later became the network's first sideline reporter in 1987. He has also served as color analyst in Wildcat basketball games in the 1988-89 and 1995-96 seasons. Sharpe doubles as sports anchor at WIBW-TV and is host of WIBW Radio Sports Talk. He is married to Amy Lietz, a 1994 K-State graduate and news anchor at KSNT-TV.

Joining Sharpe in the broadcast booth for his 10th year is former Wildcat quarterback Stan Weber, who serves as color analyst. Originally from Goddard, Kan., Weber also played some defensive back at K-State and was named academic all-American by the College Sports Information Directors of America (CoSIDA) in 1984. He won three letters while playing for the Wildcats from 1980-84.

Complete coverage on the network is enhanced by sideline reporter DeLoss Jahnke, who will be in his fourth year on the network.

Handling the technical aspects, and back for his 27th season with WIBW, is Ed O'Donnell, the executive producer and engineer of the network. O'Donnell, who also serves as the radio voice on Kansas State women's basketball games, joined the network in 1970. His hometown is Kansas City.

CAT CHAT

WIBW (580 AM in Topeka) and selected affiliates on the Wildcat Sports Network will carry Cat Chat, a live call-in show with Kansas State head coach Bill Snyder every week during the season.
The show enters its ninthh season and will be hosted by the Voice of the Wildcats, Greg Sharpe. Cat Chat is open to the public and originates from the Big Eight Room of the Vanier Football Complex on Thursday evenings (7:00 - 8:00 p.m.) during the football season.

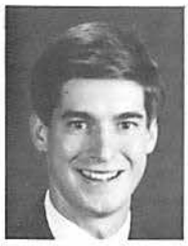

SHARPE, WEBER, O'DONNELL

WILDCAT RADIO NETWORK AFFILIATES

WIBW (flagship)	580 AM	Topeka
WHB	710 AM	Kansas City
KNHN	1340 AM	Kansas City
KFH	1330 AM	Wichita
KABI	1560 AM	Abilene
KSOK	1280 AM	Arkansas City
KVSV	1190 AM	Beloit
KKOY	1460 AM/105.5 FM	Chanute
KCLY	100.9 FM	Clay Center
KGGF	690 AM	Coffeyville
KCKS	1390 AM	Concordia
KYBD	98.1 FM	Dodge City
KSRX	1360 AM	El Dorado
KVOE	1400 AM	Emporia
KVUF	1030 AM	Garden City
KKCI	102.5 FM	Goodland
KVGB	1590 AM	Great Bend
KNZA	103.9 FM	Hiawatha
KMZA	92.1 FM	Seneca
KSKU	106.1 FM	Hutchinson
KJCK	94.5 FM	Junction City
KGTR	96.7 FM	Larned
KLWN	1320 AM	Lawrence
KSCB	1270 AM	Liberal
KMAN	1350 AM	Manhattan
KMKF	101.5 FM	Manhattan
KQNK	1530 AM	Norton
KQNK	106.7 FM	Norton
KPHN	1340 AM	Pittsburg
KKOW	860 AM	Pittsburg
KRSL	990 AM	Russell
KCAY	95.9 FM	Russell
KSAL	1150 AM	Salina
KSKL	94.5 FM	Scott City
KULY	1420 AM	Ulysses
KWME	93.5 FM	Wellington
KKLE	1550 AM	Winfield
KFOR		Lincoln, Neb.

BILL SNYDER TV SHOW

The weekly Bill Snyder Television Show can be seen throughout the state each Sunday morning during the season (check your local listings for the time and station in your area). The half-hour program, hosted by WIBW's Greg Sharpe and produced by Kansas State's video specialist Norm Burge, will feature head coach Bill Snyder, features on players and coaches, highlights and a preview of each upcoming game. The show also airs each Monday at 6 p.m., on Prime Sports Network.

WEEKLY COACHES BRIEFING

The Big 12 Conference hosts individual telephonic media conferences with each Big 12 head coach. The briefings are conducted each Monday by speaker phone from the league headquarters in Dallas, Texas. Contact Service Bureau Director Bo Carter at (214) 742-1212 to arrange participation via long distance.

The 1996 Briefing Schedule follows:
10:00-10:10 Glen Mason, Kansas
10:10-10:20 John Blake, Oklahoma
10:20-10:30 Rick Neuheisel, Colorado
10:30-10:40 Bill Snyder, Kansas State
10:40-10:50 Bob Simmons, Okla. State
10:50-11:00 Spike Dykes, Texas Tech
11:00-11:10 Chuck Reedy, Baylor
11:10-11:20 Dan McCarney, Iowa State
11:20-11:30 John Mackovic, Texas
11:30-11:40 R.C. Slocum, Texas A&M
11:40-11:50 Larry Smith, Missouri
11:50-12:00 Tom Osborne, Nebraska

WILDCATS ON THE WEB

Media and fans can access the most up to date information on Kansas State athletics via the Official Kansas State Athletics homepage on the world wide web. The Sports Information Office updates the homepage daily with press releases, statistics, game notes, biographical and historical information, plus video highlights of each game. Additionally, all of K-State's football and men's basketball games are broadcast live on the internet courtesy of the Wildcat Radio Network. The web site is:
http://www.ksu.edu/sportsinfo.

1996 BIG 12 BOWL ALLIANCE

The current Big 12 members are a part of the Bowl Alliance for the 1996 season:
Big 12 Champion—Bowl Alliance (Sugar, Fiesta, Orange)
Cotton Bowl—Big 12 No. 2 vs. Pac-10 No. 2 or WAC Champion.
Holiday Bowl—Big 12 No. 3 vs. Pac-10 No. 2 or WAC Champion.
Alamo Bowl—Big 12 No. 4 vs. Big 10 No. 4.
Aloha Bowl—Big 12 No. 5 vs. Pac-10 No. 4
Copper bowl—Big 12 No. 6 vs. WAC No. 2.

THE BIG 12 CONFERENCE

The Big 12 Conference became a reality on Feb. 25, 1994, when Baylor, Texas A&M, Texas Tech and Texas joined Big Eight Conference institutions Iowa State, Kansas State, Oklahoma State, Colorado, Kansas, Missouri, Nebraska and Oklahoma to pursue common academic and athletic endeavors.

Individually, member schools have long been respected for successes both in the classroom and on the field of competition. In total, league institutions have received numerous accolades for the quality of academic resources, programs and services offered to students. Athletically, the Big 12 Conference has accounted for more than 130 NCAA team championships and 15 wire service football titles, while its student-athletes have claimed more than 750 NCAA crowns entering the 1996-97 academic year. The formation of the new Conference represents an undertaking by school chief executive officers to combine resources to achieve even higher levels of performance.

Institution chancellors and presidents will serve as the chief policy-makers of the Conference, operating as the Council of Chief Executive Officers. Administration of the league will occur through the Faculty Athletics Representatives, Athletics Directors and Senior Woman Administrators.

Steve Hatchell was appointed the league's commissioner March 26, 1995, and he assumed office on July 1, 1995. Hatchell has extensive ties to the league as he has served as commissioner of the Southwest Conference for two years. Although administrative meetings have been conducted since the Conference was announced, formal operations actually began July 1, 1996. Hatchell has extensive ties to the league as he had served the previous two years as commissioner of the Southwest Conference. His association with the current membership of the Big Eight began in the early 1970s as he worked in the athletic department at Colorado, his alma mater. He later served as Service Bureau Director, Associate Commissioner and Interim Commissioner of the Big Eight from 1977 to 1983, working under Commissioners Chuck Neinas and Carl James. His tenure at the Southwest Conference was preceded by a stint as Metro Conference Commissioner (1983-87) and Executive Director of the Orange Bowl.
"The future will provide for exciting and rewarding experiences for the Conference," Hatchell said. "The Big 12 has an opportunity to be the preeminent Conference. With the added power that the Big Eight will have with the four schools coming in, it will allow them to provide the leadership for the NCAA."

Big 12 Football Notes

Certainly few leagues will be able to parallel the quality of Big 12 football when competition begins in the fall of 1996. Recent history reveals a staggering level of success, both on a team and individual basis:

In last season's final Associated Press poll, seven teams were rated, including national champion Nebraska, No. 5 Colorado, No. 7 Kansas State (No. 6 in the CNN/USA Today Coaches poll), No. 9 Kansas, No. 14 Texas, No. 15 Texas A&M and No. 23 Texas Tech. The Big 10 had five teams, second-most. I

- The 1995 campaign saw seven teams earn bowl bids, including Nebraska, Colorado, Kansas State, Kansas, Texas, Baylor, Texas Tech and. No other conference secured as many bowl bids. In those bowl games, Big 12 schools went a combined 6-1.

- Nebraska's 1995 national championship gave Big 12 institutions 15 final No. 1 rankings in either the media or coaches poll.

The 1994 Heisman Trophy award to Colorado running back Rashaan Salaam affords the Big 12 nine such honorees, while Nebraska offensive tackle Zach Wiegert's selection as the Outland Trophy winner gives the Conference 14 student-athletes recognized. Colorado defensive back Chris Hudson added to the 1994 hardware haul as his pick as the Thorpe Award designee raised the Big 12 total to four.

A total of 12 different football student-athletes from Big 12 institutions earned first-team all-America honors in 1995: Kansas State CB Chris Canty, Colorado WR Michael Westbrook, Nebraska OT Zach Wieger, Texas OT Blake Brockemeyer, Colorado RB Rashaan Salaam, Nebraska LB Ed Stewart, Texas Tech LB Zach Thomas, Texas A&M RB Leeland McElroy, Nebraska OT Brendan Stai, Texas A&M LB Antonio Armstrong and Colorado DB Chris Hudson.

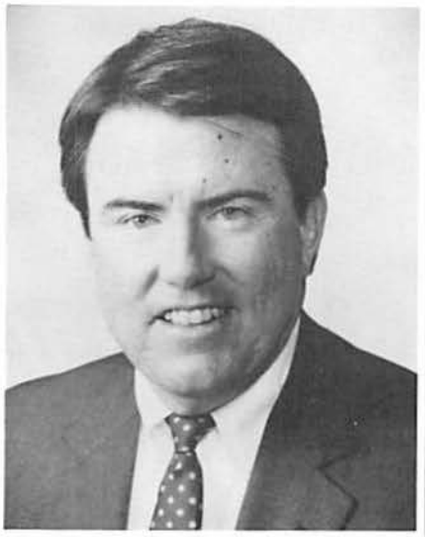

Big 12 Commissioner, Steve Hatchell

GAMEWEEK MEDIA SERVICES

SUNDAY

10 a.m.—Coach Snyder available at Vanier Football Complex.
3 p.m.—Weekly release, notes, statistics, depth chart available on fax-back system.

MONDAY

10 a.m.—Hotline updated with Coach Snyder's comments from Sunday (913-532-6383).
10:30 a.m.—Coach Snyder live on the Big 12 briefing by calling 214-742-1212.
12 Noon—Requests for Tuesday player interviews due to SID office.

TUESDAY

12:30—Weekly media conference at Vanier Football Complex featuring lunch, Coach Snyder and requested players.
3 p.m.—Comments from Coach Snyder's media conference available on Hotline.
3:15-3:40 p.m.—Practice open to media photographers.

WEDNESDAY

3 p.m.—Player comments from media conference available on Hotline.
7-7:30 p.m.—Coach Snyder accepts phone calls from opponents' media at 913-532-5878.

THURSDAY

3 p.m.—Hotline updated with Coach Snyder's or player comments.

** Coach Snyder is also available at the Vanier Complex from Monday-Thursday after practice.*

FAX ON DEMAND

Through the services of Info Connection, Kansas State sports information is now available 24 hours a day through a fax-on-demand system that is now available to both the media and fans. Since the services are separate, please contact the K-State sports information office to obtain the phone number and pass code for the appropriate system. As of press time, the new fax on demand codes for the Big 12 institutions had not been finalized. Please contact the league office to obtain all the new codes at 214-742-1212. The league passcode is 1212.

K-STATE DIRECTORY

1300--Complete Directory
1303--Weekly Release
1307--Depth Chart
1308--Cumulative Stats
1309--Superlatives
1310--Game-by-Game Stats
1311--Column Notes
1312--Bill Snyder Quotes
1313--1996 Roster
1314--Post-Game Stats

KANSAS STATE SHOOTING FOR ANOTHER TOP 10 FINISH IN 1996

Wildcats Open Big 12 Conference Play After Posting A 10-2 Record In 1995

QUOTING BILL SNYDER

ON THE OFFENSE

"WE'RE PROBABLY RUNNING THE BALL BETTER TODAY THAN WE WERE A YEAR AGO AT THIS TIME. DURING THE SPRING, WE SHOWED THE CAPACITY TO RUN THE BALL BETTER. I THINK WE'RE PROBABLY ON PAR WITH WHERE THE PASSING GAME WAS A YEAR AGO. OBVIOUSLY, WE'RE MINUS A COUPLE OF VERY TALENTED RECEIVERS, BUT I THINK YOU ALL SAW THAT JIMMY DEAN CAN PLAY THIS GAME."

Year after year, one of the questions Bill Snyder hears the most entering the season is whether or not this team can improve on the eye-catching accomplishments of the previous season.

More often than not, Snyder has been able to answer yes to that very question at season's end and the optimism continues to run high heading into the 1996 season as the Wildcats prepare for their first season of play in the Big 12 Conference.

Perhaps the toughest schedule in school history stands in the Wildcats' path, but what we do know for certain is this.

K- State, Nebraska, Ohio State, Florida, Penn State, Texas A&M and Florida State are the only major college football programs to win at least nine games in each of the past three seasons.

Make no mistake. Kansas State has firmly entrenched itself as one of college football's elite programs, and 13 starters return from last year's team that finished the season ranked sixth in the nation by the USA Today/CNN Coaches Poll and seventh in the Associated Press poll.

Headlining the returning cast are six starters from a defense that led the nation in 1995 by allowing just 250.8 yards per game, the best figure by a Big Eight defense since the 1987 Oklahoma team. The 1995 defense also finished second in the nation in scoring defense (13.2), 13th in pass efficiency defense (98.5) and 15th in rushing defense (114.0).

Granted, the graduation of first-team all-America DT Tim Colston and second-team all-America LB Percell Gaskins may keep the Wildcats from putting up the same gaudy numbers in 1996, but as Bill Snyder said following spring drills, "We're not as far away as some people might think."

CB CHRIS CANTY EARNED FIRST-TEAM CONSENSUS ALL-AMERICA HONORS AS A SOPHOMORE LAST YEAR AND WAS ONE OF FIVE FINALISTS FOR THE BRONKO NAGURSKI NATIONAL DEFENSIVE PLAYER OF THE YEAR AWARD.

One thing is for sure, K-State's secondary will once again be among the best in the nation as the Wildcats return consensus first-team all-American Chris Canty at cornerback, two-time all-Big Eight selection Joe Gordon at the other corner spot, and Holiday Bowl MVP Mario Smith at free safety.

There are even fewer concerns on the offensive side of the ball, where the Wildcats figure to be improved over the 1995 unit which ran up school records for total offense, first downs, touchdowns and points.

Senior quarterback Brian Kavanagh backed up his Holiday Bowl MVP performance by throwing for 453 yards and five touchdowns in the spring game, and he'll be protected by what could be the best offensive line in school history.

With all-America WR Kevin Lockett returning for his senior season and a fleet of talented running backs, Kavanagh should direct the most-balanced offense in Snyder's eight-year tenure at Kansas State.

The following pages take a closer look at how the 1995 Wildcats break down at each position.

RECEIVERS

Senior all-American Kevin Lockett, the Big Eight's leading receiver in 1995 with 56 catches for 797 yards, returns as one of the top receivers in all of college football. Among the all-time leading receivers in Big Eight history, no player has ever had more receptions or more yards at the end of his junior season than Lockett. He will head into Big 12 play with 145 career receptions for 2,150 yards. Those figures already rank sixth and seventh, respectively, in Big Eight history. Lockett was seventh in the nation last year with a school record 13 touchdown catches and also owns the K-State mark with 20 career touchdown grabs. But even those impressive numbers do little justice to Lockett, who is quite simply one of the most acrobatic and clutch receivers

you've ever seen. Lockett is the only returning starter from last year's receiving corps, but if there has been one constant in K-State's offense during the Bill Snyder era it has been great receivers—and lots of them. During the last seven years, seven different receivers have gone over the 1,000-yard receiving milestone at K-State, but the Wildcats must replace two of those in departed seniors Mitch Running and Tyson Schwieger. Stepping in to fill those shoes in 1996 are several candidates, including senior Jimmy Dean, a game-breaker with speed like former all-American Andre Coleman. Dean caught eight passes for 76 yards as the Wildcats' fourth receiver last year, but look for him to become a focal point in this year's offense. Other candidates to watch for include sophomore Troy Hackney, junior Andre Anderson, sophomore Brian Jackson and freshman Martez Wesley. But the biggest news out of the K-State camp during the spring was that all-America CB Chris Canty would also see time at wide receiver this fall. His presence alone should take the pressure off Lockett and Dean and provide the Wildcats with yet another big play threat in the open field. The Wildcats graduated their top two tight ends in Brian Lojka and Bobby Latiolais, but there is talent waiting in the wings, led by sophomore Justin Swift and junior Jarrett Grosdidier. Both should play key roles in 1996.

QUARTERBACKS

On Dec. 28, 1995, this position would probably have been listed as a question mark for the 1996 season. But following Brian Kavanagh's MVP performance in the Holiday Bowl on Dec. 29, this position has to be considered more of a strength as Kavanagh returns for his senior season. Kavanagh had shown flashes of his potential in brief appearances behind Matt Miller during the 1995 regular season, but it wasn't until he replaced the injured Miller in the second quarter of the Holiday Bowl that he was able to convince on-lookers that he could excell at this level. The numbers tell the story. With the Wildcats leading 13-7 at the time of Miller's injury, Kavanagh promptly led K-State to three-consecutive touchdown drives and quickly turned a tight contest into a 33-7 rout just after halftime. Kavanagh riddled the WAC's No. 1 defense for 242 yards and four touchdowns by completing 18-of-24 passes. The four touchdown passes tied Jim McMahon's Holiday Bowl record as he connected on touchdown strikes of 12, 18, 4 and 33 yards. Kavanagh also put up

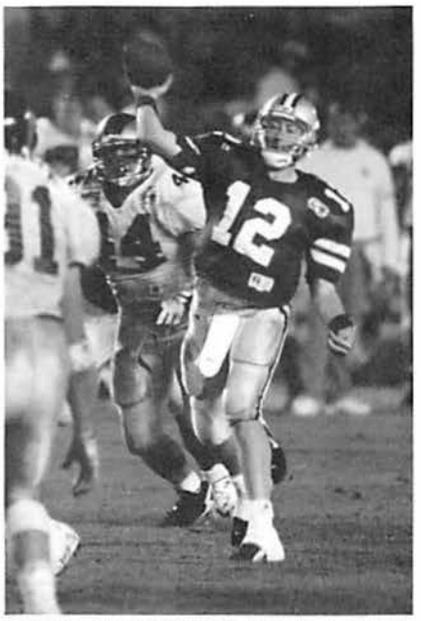

SENIOR QB BRIAN KAVANAGH STOLE THE SHOW AT LAST YEAR'S HOLIDAY BOWL, THROWING FOR 242 YARDS AND FOUR TOUCHDOWNS IN THE WILDCATS' 54-21 WIN OVER COLORADO STATE.

impressive numbers against Nebraska and Kansas last year as he replaced the injured Miller at Nebraska and directed two second-half touchdown drives while completing 12-of-21 passes for 136 yards. In three games vs. bowl teams last year (Colorado State, Nebraska and Kansas), Kavanagh completed 35-of-54 passes (64.8 percent) for 442 yards, seven touchdowns and had an efficiency rating of 168.94. The Wildcats head into the season feeling much better about the depth here after former junior college all-American Cody Lee Smith returned from a stomach virus to complete winter conditioning and spring drills without incident. Smith dropped nearly 60 pounds because of the illness, but he returned to Manhattan in January and has shown improvement ever since. Smith was listed as the fourth-best player coming out of the juco ranks in 1994 by SuperPrep after throwing for 2,500 yards, 21 touchdowns and a 64.2 completion percentage at Mt. San Antonio. He was a SuperPrep and Blue Chip All-American out of high school after throwing for 4,486 yards, 42 touchdowns and a 67.7 completion percentage.

OFFENSIVE LINE

Thanks to an improved running game in 1995, K-State had its most balanced offensive attack in the seven years under Bill Snyder and most of the key players up front return in 1996. The strength of this year's offensive unit is probably the interior line, where the Wildcats return all three starters in left guard Kendyl Jacox (6-2, 320), center Jason Johnson (6-3, 275) and right guard Ross Greenwood (6-4, 300). Those three have combined to start 56 games during the past two seasons and helped the Wildcats rush for 1,893 yards in 1995, the most by a K-State team in 13 years. Johnson and Jacox are two of the most athletic offensive linemen around and will no doubt push for first-team all-conference honors in the new league. Greenwood performs with little hype or attention, but is steady as they come and makes very few mistakes. There is also quality depth inside with sophomore guard Jeremy Martin (6-3, 300) and senior guard Brian O'Neil (6-3, 275) both returning. Martin made six starts while Greenwood was injured last season and graded out at better than 80 percent in every game as a freshman. O'Neill also has starting experience with starts against Temple and Cincinnati in 1995. The backup center is senior letterman Toosavili Ulutu, although Jacox has also moved over from his guard spot. The Wildcats do lose both starting tackles from 1995, Chris Oltmanns and Scott Heun, but there's no question that the group waiting in line to replace them is as talented as K-State has had. Junior Todd Weiner (6-5, 280) and sophomore Ryan Young (6-6, 320) had excellent springs and should hold down the starting assignments heading into the fall. Also keep an eye on Damian McIntosh (6-5, 290), who could see quality playing time on both sides of the line.

RUNNING BACK

The Big 12 Conference will be stock-piled with great tailbacks in 1996 and K-State has three of them. Talented juniors Eric Hickson and Mike Lawrence produced K-State's best rushing attack in 13 years as those two combined for 1,415 yards and 11 touchdowns during the regular season. While the 172.1 yards per game still placed the Wildcats last in the Big Eight in rushing, the elusive Hickson and Lawrence tandem was plenty dangerous enough to keep defenses honest and allow Matt Miller time to unleash another efficient and productive passing attack. Hickson emerged from the dual role with the best statistics as he rushed for 816 yards during the regular season, the second-best rushing total ever by a Wildcat sophomore. More importantly, though, his 5.2 yards per carry set a K-State single-season record. Hickson finished the year with five, 100-yard rushing days, including a career-high 144 yards on 23 carries at Iowa State. Meanwhile, Lawrence had four starts in

QUOTING BILL SNYDER

ON THE DEFENSE

"OBVIOUSLY, WE'RE NOT GOING TO PLAY THE RUN RIGHT NOW AS WELL AS WE PLAYED IT A YEAR AGO BECAUSE WE STILL HAVE A POSITION OR TWO THAT NEEDS TO COME ALONG. WE'RE NOT AS GOOD DEFENSIVELY AS WE WERE A YEAR AGO AT THIS TIME, BUT WE'RE NOT AS FAR AWAY AS SOME PEOPLE MIGHT THINK."

1995 and finished the year with 599 yards and three touchdowns. The shifty scatback had two, 100-yard rushing days, including 118 yards vs. Kansas and 100 vs. Northern Illinois. The balance of K-State's offense was never more evident in back-to-back blowouts of No. 6 Kansas and No. 25 Oklahoma. In the 41-7 win over Kansas, the Wildcats had their best rushing performance in 13 years with 335 yards on 60 carries. Hickson (121) and Lawrence (118) became the first K-State backs to rush for 100 yards in the same game since 1979. The following week, K-State could muster only 80 rushing yards against Oklahoma, so the Wildcats went to the air and Matt Miller completed 20-of-25 passes for 273 yards and three touchdowns in dealing the Sooners their worst defeat (49-10) in 50 years. Also keep an eye on sophomore Marlon Charles this fall. He has been very impressive in practice and rates as one of the Wildcats' most dangerous players with the ball in his hands and had 114 yards on 22 carries in the spring game Also look for the fullback to become a more integral part of K-State's attack in 1996 as powerful redshirt freshman Brian Goolsby (6-3, 245) promises to be another potent weapon out of the backfield.

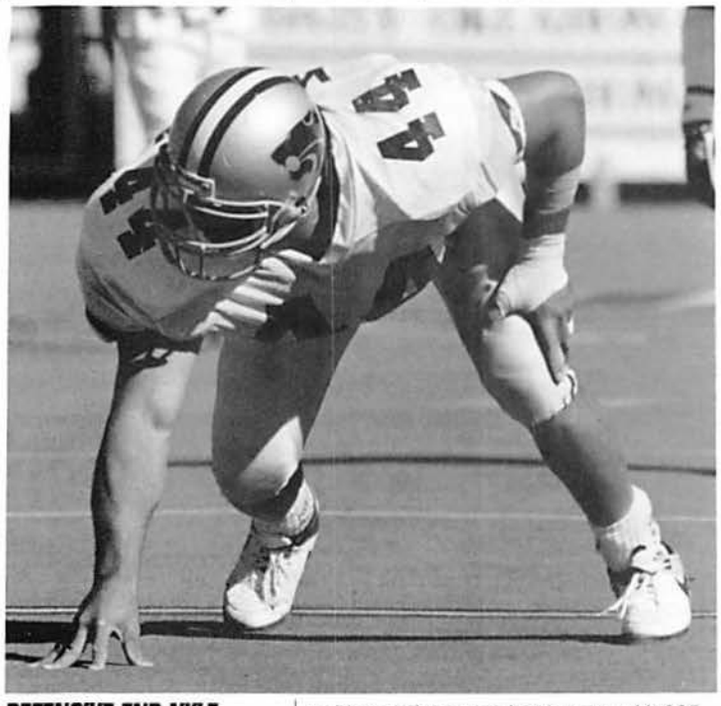

DEFENSIVE END NYLE WIREN RANKS AS ONE OF THE TOP PASS RUSHERS IN THE NATION AND HEADS INTO HIS SENIOR SEASON WITH 29 CAREER TACKLES FOR LOSS, INCLUDING 16 QUARTERBACK SACKS.

DEFENSIVE LINE

With three starters gone up front, the Wildcats will be hard-pressed to duplicate last year's feat of leading the nation in total defense, but there's no reason to believe this won't be another solid unit for K-State again in 1996. This area remains the biggest concern heading into the season, but Snyder likes the potential for development here and said "We're not quite as good defensively as we were a year ago at this time, but we're not as far away as some people might think." Fortunately the lone returning starter, senior defensive end Nyle Wiren, is one of the best pass rushers in the business. After earning first-team all-Big Eight honors as a sophomore in 1994, Wiren battled through a series of injuries last year, but still finished the year with eight sacks, five other tackles for loss, two fumbles caused and two safeties. Battling for the other end spot are two of the most talented defensive players on the team—senior Thad Swazer and sophomore Darren Howard. Swazer was a highly-touted prep prospect out of Denver, who started his career at the University of Colorado. He backed up Ochs as a junior last year and recorded 18 tackles and two sacks. Howard hasn't seen much game time yet, but he had a great spring, including two sacks in the spring game. The starting tackles heading into the fall are veteran Andrew Timmons andDamion McIntosh. Timmons was part of a three-man rotation with Colston and Ray Eagle last year and finished the season with 17 tackles. Those two will be challenged by a pair of talented sophomores in Jason Hogaboom and Lance Grace, while two junior college transfers, Jerome Evans and Kenneth Bouie, will get a strong look in the fall.

LINEBACKERS

Strong linebacking crews have been a hallmark of K-State's defenses under Bill Snyder and this year's unit should continue that tradition. The Wildcats do lose Percell Gaskins, a three-year starter and third-team all-America selection by Associated Press last year, but Travis Ochs and DeShawn Fogle both return for the 1996 season. Ochs is coming off an outstanding freshman season and has all the tools to be a dominating player for the next three seasons. He was named the Big Eight's Defensive Freshman of the Year by the coaches last season after recording 73 tackles in 1995. Fogle is the most experienced linebacker on the roster and has been a regular player since his freshman season in 1993. He has started 15 games the past two seasons and enters his senior season with 156 career tackles. The battle to replace Gaskins is headed by a pair of freshmen. Mark Simoneau, a redshirt freshman, led all defenders in the spring game with 13 tackles, while Turelle Williams added 11 stops, including nine solo tackles in the spring finale.

SECONDARY

This unit was considered the best in the nation last year by many experts and nothing should change this year as three starters return, including first-team consensus all-American Chris Canty, honorable-mention all-Amercan Joe Gordon and Holiday Bowl MVP Mario Smith. In Canty and Gordon, K-State deploys what many consider the two best one-on-one cover corners in college football. Consider these staggering numbers. Gordon lined up in man coverage 332 times last year and allowed only 12 completions. Canty lined up in man coverage 335 snaps last season and allowed only 13 completions. Senior free safety Mario Smith provides the perfect compliment to those corners. A ferocious hitter with great range, Smith patrols the middle of the field like few others and should also push for high honors in 1996. The odds on favorite to replace Chuck Marlowe at strong safety is senior Clyde Johnson, a 26-year-old Marine veteran who ranks as one of the team's strongest players.

SPECIAL TEAMS

Most of the key ingredients from all of the special teams' units return from last season, including the top placekicker and top two punters. Junior Martin Gramatica is a two-year starter at placekicker and could emerge as one of the league's top kickers this season. He has connected on 13-of-19 field goals in his career, including 7-of-10 last season. Talented sophomore punter James Garcia also returns after averaging 41.5 yards as a true freshman last year. That figure would have been fourth in the Big Eight and 26th in the nation, but his 39 attempts fell one short of the minimum to qualify for the official statistics. Also expected to compete for the starting assignment is former starter Chad Romano, who has averaged about 39 yards per punt during his career. The return units look excellent again as all four kick return men are back in Jimmy Dean, Mike Lawrence, Eric Hickson and Andre Anderson. In addition to seeing some playing time at wide receiver, all-America cornerback Chris Canty will also be the Wildcats punt return man in 1996. Canty returned two punts for 64 yards last season and scored three touchdowns on a blocked punt return and two interceptions.

K-STATE AT A GLANCE

1995 Record: 10-2
1995 Big Eight Record: 5-2 (2nd/tie)
Lettermen Returning: 38 (17 off., 15 def., 6 spec.)

Offensive Lettermen Returning (17): WR Jimmy Dean, C Blake Frigon, FB Brian Goolsby, OG Ross Greenwood, TE Jarrett Grosdidier, RB Eric Hickson, OG Kendyl Jacox, C Jason Johnson, QB Brian Kavanagh, RB Mike Lawrence, WR Kevin Lockett, OT Jeremy Martin, OG Brian O'Neil, TE Justin Swift, C Toosavili Ulutu, OT Todd Weiner, OT Ryan Young.

Defensive Lettermen Returning (14): CB Chris Canty, LB Joe Bob Clements, FS David Conley, LB DeShawn Fogle, CB Joe Gordon, SS Clyde Johnson, LB Derek King, LB Travis Ochs, FS Mario Smith, CB Monty Spiller, DE Thad Swazer, DT Andrew Timmons, LB Casey Wehrman, DE Nyle Wiren.

Specialist Lettermen Returning (5): P James Garcia, PK Martin Gramatica, LS Chris Hess, LS Brandon Knowles, P Chad Romano.

Lettermen Lost: 19 (9 offense, 10 defense).

Offensive Lettermen Lost (9): OT Scott Heun, WR Todd Hlasney, FB Dederick Kelly, TE Bobby Latiolais, TE Brian Lojka, QB Matt Miller, OT Chris Oltmanns, WR Mitch Running, WR Tyson Schwieger.

Defensive Lettermen Lost (10): CB Gordon Brown, DT Rick Bush, DT Tim Colston, LB David Damon, DT Ray Eagle, LB Percell Gaskins, SS Steve Hanks, SS Chuck Marlowe, DE Matt McEwen, DE Dirk Ochs.

Specialist Lettermen Lost (0):
Starters Returning: 13 (5 off., 6 def., 2 spec.)

Offensive Starters Returning (5): WR Kevin Lockett (HM all-American/1st-team All-Big 8); LG Kendyl Jacox (HM All-Big 8), C Jason Johnson (HM All-Big 8), RG Ross Greenwood, RB Eric Hickson (HM All-Big 8).

Defensive Starters Returning (6): DE Nyle Wiren (HM All-Big 8), LB Travis Ochs (HM All-Big 8), LB DeShawn Fogle, CB Chris Canty (Consensus 1st-team all-American), CB Joe Gordon (two-time first-team All-Big 8), FS Mario Smith (HM All-Big 8).

Specialist Starters Returning (2): PK Martin Gramatica, P James Garcia.

Starters Lost (10): (5 off., 3 def., 2 spec.)

Offensive Starters Lost (6): LT Chris Oltmanns, RT Scott Heun, TE Brian Lojka, WR Mitch Running, WR Tyson Schwieger, QB Matt Miller.

Defensive Starters Lost (5): DE Dirk Ochs, DT Tim Colston, DT Ray Eagle, LB Percell Gaskins, SS Chuck Marlowe.

Specialist Starters Lost (0):

Strengths: Return six starters and 15 lettermen on defense that registered three shutouts in 1995 and led the nation in total defense. Interior offensive line could be the best in school history and bolster an improved running game. Excellent team speed with play makers on both sides of the ball (Lockett, Hickson, Dean, Lawrence, Canty, Smith, Gordon, Wiren).

Question Marks: Must replace four starters on the defensive front seven, including all-Americans Tim Colston and Percell Gaskins. Depth across the board.

1997 SCHEDULE (TENTATIVE)

Sept. 6	at Northern Illinois
Sept. 13	OHIO
Sept. 27	BOWLING GREEN
Oct. 4	at Nebraska
Oct. 11	MISSOURI
Oct. 18	TEXAS A&M
Oct. 25	at Oklahoma
Nov. 1	at Texas Tech
Nov. 8	KANSAS
Nov. 15	COLORADO
Nov. 22	at Iowa State

1998 SCHEDULE (TENTATIVE)

Sept. 5	OPEN
Sept. 12	OPEN
Sept. 26	NORTHERN ILLINOIS
Oct. 3	NEBRASKA
Oct. 10	IOWA STATE
Oct. 17	at Kansas
Oct. 24	at Colorado
Oct. 31	at Missouri
Nov. 7	TEXAS
Nov. 14	at Baylor
Nov. 21	OKLAHOMA STATE

'96 PRE-SEASON SCHEDULE

Big 12 Media Day (St. Louis)	July 25-26
Newcomers Report	Aug. 4
Veterans Report	Aug. 8
Media/Photo Day	Aug. 9
Practice Begins	Aug. 10
First Day Full Gear	Aug. 14
Classes Begin	Aug. 26

1996 PRE-SEASON DEPTH CHART

OFFENSE

WR	83	Kevin LOCKETT, Sr.	88	Troy HACKNEY, So.
LT	75	Todd WEINER, Jr.	77	Damian McINTOSH, Fr.
LG	79	Ross GREENWOOD, Sr.	68	Brian O'NEIL, Sr.
C	64	Jason JOHNSON, Sr.	73	Toosavili ULUTU, Sr.
RG	74	Kendyl JACOX, Jr.	78	Jeremy MARTIN, So.
RT	76	Ryan YOUNG, So.	70	Ian MOSES, Fr.
TE	86	Justin SWIFT, So.	82	Jarrett GROSDIDIER, Jr.
QB	12	Brian KAVANAGH, Sr.	3	Cody Lee SMITH, Jr.
RB	24	Eric HICKSON, Jr.	20	Mike LAWRENCE, Jr.
FB	30	Brian GOOLSBY, So.	27	Matt GANGWISH, Jr.
WR	22	Jimmy DEAN, Sr.	84	Brian JACKSON, So.
PK	39	Martin GRAMATICA, Jr.		

DEFENSE

DE	44	Nyle WIREN, Sr.	53	Mike BUSH, So.
DT	99	Andrew TIMMONS, Sr.	93	Jason HOGABOOM, Fr.
DT	98	Jerome EVANS, Jr.	96	Lance GRACE, Fr.
DE	49	Darren HOWARD, Fr.	45	Thad SWAZER, Sr.
LB	50	Travis OCHS, So.	46	Joe Bob CLEMENTS, So.
LB	8	DeShawn FOGLE, Sr.	41	Turelle WILLIAMS, Fr.
LB	42	Mark SIMONEAU, Fr.	51	Casey WEHRMAN, Jr.
CB	2	Chris CANTY, Jr.	9	Monty SPILLER, Jr.
FS	4	Mario SMITH, Sr.	5	David CONLEY, So.
SS	7	Clyde JOHNSON, Sr.	17	Lamar CHAPMAN, Fr.
CB	1	Joe GORDON, Sr.	29	Demetric DENMARK, Jr.

1996 TRAVEL PLANS

Rice: Depart Manhattan Friday, Sept. 20 via TWA charter. Charter will return after game. **Headquarters:** Wyndham Warwick (713) 526-1991.

Missouri: Depart Manhattan Friday, Oct. 11, via TWA charter. Charter will return after game. **Headquarters:** Ramada Inn (314) 449-0051.

Texas A&M: Depart Manhattan Friday, Oct. 18, via TWA charter. Team will return after game. **Headquarters:** Ramada Inn (409) 693-9891.

Kansas: Depart Manhattan Friday, Nov. 8, via Arrow Bus. Bus will return after game. **Headquarters:** Holiday Inn-West Topeka (913) 272-8040.

Colorado: Depart Manhattan Friday, Nov. 15 via TWA charter. Team will return after game. **Headquarters:** Raintree Plaza, Longmont (303) 776-2000.

1996 KANSAS STATE NUMERICAL ROSTER

PLAYERS' PRONUNCIATION GUIDE

DeShawn Fogle (duh-SHAWN)
Martin Gramatica (GRUH-mah-tuh-ka)
Jarrett Grosdidier (gross-DID-e-ur)
Kendyl Jacox (JAY-cox)
Spencer Levin (luh-VEEN)
Travis Ochs (OAKS)
Gavin Peries (Puh-REEZ)
Chad Romano (ra-MAHN-o)
Alex Sanchoyerto (san-CHAIR-toe)
Mark Simoneau (SIM-a-know)
Mario Smith (MAR-e-oh)
Thad Swazer (SWAY-zur)
Toosavilii Ulutu (TWO-suh-ville-e u-LOU-two)
Todd Weiner (WHY-ner)
Nyle Wiren (WHY-run)

No.	Name	Pos.	Ht.	Wt.	Yr.-Exp.	Hometown (Previous School)
1	Joe Gordon	CB	5-9	180	Sr-3L	Arlington, Texas (High)
2	Chris Canty	CB	5-10	190	Jr-2L	Voorhees, NJ (Eastern)
3	Cody Lee Smith	QB	6-3	200	Sr	Thousand Oaks, Calif. (Mt. San Antonio JC)
4	Mario Smith	FS	6-0	190	Sr-3L	Miami, Fla. (Pace)
5	David Conley	FS	6-2	200	So-1L	St. Louis, Mo. (McCluer North)
6	Casey Vidricksen	QB	6-2	210	So-SQ	Salina, Kan. (Central)
7	Clyde Johnson	SS	5-10	200	Sr-2L	Austin, Texas (High)
8	DeShawn Fogle	LB	6-2	235	Sr-3L	Manhattan, Kan. (Chapman)
9	Monty Spiller	FS	6-0	185	Jr-1L	Dallas, Texas (Seagoville)
10	Martin Gramatica	PK	5-9	160	Jr-2L	LaBelle, Fla. (High)
12	Brian Kavanagh	QB	6-3	220	Sr-2L	Naperville, Ill. (North)
13	JW Wight	WR	6-3	200	Jr-SQ	Burlingame, Kan. (High)
14	Edwin Lin Dotson	DB	6-0	185	Fr	St. Louis, Mo. (Sumner)
15	Jamie Rheem	PK	6-3	165	Fr-HS	Wichita, Kan. (Collegiate)
15*	Ernest Harris	WR	6-0	185	Jr-RS	Wichita, Kan. (Butler County CC)
16	James Garcia	P	6-2	195	So-1L	Victoria, Texas (High)
17	Lamar Chapman	DB	6-1	175	Fr-RS	Liberal, Kan. (High)
18	Jonathan Beasley	QB	6-2	210	Fr-HS	Glendale, Ariz. (High)
19	Adam Helm	QB	6-2	195	Fr-RS	Overland Park, Kan. (Shawnee South)
19*	Matt Lenz	LB	6-0	205	So-SQ	Stilwell, Kan. (Blue Valley)
20	Mike Lawrence	RB	5-10	190	Jr-2L	Carol City, Fla. (American)
21	Marlon Charles	RB	5-10	195	So-SQ	Kansas City, Mo. (Hickman Mills)
22	Jimmy Dean	WR	5-10	190	Sr-1L	Pompano Beach, Fla. (Butler County CC)
23	Martez Wesley	WR	5-11	175	Fr	Kansas City, Kan. (F L Schlagle)
24	Eric Hickson	RB	5-10	195	Jr-2L	Fort Lauderdale, Fla. (Dillard)
25	Andre Anderson	WR	5-10	190	Jr-1L	West Palm Beach, Fla. (Suncoast)
26	Gavin Peries	WR	6-0	185	Jr-TR	South Pasadena, Calif. (Pasadena CC)
26*	Mark Prestwood	CB	6-1	195	So-SQ	Sabetha, Kan. (High)
27	Matt Gangwish	FB	5-11	225	Jr-SQ	Shelton, Neb. (High)
28	Chris Claybon	RB/DB	5-11	175	Fr-HS	Tulsa, Okla. (Union)
29	Demetric Denmark	CB	5-9	175	Jr-RS	Winterhaven, Fla. (Dodge City CC)
30	Brian Goolsby	FB	6-3	245	So-1L	Dodge City, Kan. (High)
31	George Weaver	FS	5-11	180	So-SQ	Kansas City, Kan. (Piper)
32	Derek King	SS	5-10	195	So-SQ	Fort Meade, Fla. (High)
33	David Allen	RB	5-10	175	Fr-HS	Liberty, Mo. (High)
34	Adrian Beard	DB	5-9	170	Fr-HS	St. Charles, Mo. (West)
34*	Eddie Kidd	WR	5-9	180	Sr-SQ	Topeka, Kan. (Highland CC)
35	Dyshod Carter	RB/DB	5-11	170	Fr-HS	Denver, Colo. (Jefferson)
36	Chris Johnson	FB/LB	6-2	240	Fr-HS	Chickasha, Okla. (High)
37	Bill Molitor	DE	6-2	225	Jr-SQ	Andale, Kan. (Benedictine)
38	Chad Romano	P	6-1	195	Sr-3L	West Palm Beach, Fla. (Newman)
40	Jarrod Cooper	LB	6-2	200	Fr-HS	Pearland, Texas (High)
41	Turelle Williams	LB	6-2	220	Fr	St. Louis, Mo. (Mehlville)
42	Mark Simoneau	LB	6-0	225	Fr-RS	Smith Center, Kan. (High)
43	Travis Litton	DE	6-3	215	Fr-RS	Beloit, Kan. (High)
44	Nyle Wiren	DE	6-1	250	Sr-3L	Wichita, Kan. (Northwest)
45	Thad Swazer	DE	6-4	250	Sr-1L	Denver, Colo. (Hutchinson CC)
46	Joe Bob Clements	LB	6-3	225	So-1L	Emporia, Kan. (High)
47	Jesse Woodard	TE	6-3	220	So-SQ	Goodland, Kan. (High)
48	Shelby Wehrman	LB	5-10	200	Fr-RS	Derby, Kan. (High)
49	Darren Howard	DE	6-4	235	Fr-RS	St. Petersburg, Fla. (Boca Ciega)
50	Travis Ochs	LB	6-3	225	So-1L	Overland Park, Kan. (Shawnee South)
51	Casey Wehrman	LB	6-1	210	Jr-1L	Derby, Kan. (High)
52	Spencer Levin	LB	6-1	225	Fr-RS	Kensington, Kan. (West Smith County)
53	Mike Bush	DE	6-3	230	So-SQ	Stilwell, Kan. (Blue Valley)
57	Alex Sanchoyerto	DT	6-3	270	Fr-RS	Miami, Fla. (Southwest)
58	Randall Cummins	OL	6-4	260	Fr-HS	Cedar Hill, Texas (High)
59	Grant Reeves	OL	6-6	290	Fr-HS	Richardson, Texas (Berkner)
60	Mike Munson	OG	6-3	300	So-SQ	DeSoto, Texas (High)
61	Blake Frigon	C	5-11	260	Sr-1L	Clay Center, Kan. (High)
62	Brandon Knowles	LS	6-0	245	So-1L	El Dorado, Kan. (High)
63	Ryan Cummings	OL	6-5	250	Fr-HS	Kansas City, Mo. (Rockhurst)
64	Jason Johnson	C	6-3	275	Sr-3L	Gladstone, Mo. (Oak Park)
65	David McIntyre	OG	6-2	300	So-SQ	Ravenna, Ohio (Rootstown)
66	Chris Hess	OG	6-1	275	Jr-SQ	Pocahontas, Iowa (Area)
67	John Knott	DT	6-4	275	Fr-HS	Pasadena, Md. (Maine Central Inst)
67*	Ryan Payne	LS	6-1	215	Fr-RS	Salina, Kan. (Central)

No.	Name	Pos.	Ht.	Wt.	Yr-Exp	Hometown (Previous School)
68	Brian O'Neil	OG	6-3	275	Sr-2L	Littleton, Colo. (High)
69	Brian Nabours	C	6-3	270	So-SQ	Stilwell, Kan. (Blue Valley)
70	Ian Moses	OT	6-3	290	Fr-RS	West Palm Beach, Fla. (Palm Beach Lakes)
71	Adam Hotz	OT	6-4	275	Fr-HS	Papillion, Neb. (Papillion-Lavista)
72	Brock Stefan	DT	6-3	285	Sr-1L	Largo, Fla. (Vanderbilt)
73	Toosavili Ulutu	C	6-1	290	Sr-1L	San Diego, Calif. (Grossmont CC)
74	Kendyl Jacox	OG	6-2	320	Jr-2L	Dallas, Texas (Carter)
75	Todd Weiner	OT	6-5	280	Jr-1L	Coral Springs, Fla. (Taravella)
76	Ryan Young	OT	6-6	320	So-1L	St. Louis, Mo. (Parkway Central)
77	Damion McIntosh	OT/DT	6-5	290	Fr-RS	Hollywood, Fla. (McArthur)
78	Jeremy Martin	OG	6-3	300	So-1L	Liberty, Mo. (High)
79	Ross Greenwood	OG	6-4	300	Sr-3L	Fayetteville, Ark. (High)
80	Shad Meier	TE	6-5	225	Fr-HS	Pittsburg, Kan. (High)
81	Milford Stephenson	TE	6-3	215	Fr-HS	Houston, Texas (Hastings)
82	Jarrett Grosdidier	TE	6-5	250	Jr-2L	St. Paul, Kan. (High)
83	Kevin Lockett	WR	6-1	180	Sr-3L	Tulsa, Okla. (Washington)
84	Brian Jackson	WR	6-0	180	So-SQ	Hays, Kan. (High)
85	D'Andre Robinson	WR	5-7	145	Jr-TR	Florissant, Mo. (SMU)
86	Justin Swift	TE	6-4	245	So-1L	Overland Park, Kan. (Blue Valley)
87	David Ries	WR	6-4	210	Fr-RS	St. Louis, Mo. (University)
88	Troy Hackney	WR	6-1	200	So-SQ	Hays, Kan. (High)
89	Policia Houston	WR	6-1	180	Fr-HS	Denver, Colo. (Jefferson)
90	Kenneth Bouie	DT	6-1	280	Jr-TR	San Marcos, Texas (Blinn JC)
91	Pat Curry	DT	6-2	270	Fr-RS	Granite City, Ill. (High)
92	Clint McCray	DT	6-2	275	Fr-HS	Houston, Texas (Sam Houston)
93	Jason Hogaboom	DT	6-1	270	Fr-RS	Manhattan, Kan. (High)
94	Da'Von Brame	DE	6-4	195	Fr-HS	Aurora, Colo. (Montbello)
95	Steve Tucker	DE	6-5	220	Fr-HS	Gladstone, Mo. (Winnetonka)
96	Lance Grace	DT	6-1	275	Fr-RS	Denver, Colo. (Jefferson)
97	Cornelius Hall	DE	6-3	210	Fr	Fort Lauderdale, Fla. (Dillard)
98	Jerome Evans	DT	6-6	305	Jr-TR	Waco, Texas (Hutchinson CC)
99	Andrew Timmons	DT	6-3	280	Sr-2L	Brooksville, Fla. (Hernando)

ALPHABETICAL ROSTER

33 David Allen, RB
25 Andre Anderson, WR
34 Adrian Beard, DB
18 Jonathan Beasley, QB
90 Kenneth Bouie, DT
94 Da'Von Brame, DE
53 Mike Bush, DE
2 Chris Canty, CB
35 Dyshod Carter, RB/DB
17 Lamar Chapman, DB
21 Marlon Charles, RB
28 Chris Claybon, RB/DB
46 Joe Bob Clements, LB
5 David Conley, FS
40 Jarrod Cooper, LB
58 Randall Cummins, OL
63 Ryan Cummings, OL
91 Pat Curry, DT
22 Jimmy Dean, WR
29 Demetric Denmark, CB
14 Edwin Lin Dotson, DB
98 Jerome Evans, DT
8 DeShawn Fogle, LB
61 Blake Frigon, C
27 Matt Gangwish, FB
16 James Garcia, P
30 Brian Goolsby, FB
1 Joe Gordon, CB
96 Lance Grace, DT
10 Martin Gramatica, PK
79 Ross Greenwood, OG
82 Jarrett Grosdidier, TE
88 Troy Hackney, WR
97 Cornelius Hall, DE
15* Ernest Harris, WR
19 Adam Helm, QB
66 Chris Hess, OG
24 Eric Hickson, RB
93 Jason Hogaboom, DT
71 Adam Hotz, OT
89 Policia Houston, WR
49 Darren Howard, DE
83 Brian Jackson, WR
74 Kendyl Jacox, OG
36 Chris Johnson, FB/LB
7 Clyde Johnson, SS
64 Jason Johnson, C
12 Brian Kavanagh, QB
34* Eddie Kidd, WR
32 Derek King, SS
67 John Knott, DT
62 Brandon Knowles, LS
20 Mike Lawrence, RB
19* Matt Lenz, LB
52 Spencer Levin, LB
43 Travis Litton, DE
83 Kevin Lockett, WR
78 Jeremy Martin, OG
92 Clint McCray, DT
77 Damion McIntosh, OT
65 David McIntyre, OG
80 Shad Meier, TE
37 Bill Molitor, DE
70 Ian Moses, OT
60 Mike Munson, OG
69 Brian Nabours, C
50 Travis Ochs, LB
68 Brian O'Neil, OG
67* Ryan Payne, LS
26 Gavin Peries, WR
26* Mark Prestwood, CB
59 Grant Reeves, OL
15 Jamie Rheem, PK
87 David Ries, WR
85 D'Andre Robinson, WR
38 Chad Romano, P
57 Alex Sanchoyerto, DT
42 Mark Simoneau, LB
3 Cody Lee Smith, QB
4 Mario Smith, FS
9 Monty Spiller, FS
72 Brock Stefan, DT
81 Milford Stephenson, TE
45 Thad Swazer, DE
86 Justin Swift, TE
99 Andrew Timmons, DT
95 Steve Tucker, DE
73 Toosavili Ulutu, C
6 Casey Vidricksen, QB
31 George Weaver, FS
51 Casey Wehrman, LB
48 Shelby Wehrman, LB
75 Todd Weiner, OT
23 Martez Wesley, WR
13 JW Wight, WR
41 Turelle Williams, LB
44 Nyle Wiren, DE
47 Jesse Woodard, TE
76 Ryan Young, OT

BILL SNYDER TURNING KANSAS STATE INTO ONE OF THE COUNTRY'S ELITE PROGRAMS

Kansas State One Of Only Seven Programs To Win Nine Games Each Of The Past Three Years

HONORS

1995 FINALIST FOR BEAR BRYANT/FWAA COACH OF THE YEAR AWARD

1995 FINALIST FOOTBALL NEWS COACH OF THE YEAR AWARD

1994 CNN NATIONAL COACH OF THE YEAR

1993 FINALIST FOR BEAR BRYANT/FWAA COACH OF THE YEAR AWARD

1993 FINALIST FOR KODAK/AFCA NATIONAL COACH OF THE YEAR

1993 SEMIFINALIST FOR FOOTBALL NEWS COACH OF THE YEAR AWARD

1993 KODAK/AFCA DISTRICT COACH OF THE YEAR

1991 ESPN NATIONAL COACH OF THE YEAR

BIG EIGHT COACH OF THE YEAR (1990, 1991, 1993)

In just seven short seasons, Kansas State head coach Bill Snyder has taken the Wildcat football program from the depths of college football to one of the nation's premier programs, making Snyder one of the most decorated head coaches in college football.

Since Snyder took over the program prior to the 1989 season he has triggered what many experts have called the greatest turnaround in college football history. And unlike most reclamation projects, Kansas State's story hasn't been a one-season flash in the pan.

Snyder has won at least nine games in each of the last three seasons, making K-State one of only seven major college football programs to reach that milestone. He has also led K-State to three-straight bowl games for the first time in school history and has had the Wildcats ranked in the Top 10 each of the past two seasons. The Wildcats have also been one of college football's best home teams under Snyder, compiling an impressive 32-4-1 record at KSU Stadium since 1990, the sixth-best home record in college football this decade.

In 1995, Snyder guided K-State to a 10-2 record, including a 5-2 Big Eight record to tie for second place behind national champion Nebraska. Following a 54-21 blitzing of WAC champion Colorado State in the 1995 Holiday Bowl, the Wildcats finished the season ranked sixth in the USA Today/CNN Coaches Poll and seventh in the AP Poll. Both rankings were the highest ever attained by a Kansas State football team.

Snyder's unprecedented success at Kansas State hasn't gone unnoticed. Snyder has been named the National Coach of the Year on two occassions (by ESPN in 1991 and by CNN in 1994). He has been a finalist for the prestigious Bear Bryant/FWAA National Coach of the Year Award in both 1993 and 1995; a finalist for the Football News National Coach of the Year Award in 1995; and a finalist for the Kodak/AFCA National Coach of the Year Award in 1993. In 1993 he joined legendary Nebraska head coach Bob Devaney as the only head coaches in Big Eight history to be named Associated Press Big Eight Coach of the Year three times in a four-year period (1990, 1991 and 1993).

"I DON'T THINK ANYBODY HAS APPROXIMATED WHAT HE'S DONE, HE'S TAKEN A TEAM THAT DIDN'T HAVE A GOOD FOOTBALL TRADITION. COLORADO HAD A GOOD TRADITION AT ONE TIME, BUT WHAT HAS HAPPENED AT KANSAS STATE IS UNPRECEDENTED. I DON'T THINK ANYBODY IN COLLEGE FOOTBALL CAN COMPARE TO WHAT THEY'VE DONE IN MANHATTAN. IT LOOKS LIKE THE ENTIRE UNIVERSITY HAS GOTTEN BEHIND HIM. THEY'RE HITTING ON ALL CYLINDERS IN RECRUITING, ACADEMICALLY, AND IN THEIR COHESIVENESS."
--Bill McCartney

During the last three seasons, the Wildcats have amassed a 28-7-1 record, just one game behind Colorado for the third best overall mark among the teams forming the new Big 12 Conference. And they've been ranked in the Top 25 for 40 of the past 44 weeks.

Those numbers alone indicate the emergence of a new dynasty in the Big 12 Conference and with it the recognition that Snyder is truly one of the finest coaches in college football today.

But to put the significance of that success into proper perspective, one must consider the not so distant history of what was the worst football program in the country and the profound impact Snyder has had not only on the football program, but Kansas State University as a whole.

Perhaps former Colorado head coach Bill McCartney said it best.

"I don't think anybody has approximated what he's done," McCartney said in 1994. "He's taken a team that didn't have a good football tradition. Colorado had a good tradition at one time, but what has happened at Kansas State is unprecedented. I don't think anybody in college football can compare to what they've done in Manhattan. It looks like the entire university has gotten behind him. They're hitting on all cylinders in recruiting, academically, and in their cohesiveness."

The list of accomplishments Snyder has amassed in just seven years is as endless as the time most people thought it would take for the Wildcats to be a consistent threat in the Big Eight.

In 1993, Snyder guided K-State to its first bowl win in school history and in 1994 the Wildcats cracked the Top 10 for the first time in school history.

Last year, the Wildcats finished tied for second in the Big Eight and their 5-2 league mark gave K-State two-consecutive 5-2 Big Eight seasons. In the last three years of the Big Eight, the Wildcats defeated or tied every team in the league except Nebraska

ıd pushed the Huskers to the wire three nes in the last five years. Against klahoma, Kansas, Missouri, Oklahoma ate and Iowa State, the Wildcats are 14-1 ıce 1993. The 'Cats also ran up the Big ght's best non-conference mark since 990 with a 23-4 record outside the loop in e last five years.

'hile some of those accomplishments ould be considered modest at some chools, history tells you why they are so ıpressive at Kansas State.

the last six years, Snyder has resurrected e Wildcats from a 1-36-1 stretch to close ıt the 1980s to a 45-23-1 mark to start the 990s. In fact, those 45 wins this decade 'e already twice the total that K-State won ıring the entire 1980s (22-86-1).

ıdividually, Snyder has produced 18 fferent All-Americans during the past even years, including four consensus st-team All-Americans in 1992 (his son, ınter Sean Snyder), 1993 (FS Jaime lendez) and 1995 (CB Chris Canty and DT im Colston).

ayden Fry, the longtime Iowa head coach ho watched Snyder direct a dangerous awkeye offense for 10 years during that rogram's amazing turnaround, was the first forecast Kansas State's rise. "I think he'll o a job much quicker than anyone nticipates in regards to taking Kansas State respectability," Fry said. "He's a quality oach and gentleman."

nd yet it's probable that even Fry looks on amazement when pondering where the ansas State football program was before nyder's arrival and the level it has scended to today.

he foundation for K-State's turnaround was aid in 1989 during Snyder's first season in Manhattan. Although the season yielded just 1-10 record it became evident to everyone nvolved in the program that something pecial was happening. Most importantly, nyder instilled a winning attitude and a ealthy dose of self-respect and enthusiasm a program that had been given up for ead more than once over the years.

n 1990, Kansas State was one of only four eams in the country to improve its record by our games with a 5-6 mark, including its first ig Eight Conference wins in four seasons ith victories over Oklahoma State and Iowa tate. Snyder again beat those two schools ith impressive wins in 1991, while adding ansas and Missouri to the list of his Big ight victims. Heavy graduation losses on e offensive side of the ball resulted in a 5-6 ark in 1992, but the Wildcats were still able hang their hats on their first perfect home eason (5-0) since 1934.

Vhile Snyder has already produced so many significant accomplishments in seven seasons, he insists the script is far from being complete. His long-term dedication to a grid revival at Kansas State was proven in 1993 when he signed a new 10-year contract. More than $10 million have been poured into the football facilities since Snyder's arrival and the result is an overall football facility that rivals any in the country, including the totally remodeled Vanier Football Complex, new astroturf in 1991 the recent addition of a brand new $3.3 million five-story press box, and a $2.2 million full-scale indoor practice facility; and the current construction of a $1 million academic learning center. Gracious donors, who have contributed practically all of the funding for the projects, and a cooperative administration have made the changes possible. Snyder's vision has served as the trigger.

Of course, it should come as no surprise that Snyder would be this kind of architect for a building program. At Iowa, he played a key role in the renaissance of a Hawkeye program that went from 17 consecutive losing seasons to eight straight bowl appearances.
Snyder was the mind behind Iowa's potent offensive attack. The Hawkeye offense ranked first in passing efficiency and third in passing yardage nationally in Snyder's last five years of direction. In his final Iowa season, the Peach Bowl team led the Big 10 and ranked seventh nationally with 277 passing yards per game. That team also ranked second in the Big 10 with 416 yards of total offense per outing.

Snyder also served as quarterback coach at Iowa, and helped develop some of the best quarterbacks in NCAA history, including NFL players Chuck Long, Mark Vlasic and Chuck Hartlieb, who wrapped up his career as the first Hawkeye quarterback to ever throw for 3,000 yards in back-to-back seasons.

Snyder, a member of the American Football Coaches Association Rules Committee and Ethics Committee and a speaker at the 1991 and 1995 NCAA Football Forum, began his full-time coaching career in 1964 as an assistant at Indio High School in California. In 1966, he served as a graduate assistant at USC before returning to become the head coach at Indio in 1967. He accepted the same position at Santa Ana Foothill High School in 1969, and stayed there until 1973. His record in California was 32-10-3.

In 1974, Snyder became the offensive coordinator on the football staff and head swimming coach at Austin College in Sherman, Texas. He joined the University of North Texas staff in 1976 where he helped author an impressive turnaround with a three-year record of 26-7-0. With the Hayden Fry staff, he left UNT in 1979 to take over at Iowa.

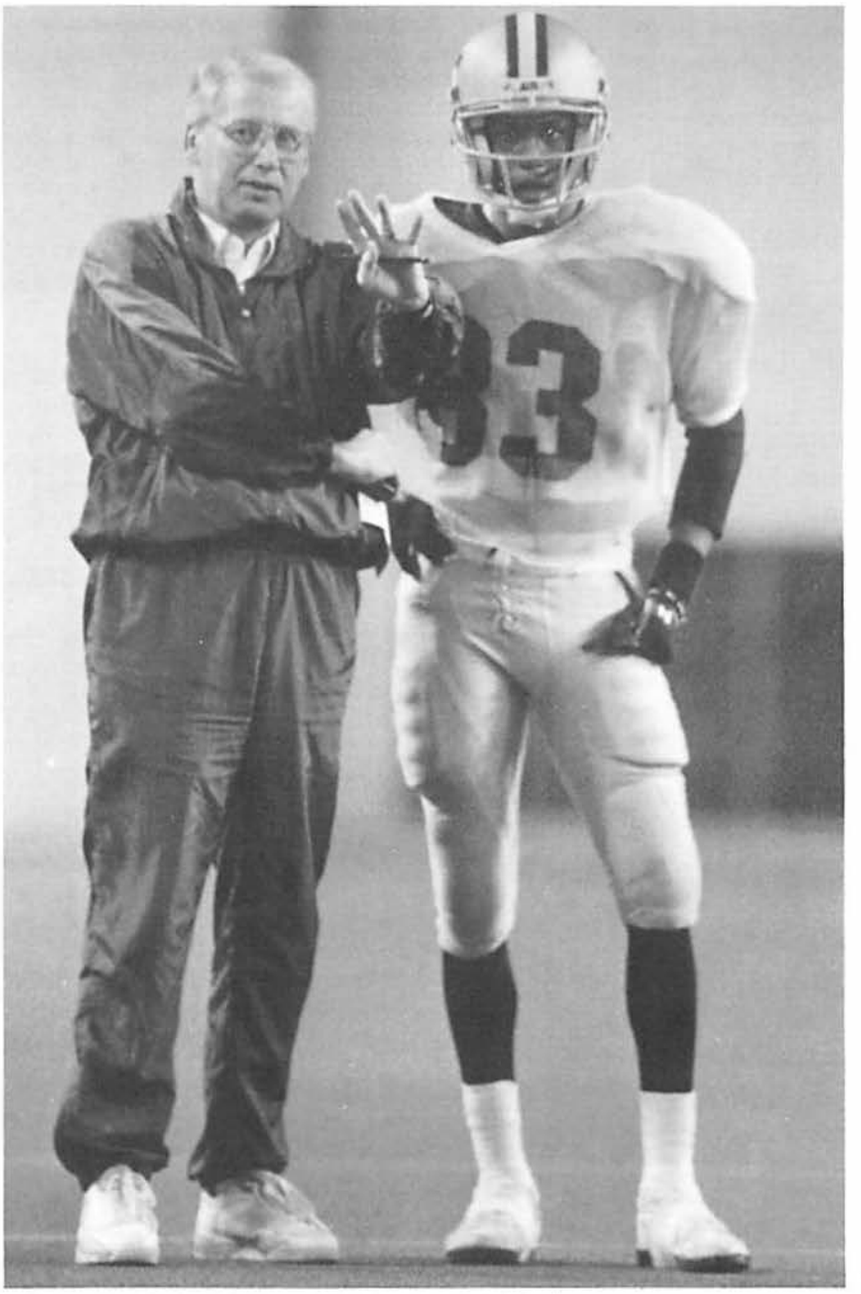

Snyder, who was hired as the school's 33rd head football coach on Nov. 30, 1988, received his B.A., from William Jewell in 1963. He earned his M.A., from Eastern New Mexico in 1965. As a player, he was a three-year letterwinner as a defensive back at William Jewell. Snyder and his wife, Sharon, have two sons (Sean 26 and Ross 18) and three daughters (Shannon 23, Meredith 21 and Whitney 10). Sean was a first-team all-America punter by Associated Press, Kodak and Athlon's for Kansas State in 1992.

"I consider Bill Snyder one of the outstanding coaches in America. No one prepares quarterbacks to play in a pro-style offense better than Bill Snyder at Kansas State."
— Carl Peterson
General Manager
Kansas City Chiefs

ALL-AMERICANS UNDER SNYDER

1989—Michael Smith, WR (AP, UPI, honorable mention)
1990—Michael Smith, WR (Football News, 3rd team)
1991—Michael Smith, WR (Associated Press, 3rd team)
1992—Sean Snyder, P (AP, Kodak, Athlon's, 1st team; Football News, 3rd team; UPI, honorable mention)
1993—Jaime Mendez, FS (AP, Kodak, Football News, NFL Draft Report, Athlon's, 1st team; UPI, 2nd team)
1993—Thomas Randolph, CB (NFL Draft Report, 1st team; AP, 2nd team; UPI, honorable mention)
1993—Andre Coleman, WR (NFL Draft Report, 2nd team; AP, 3rd team).
1993—Quentin Neujahr, C (NFL Draft Report, 3rd team)
1993—Chad May, QB (UPI, honorable mention)
1993—Kenny McEntyre, CB (NFL Draft Report, HM)
1994—Chad May, QB (NFL Draft Report, 1st team; UPI, Football News, honorable mention).
1994—Tim Colston, DT (AP, 3rd team; UPI, Football News, honorable mention)
1994—J.J. Smith, RB (UPI, honorable mention)
1994—Barrett Brooks, OT (NFL Draft Report, 2nd team)
1994—Jim Hmielewski, OT (NFL Draft Report, 3rd team)
1995—Chris Canty, CB (1st-team by AP, UPI, FWAA, Football News, NFL Draft Report)
1995—Tim Colston, DT (1st-team by Walter Camp Foundation, American Football Coaches Association, NFL Draft Report; 2nd-team by AP, UPI; 3rd-team by Football News)
1995—Percell Gaskins, LB (2nd-team by Football News, NFL Draft Report; 3rd-team by AP)
1995—Joe Gordon, CB (HM by NFL Draft Report)
1995—Kevin Lockett, WR (3rd-team by NFL Draft Report; HM by UPI, Football News)
1995—Chuck Marlowe, SS (NFL Draft Report, 3rd team)
1995—Matt Miller, QB (NFL Draft Report, honorable mention)

BILL SNYDER CAPSULE

Years at Kansas State: Seven
Kansas State Coaching Record: 46-33-1

COACHING EXPERIENCE

1989-96 . . . Kansas State University, head coach (46-33-1)
1979-88 . . . University of Iowa, offensive coordinator (77-40-4)
1976-78 . . . North Texas State, assistant coach (26-7)
1974-75. . . . Austin (Texas) College, offensive coordinator (5-10-3)
1969-73. . . . Foothill HS (Santa Ana, Calif.), head coach (16-8-3)
1967-68. . . . Indio HS (Calif.), head coach (11-5-2)
1966 . . . . . Univ. of Southern California, grad. asst. (7-4)
1964-65. . . . Indio HS (Calif.), asst. coach (23-7)
1963 . . . . Eastern New Mexico Univ., grad asst. (7-3)
1962 . . . . . Gallatin (Mo.), asst. coach (6-3)

HONORS

. . . . . 1995 Finalist for FWAA/Bear Bryant National Coach of the Year
. . . . . 1995 Finalist for Football News National Coach of the Year
. . . . . 1995 East-West Shrine Game Coach
. . . . . 1994 National Coach of the Year, CNN
. . . . . 1993 Big Eight Coach of the Year, Associated Press
. . . . . 1993 Finalist for Kodak/AFCA National Coach of the Year
. . . . . 1993 Finalist for FWAA/Bear Bryant National Coach of the Year
. . . . . 1993 Semifinalist for Football News National Coach of the Year
. . . . . 1993 Kodak/AFCA District Coach of the Year
. . . . . 1992 Co-Head Coach Blue-Gray Game
. . . . . 1991 National Coach of the Year, ESPN
. . . . . 1991 Big Eight Coach of the Year, Associated Press
. . . . . 1991 co-Big Eight Coach of the Year, Big 8 Coaches
. . . . . 1990 Big Eight Coach of the Year, Associated Press
. . . . . 1990 co-Big Eight Coach of the Year, Big 8 Coaches

MISCELLANY

. . . . . 1990 American Football Coaches Association Rules Committee
. . . . . 1991,92, 93 American Football Coaches Association Ethics Committee
. . . . . 1991, 1995 NCAA Football Forum Speaker
. . . . . 1992 District VI Representative, American Football Coaches Association
. . . . . 1993-94-95 AFCA All-American Committee
. . . . . 1993 Big Eight Coaches Representative to the CFA
. . . . . 1994-95 AFCA Public Relations Committee

PLAYING EXPERIENCE

. . . . . 1959-62 William Jewell College, defensive back (three letters)

EDUCATION

. . . . . William Jewell College, B.A., 1963
. . . . . Eastern New Mexico Univ. M.A., 1965

SNYDER YEAR-BY-YEAR RECORD AT K-STATE

Year	Overall	Big 8
1989	1-10	0-7
1990	5-6	2-5
1991	7-4	4-3
1992	5-6	2-5
1993	9-2-1	4-2-1
1994	9-3	5-2
1995	10-2	5-2
Totals	**46-33-1**	**22-26-1**

YEAR-BY-YEAR WITH SNYDER

1989 (1-10)

- In Snyder's first year the Wildcats snapped a 30-game losing streak and a 16-game winning streak with a last minute drive to beat North Texas 20-17 at KSU Stadium.
- More importantly, Snyder restores the program's pride by instilling a winning attitude and a belief that great things can be accomplished.
- WR Michael Smith leads the Big Eight and ranks seventh in the nation with 70 receptions for 816 yards.

1990 (5-6)

- Kansas State is one of just four teams in the country to improve its record by at least four wins over the previous season as the Wildcats post a 5-6 mark for their most wins since 1982.
- K-State picks up its first Big Eight wins in four years by defeating Oklahoma State 23-17 and Iowa State 28-14 at KSU Stadium.
- K-State begins its current 21-2-1 home record by going 5-1 at KSU Stadium.
- K-State defeats New Mexico State 52-7 in the second game of the season for the program's widest margin of victory since 1955.
- Snyder is chosen Big Eight Coach of the Year by Associated Press and Co-Big Eight Coach of the Year by the coaches.
- Kansas State football is voted the top sports story in Kansas by the Associated Press.

1991 (7-4)

- K-State wins seven games for the first time in 37 years and finishes fourth in the Big Eight at 4-3.
- The Wildcats fall four plays short of a Big Eight championship with a remarkable 31-38 last minute loss at Nebraska and a heartbreaking 0-10 home loss to Colorado.
- K-State scores 13 unanswered points in the fourth quarter to beat Kansas 16-12 at KSU Stadium.
- K-State wins its first road game in six years with a 37-7 victory at Iowa State.
- K-State registers its first shutout since 1975 and its first against a Big Eight opponents since 1970 with a 32-0 victory against Missouri to ensure a winning season for the first time in nine years.
- K-State wins its final three games of the season for the first time since 1934 and wins game No. 7 with a 36-26 win at Oklahoma State.
- K-State goes 5-1 at home to stretch its home record in the 1990s to 10-2 and wins six-consecutive home games for the first time in 69 years.
- ESPN proclaims Snyder as its National Coach of the Year
- Snyder is named AP's Big Eight Coach of the Year and is also Co-Big Eight Coach of the Year by the coaches for the second year in a row.
- RB Eric Gallon becomes the school's third 1,000 yard rusher.
- WR Michael Smith earns third-team All-America honors from Associated Press and finishes his career as the second leading receiver in Big Eight history.

1992 (5-6)

- FS Jaime Mendez sets a school and modern day Big Eight record by intercepting four passes in a 35-14 win over Temple.
- K-State wins its first three games of the season to extend its winning streak to six games (the longest in the Big Eight at that time and the longest at K-State since 1934).
- K-State appears on national television for the first time in 10 years and defeats Iowa State 22-13 on ESPN.
- K-State completes its first perfect home season since 1934 by shutting out Oklahoma State 10-0 to go 5-0 at KSU Stadium.
- K-State plays in the Coca-Cola Bowl in Tokyo, Japan, against Nebraska on Dec. 5.
- Punter Sean Snyder earns consensus All-America honors and becomes the first Wildcat to be recognized as a first-team All-American by Associated Press.
- Bill Snyder is chosen to coach the North team in the Blue-Gray game.

1993 (9-2-1)

- K-State records its second-best record in school history and its best record since 1910.
- The Wildcats win their first bowl game in school history with a 52-17 win over Wyoming in the Copper Bowl.
- The Wildcats finish the season ranked in the Top 20 for the first time in school history and are ranked in the Top 25 for the final 10 weeks of the season.
- In three consecutive weeks, K-State pushes Nebraska to the wire before losing, ties 16th-ranked Colorado 16-16 and defeats 14th-ranked Oklahoma 21-7.
- K-State goes a perfect 4-0 in non-conference play for the first time since 1954.
- K-State extends its home unbeaten streak to 13 games and is 21-2-1 at home in the 1990s.
- K-State snaps an 18-game non-conference road losing streak with a 30-25 win at Minnesota (the only team to beat Rose Bowl champion Wisconsin in '93).
- Bill Snyder is named AP Big Eight Coach of the Year for the third time in four seasons.
- Bill Snyder is a finalist for the Bear Bryant and Kodak National Coach of the Year Awards.
- Six different Wildcats earn All-America recognition, including consensus first-team free safety Jaime Mendez.
- QB Chad May sets four Big Eight records, including 489 passing yards in the game at Nebraska.

1994 (9-3)

- K-State wins at least nine games in back-to-back seasons for the first time in school history.
- The Wildcats play in the Aloha Bowl and go to bowl games in consecutive years for the first time ever.
- K-State is ranked No. 8 in the USA Today/CNN Coaches Poll for the final four weeks of the regular season, representing the highest ranking in school history. The Wildcats achieve the No. 11 ranking in AP, representing the highest ranking by AP in school history.
- K-State finishes the season ranked in the Top 20 for the second year in a row.
- K-State finishes third in the Big Eight for the second year in a row. It's 5-2 league mark is the best by the Wildcats since 1970.
- With a 37-20 win at Oklahoma, K-State defeated the Sooners in back-to-back seasons for the first time since 1969-70; and win in Norman for the first time since 1970.
- K-State wins at Kansas (21-13) for the first time since 1969 and at Missouri (21-18) for the first time since 1985.
- CNN names Bill Snyder its 1994 National Coach of the Year
- Senior QB Chad May finishes his career with 10 Big Eight records and finishes 11th in the Heisman voting.

1995 (10-2)

- K-State ties the 1910 team for the most wins in school history with a 10-2 record.
- The Wildcats crack the AP Top 10 for the first time in school history and finish the season ranked in the Top 10 for the first time in school history (sixth in the USA Today/CNN Coaches Poll; and seventh in the AP Poll).
- K-State becomes one of just seven programs in the nation to win at least nine games in each of the last three seasons.
- Seven different players earned some type of all-America recognition, including first-team consensus all-Americans Tim Colston and Chris Canty.
- K-State leads the nation in total defense by allowing just 250.8 yards per game, the best figure in the Big Eight since 1987.
- K-State posted three-consecutive shutouts, becoming the first team to accomplish that feat since Boston College in 1992.
- DT Tim Colston was named the Big Eight's Defensive Player of the Year.
- CB Chris Canty was one of five finalists for the Bronko Nagurski National Defensive Player of the Year Award; and one of three finalists for the Jim Thorpe Award.
- Bill Snyder was a finalist for National Coach of the Year by the Football Writers and Football News.

BEST HOME RECORDS IN THE 1990s DECADE

	Record	Pct.
1. Texas A&M	35-1-1	.959
2. Florida State	34-1-1	.958
3. Nebraska	37-2-0	.950
4. Miami	36-2-0	.947
5. Florida	33-2-0	.943
6. Kansas State	**32-4-1**	**.878**

BIG 12 RECORDS SINCE 1993

	Overall	Big 8/SWC
Nebraska	36-1	21-0
Texas A&M	29-5-1	18-2-1
Colorado	29-6-1	16-4-1
Kansas State	**28-7-1**	**14-6-1**
Texas	23-11-2	16-5
Kansas	21-14	11-10
Texas Tech	21-15	14-7
Oklahoma	20-13-1	10-11
Baylor	19-15	12-9
Oklahoma State	10-23-1	2-18-1
Missouri	9-23-1	5-16
Iowa State	5-27-1	3-17-1

"I've known Bill for a long time and I've known Kansas State for a long time. I really don't know of another coach that has taken a program from a doormat to three bowls like he has. In history, no one has done a job like he has, or taken a program farther, and I'm familiar with a lot of programs."

— Gil Brandt
Former General Manager
Dallas Cowboys

BOB COPE

DANA DIMEL

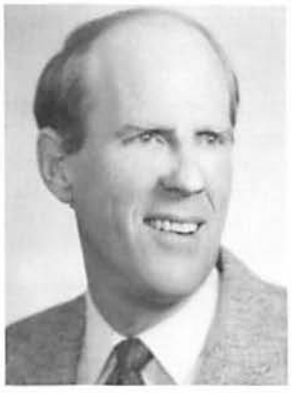

RON HUDSON

BOB COPE
(Carson Newman '61)
Defensive Coordinator/ Secondary

Coaching Experience: The defensive coordinator and associate head coach on Bill Snyder's original staff in 1989 and 1990, Cope returned to Manhattan this spring as Defensive Coordinator and secondary coach ... has over 30 years of collegiate coaching experience and has coached 26 defenses that ranked among the Top 10 nationally in at least one statistical category ... spent the 1991 and 1992 seasons as the secondary coach at USC before going to Baylor in 1993 ... Bears' defensive coordinator and assistant head coach since 1994 ... last year, his Baylor defense was fifth in the nation in total defense, fifth in pass defense and ninth in scoring defense ... before his first stint at K-State, spent six years as the head coach at the University of Pacific ... began his coaching career at Vanderbilt in 1964 before moving to Pacific as defensive coordinator from 1972-75 ... coached the defensive line at SMU in 1976 and then spent four years as the secondary coach at Arkansas under Lou Holtz ... was also the Razorbacks' defensive coordinator in 1980 ... also spent one season as the defensive coordinator at Mississippi (1981) and Purdue (1982).

Bowl Experience: Coach at Arkansas: 1978 Orange Bowl, 1978 Fiesta Bowl, 1980 Sugar Bowl, 1980 Hall of Fame Bowl; Coach at USC: 1992 Freedom Bowl; Coach at Baylor: 1994 Alamo Bowl.

Playing Experience: Played for the college division all-America team at Carson Newman ... played on three-straight state high school championship teams which went 31-1-1.

Education: Master's degree in physical education from George Peabody College in 1965 ... bachelor's degree in physical education and English from Carson Newman in 1961.

Personal: Born Nov. 6, 1938 ... wife's name is Jimmie Ruth ... has one daughter, Susan.

DANA DIMEL
(Kansas State '86)
Offensive Coordinator/ Offensive Line

Coaching Experience: Former Wildcat player who is in his 10th year on the K-State coaching staff ... promoted last summer to offensive coordinator after spending 1994 as running game coordinator and offensive line coach ... guided the K-State offense in 1995 that set school records for touchdowns, total points and total offense in both a single game and a season... offensive line coach in his first five years on the full-time staff from 1989-1993 ... coached the offensive line that has blocked for two of K-State's 1,000-yard rushers—Eric Gallon in 1991 and J.J. Smith in 1994 ... Smith became the school's all-time leading rusher after running for 1,073 yards in 1994 ... spent two years as a graduate assistant at K-State before joining the full-time staff prior to the start of the 1989 season.

Bowl Experience: 1993 Copper Bowl, 1994 Aloha Bowl, 1995 Holiday Bowl with Kansas State.

Playing Experience: Spent three seasons at K-State and lettered in 1985 and 1986 ... signed with the Minnesota Vikings and attended camp in 1987 ... named to the All-America Strength team as a senior lineman at K-State ... lined up at defensive tackle in his first two games at K-State, in 1984, before suffering an injury which resulted in a medical hardship ruling ... played the next two seasons at offensive tackle ... played two seasons at Hutchinson CC before transferring to K-State.

Education: Graduated from Kansas State with a bachelor's degree in marketing in 1986 ... completed an associate of arts degree in business administration at Hutchinson CC ... currently pursuing a master's degree in physical education and athletic administration at Kansas State.

Personal: Born Oct. 9, 1962, in Columbus, Ohio ... avid golfer ... married to the former Kim Black ... they have one son, Winston, born October 9, 1995.

RON HUDSON
(California '69)
Passing Game Coordinator/ Quarterbacks

Coaching Experience: Veteran offensive mind who joined the K-State staff in 1995 as passing game coordinator and quarterbacks coach ... passing game set a school record with 27 touchdowns in 1995 ... coached Matt Miller, who set a Big Eight record by throwing for 22 touchdown passes in 1995 ... has 22 years of division I coaching experience, including the previous six seasons at Ohio State, where he coached the running backs and quarterbacks ... began coaching career in 1969 as a graduate assistant at his alma mater, California ... spent the 1971 season as a graduate assistant at Stanford, before returning to Cal as an assistant coach for receivers from 1972-76 ... coached the running backs at Oregon in 1977 and 1978 ... coached the running backs under Terry Donohue at UCLA from 1979-81 and then accepted the position of offensive coordinator and quarterbacks coach at Notre Dame from 1982-85 ... spent the 1986 season as the quarterback and receiver coach with the USFL's Memphis Showboats before returning to the collegiate ranks in 1987 to coach the running backs at Illinois ... notable understudies include Steve Beurlein at Notre Dame, Freeman McNeil at UCLA and Wesley Walker at California.

Bowl Experience: Coach at Stanford: 1972 Rose Bowl; Coach at UCLA: 1980 Bluebonnet Bowl; Coach at Notre Dame: 1983 Liberty Bowl, 1984 Aloha Bowl; Coach at Ohio State: 1989 Hall of Fame Bowl, 1990 Liberty Bowl, 1991 Hall of Fame Bowl, 1992 Citrus Bowl, 1993 Holiday Bowl, 1994 Citrus Bowl, 1995 Holiday Bowl with Kansas State.

Playing Experience: Competed in football, basketball, track and rugby during undergraduate career at California.

Education: Bachelor's in physical education from Cal in 1969.

Personal: Born Feb. 13, 1946 ... married to the former Melissa Roth ... had a one-year stint with the U.S. Marines in 1965.

ARRY KRAMER
Nebraska '65)
ight Ends/Tackles

Coaching Experience: Enters his econd season at K-State after 12 uccessful years as the head oach at Emporia State (Kan.) niversity ... helped coach the ght ends and tackles ... helped ead K-State to its best total ffense season in school history ... efore taking over the ESU rogram in 1983, the Hornets had ine-straight losing seasons and ad won only six games from 980-82 ... In 1985, Kramer uided Emporia State to its first inning season in 12 years with a -4 mark and followed that with an -2 record in 1986, the most wins t the school since 1948 ... his 987 and 1988 squads posted dentical 8-3 marks, and in 1989 e guided the Hornets to a chool-best 10-3 season, ncluding a runner-up finish in the NAIA national playoffs ... six of his eams earned regular-season ational rankings and three went n to post-season play ... named NAIA National Coach of the Year y Don Hansen's Football Gazette n 1989 ... coached 33 ll-Americans at ESU, including eon Lett of the Dallas Cowboys .. head coach at Austin College rom 1973-82 and guided the Kangaroos to an 11-1-1 mark and a share of the national title in 1981 .. Bill Snyder was his offensive coordinator in 1974 and 1975 ... also had head coaching stints at Southern Oregon State (1971-72) and McCook (Neb.) Community College (1968-70).

Bowl Experience: Player at Nebraska: 1962 Gotham Bowl, 1964 Orange Bowl, 1965 Cotton Bowl, 1995 Holiday Bowl with Kansas State.

Playing Experience: Earned irst-team all-America honors as an offensive tackle at Nebraska in 1964 ... played for legendary coach Bob Devaney ... inducted into the Nebraska Football Hall of Fame in 1987.

Personal: Born April 6, 1942 ... married to the former Sandy Van Norman ... they have four children—Kelly (32), Tim (29), Erin (27) and Kerry (25).

MO LATIMORE
(Kansas State '76)
Defensive Line

Coaching Experience: Former Wildcat standout who returned to Manhattan in 1994 after spending the previous five years as the defensive line coach at Missouri ... tutored K-State's outstanding defensive line last season, led by consensus all-American and Big Eight Defensive Player of the Year Tim Colston at defensive tackle ... after a four-year career in the pros, Latimore originally returned to his alma mater in 1976 and spent two years as a graduate assistant ... when Jim Dickey took over the program in 1978, Latimore was promoted to the full-time staff in charge of the offensive tackles and tight ends ... he later coached the Wildcat defensive ends from 1980-82 and was promoted to assistant head coach in 1983 ... after 10 years on the K-State staff, Latimore moved to UTEP where he coached the defensive line ... helped the Miners to a 10-3 mark in 1988 ... left with Bob Stull in 1989 to join the staff at Missouri.

Bowl Experience: Coach at K-State: 1982 Independence Bowl, 1994 Aloha Bowl, 1995 Holiday Bowl; Coach at UTEP: 1988 Independence Bowl.

Playing Experience: One of the top lineman in K-State history, Latimore was a two-year starter at offensive guard for the Wildcats in 1970 and 1971 ... as a senior, he earned third-team all-America honors and first-team all-Big Eight accolades while serving as team captain ... played in the 1971 Senior Bowl and North-South Bowl ... drafted in the seventh round by the New York Jets ... played four years in the CFL with Calgary, Saskatchewan and Hamilton ... first-team juco all-American at Hutchinson CC ... all-state at Alexander (Ga.) High.

Education: Bachelor's degree in physical education from K-State in 1976.

Personal: Born July 29, 1949, in Byron, Ga ... married to the former D'Anne Mitchell ... two children: Marion II (11) and Mallory (8).

MARK MANGINO
(Youngstown State '86)
Running Backs/
Recruiting Coordinator

Coaching Experience: Now in his sixth year at K-State, including his third in the dual role of recruiting coordinator and running backs coach ... helped orchestrate K-State's 1995 record-setting offense that totaled 4,419 yards of total offense ... ground game produced 1,893 yards in 1995, the best mark in 13 years, led by sophomore running back Eric Hickson ... coached J.J. Smith as he rushed 1,073 yards in 1994 and became the school's all-time leading rusher ... came to K-State in 1991 and assisted with the offensive line before assuming the role of recruiting coordinator in the spring of 1992 ... has helped K-State sign the best recruiting classes in school history the last three years ... came to K-State in 1991 after one season as the head football coach at Ellwood City (Pa.) High School ... prior to that he spent three seasons (1987-89) as the offensive coordinator at Geneva (Pa.) College, where he helped that program to its three best seasons in school history (24-9) ... the 1987 squad reached the NAIA national semifinals ... also coached two seasons (1985-86) as an assistant coach at Youngstown State and four years (1981-84) as an assistant coach at his alma mater, New Castle (Pa.) High School.

Bowl Experience: Coach at K-State: 1993 Copper Bowl, 1994 Aloha Bowl, 1995 Holiday Bowl.

Playing Experience: Initially entered Youngstown State on a football scholarship in 1974 ... earned four letters in football and baseball at tradition-rich New Castle High School in western Pennsylvania which recently won its 600th career football game, one of only five schools in the country to accomplish that feat.

Education: A 1986 graduate of Youngstown State with a degree in secondary education.

Personal: Born August 26, 1956 ... married to the former Mary Jane Fiorante, the couple has two children, Samantha (14) and Thomas (12).

LARRY KRAMER

MO LATIMORE

MARK MANGINO

GREG PETERSON

MIKE STOOPS

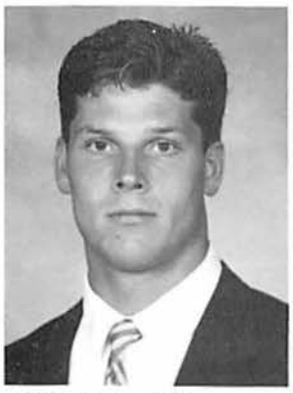

BRENT VENABLES

GREG PETERSON
(Nebraska Wesleyan '84)
Wide Recievers

Coaching Experience: Now in his third year on the K-State staff, including his second as the wide receivers coach ... K-State receivers caught 27 touchdown passes in 1995, a school record... coached all-American Kevin Lockett and Mitch Running, who became just the fifth teammates in Big Eight history to catch 50 passes in the same season last year... came to K-State in 1994 and worked as a graduate assistant ... helped coach the receivers in 1994 as K-State became the first team in Big Eight history to have five different receivers catch 30 passes in the same season ... was an assistant coach at Idaho, one of the top I-AA programs in the country from 1992-93 ... coached the RBs at Idaho in 1993 as the Vandals went 11-3 and reached the semifinals of the national playoffs ... also coached the WRs in 1992 when Idaho went 9-3 and reached the playoffs ... from 1987-91, he coached at Eastern Oregon State, including the last three years as the offensive coordinator ... in 1984 and 1986, he coached the WRs at Nebraska Wesleyan and also served as an assistant coach at York, Neb. High School in 1985.
Bowl Experience: Coach at K-State: 1994 Aloha Bowl, 1995 Holiday Bowl.
Playing Experience: Two-time NAIA All-American as a wide receiver at Nebraska Wesleyan in 1982 and 1983 ... played for the Houston Gamblers of the USFL in 1985 ... started his college career as a basketball player and earned all-conference honors as a sophomore and junior at Nebraska Wesleyan ... prep star in several sports at Stromsburg (Neb.) High School.
Education: Earned his bachelor's degree in business and physical education from Nebraska Wesleyan in 1984 ... master's in education from Eastern Oregon State in 1991 ... working on his doctorate in education.
Personal: Born July 4, 1960, in Osceola, Neb ... married to the former Leanna Sayers.

MIKE STOOPS
(Iowa '86)
Co-Defensive Coordinator/ Defensive Ends

Coaching Experience: Entering his fifth season at K-State and was promoted this spring to co-defensive coordinator ... has developed one of the top pass rushing units in the Big Eight as defensive ends Dirk Ochs and Nyle Wiren combined for 31 sacks and 24 other tackles behind the line in 1994 and 1995 ... his rushing tandem helped K-State finish third in the nation in fewest passing yards allowed in 1995 ... Ochs ranked 10th in the nation and led the Big Eight with 11 sacks last season ... Wiren was the only sophomore named to the 1994 Coaches All-Big Eight team ... spent two years as a graduate assistant at Iowa and was then elevated to volunteer assistant in 1988, where he worked with the linebackers and secondary.
Bowl Experience: Player at Iowa: 1982 Rose Bowl; 1982 Peach; 1983 Gator; 1984 Freedom; Coach at Iowa: 1986 Rose;1986 Holiday; 1987 Holiday; 1988 Peach; 1991 Rose; 1991 Holiday. Coach at K-State: 1993 Copper, 1994 Aloha, 1995 Holiday Bowl.
Playing Experience: Earned All-America honors as a defensive back for Iowa in 1984 ... two-time member of the All-Big Ten First Team ... led the Big Ten in pass interceptions in 1983 ... played in the Rose, Peach, Gator and Freedom Bowls during his career ... also played in the Japan Bowl honoring all-star seniors in 1985 ... started three games for the Chicago Bears in 1986 and also spent a year in the Arena Football League for the Pittsburgh Gladiators as a defensive back and wide receiver.
Education: Earned his bachelor's degree in general studies from Iowa in 1986.
Personal: Born Dec. 13, 1962 in Youngstown, Ohio ... brother, Bob, spent the last seven years on K-State's staff and is now defensive coordinator at Florida ... attended Cardinal Mooney High School in Youngstown, Ohio ... hobbies include golf ... Stoops is single.

BRENT VENABLES
(Kansas State '93)
Linebackers

Coaching Experience: A starting linebacker on the 1992 team, Venables is now in his fourth year on the coaching staff, including his first as a full-time assistant in charge of the linebackers ... spent the last two years as a graduate assistant on the defensive side of the ball ... assisted former co-defensive coordinator Jim Leavitt with the coaching of K-State all-America linebacker Percell Gaskins.
Bowl Experience: Coach at K-State: 1993 Copper, 1994 Aloha, 1995 Holiday.
Playing Experience: Earned honorable mention all-Big Eight honors for the Wildcats in 1992 and finished second on the team with 134 tackles ... led the team with 68 solo tackles in 1992, which included 11 tackles for loss and one sack ... leader of a defense that finished second in the Big Eight in yards allowed per play ... had a career-high 24 tackles in K-State's ESPN win over Iowa State in 1992 ... transferred to K-State in 1991 after a stellar junior college career at Garden City (Kan.) Community College ... had 29 tackles as a junior in helping K-State to a 7-4 record in 1991... had a season high nine tackles in the 16-12 win over Kansas that season ... earned honorable-mention all-America honors at Garden City Community College in 1990, where he piled up 140 tackles ... had 136 stops as a freshman ... all-state selection at Salina South High School and was named the 5A defensive player of the year by Kansas Sports magazine.
Education: Received his bachelor's degree from K-State in 1993.
Personal: Born Dec. 18, 1970, in Homestad, Fla ... Venables is single.

BRUCE VAN DE VELDE
(Iowa State '81)
Associate AD/
Football Operations

Administrative/Coaching Experience: Associate Athletic Director Bruce Van De Velde is in his fifth season as a member of the Wildcat staff where he oversees the daily administrative functions of the football program ... responsible for communication with all departments and services related to football ... handles areas of budget, team travel, housing, training table, financial aid, facilities and personnel ... helped oversee the building of the new indoor practice facility, press box, academic learning center and refurbishment of the practice fields ... served on fiscal integrity committee for NCAA certification ... developed and chaired student-athlete advistory committee at K-State ... came to K-State in 1992 as Assistant Athletic Director/Administrative Assistant and was promoted to his current post in 1994 ... prior to KSU he served one year as Assistant Athletic Director at Tulane ... previously served as Hayden Fry's recruiting coordinator at Iowa from 1988-91 ... all three of those recruiting classes were ranked among the Top 25 in the nation and Iowa also captured the Big Ten Championship and played in the Rose Bowl in 1991 ... before going to Iowa, Van De Velde served as an assistant football coach for eight years at Iowa State, Nebraska Wesleyan and Dana (Neb.) College.

Bowl Experience: Coach at Iowa: 1988 Peach, 1991 Rose; Administrator at K-State: 1993 Copper, 1994 Aloha, 1995 Holiday Bowl.

Education: Earned his bachelor's degree in physical education from Iowa State in 1980 ... received his master's degree in athletic administration from Iowa in 1991 ... completing doctoral degree in education administration.

Personal: Born Aug. 25, 1955 ... married to the former Debbie Caldwell ... native of Sterling, Ill.

MICHAEL SMITH
(Kansas State '95)
Grad Assistant/Offense

Coaching Experience: One of the Big Eight's all-time great receivers, Smith returned to K-State in 1993 as a student assistant coach and has been the Wildcats' graduate assistant coach on offense for the past two seasons ...assists Greg Peterson with the receivers ... helped tutor wideouts Kevin Lockett and Mitch Running, just the fifth pair of receivers in league history to catch at least 50 passes in the same season.

Playing Experience: Third-Team All-American by Associated Press in 1991, who finished his K-State career as the second-leading receiver in Big Eight history with 179 receptions behind Oklahoma State All-American Hart Lee Dykes ... 179 catches ranks 40th in NCAA history ... 2,457 career yards is third-best in Big Eight history behind Dykes and 1972 Heisman Trophy winner Johnny Rodgers ... two-time all-Big Eight selection in 1989 and 1991 ... had a school-record nine 100-yard receiving games, including three of the top four games in K-State history with 179 yards vs. New Mexico (1990), 174 yards vs. Washington (1991) and 172 vs. Nebraska (1991) ... also owns three of the top five reception games in school history, including a record 13 catches for 166 yards vs. Missouri in 1989 ... led the Big Eight and was ninth in the nation as a sophomore in 1989 with 70 catches for 816 yards ... had 46 receptions for 796 yards in 1990 and 55 for 768 as a senior ... earned honorable-mention all-America honors in 1989 from AP and UPI ... spent the 1992 season in the NFL with the Kansas City Chiefs and had one reception for 28 yards in a playoff loss to San Diego ... also had a brief stint with the Calgary Stampeders in 1994.

Education: Received his bachelor's degree in social science from K-State in 1995.

Personal: Born Nov. 21, 1970 ... married to the former Molly Short ... they have a one-year-old daughter, Kylie.

CHUCK CULVER
(Kansas State '95)
Grad Assistant/Defense

Coaching Experience: Returned to K-State this spring as a graduate assistant coach after spending the 1995 season as assistant coach at Emporia State, one of the country's most successful Division II programs ... coached the linebackers at Emporia State and helped the Hornets to a 6-5 record last season ... was on the Wildcat previously as a student assistant coach in 1993 and 1994, after injuries cut short his playing career at K-State.

Playing Experience: Two-year lettermen for the Wildcats as a cornerback on the 1991 and 1992 teams ... scholarship recruit in 1990 out of Perry-LeCompton High School ... earned all-state honors as a senior after rushing for 846 yards and 13 touchdowns ... on defense, he registered 137 tackles and two interceptions ... played in the 1990 Kansas Shrine Bowl ... earned all-America honors in track and field and once held the national TAC record in the 200 meter hurdles.

Bowl Experience: Coach at Kansas State: 1993 Copper Bowl, 1994 Aloha Bowl.

Education: Earned his bachelor's degree in education from Kansas State in 1995 and is pursuing his master's degree.

Personal: Born March 11, 1972, in Topeka, Kan ... father, Bill, was an all-America defensive back at Emporia State in 1967 ... Culver is single.

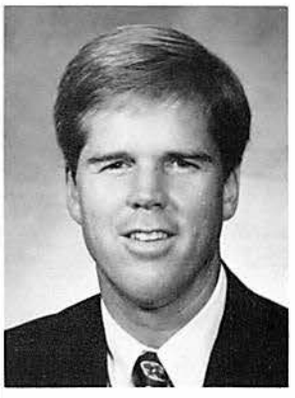

BRUCE VAN DE VELDE

MICHAEL SMITH

CHUCK CULVER

COLE

HIGGINBOTHAM

KLEINAU

SNYDER

GRAFF

ROD COLE
(Bethany College '84)
Strength Coach

Coaching Experience: Joined the Kansas State staff in the spring of 1993 after a three-year stint as head strength coach and assistant football coach at Dodge City Community College ... coached at Mulvane (Kan.) High School from 1984-90 ... defensive coordinator for the Bethany College football team which toured Sweden in 1985 ... Fellowship of Christian Athletes advisor. **Playing Experience:** Football team captain, leading tackler, and all-conference selection at Bethany College ... helped Bethany to two conference titles and was a member of three nationally-ranked teams ... all-state selection on the Kensington (Kan.) High School state championship football team ... qualified for state in the discus and also threw at Bethany College. **Education:** Earned his bachelor's in physical education/health from Bethany in 1984 and his master's of education in sports administration from Wichita State in 1988 ... studied strength and conditioning in the USSR and Bulgaria in 1988 ... in 1985 he became a certified strength and conditioning specialist (NSCA) and in 1990 a certified Olympic lifts coach (USWF). **Personal:** Born Nov. 17, 1961 in Kensington, Kan. ... married to the former Stacey Eberspacher ... they have three children, a daughter Aubrey (4), a two-year-old son Kade, and infant daughter Kressyn.

BRIAN HIGGINBOTHAM
(Missouri Western '94)
Graduate Assistant Strength Coach

Brian Higginbotham is in his second year as the Wildcats' graduate assistant strength coach, where he oversees the conditioning program for several sports. A world class Olympic style weight lifter, Higginbotham is an American record holder in the snatch and medaled at both the 1993 and 1994 U.S. Olympic Festivals. He was also a national collegiate weight lifting champion in 1991 and 1992 while attending Missouri Western State College. He earned his bachelor's degree in science/leisure management from Missouri Western in 1994 and is pursuing his master's degree in secondary education. Before coming to K-State, Higginbotham was a graduate assistant strength coach at Indiana State for one year. The 25-year-old is a native of St. Joseph, Mo.

JIM KLEINAU
(Oklahoma State '77)
Equipment Manager

Now in his 18th season as Kansas State's equipment manager is Jim Kleinau. Known to most as "Shorty," Kleinau handles all of the behind-the-scenes work that it takes to get the Wildcats outfitted and on the playing field. Kleinau arrived at Kansas State in 1979 after serving as an administrative assistant for Ottawa University's football program. After doubling as a student equipment manager and an academic tutor for Oklahoma State's athletes, Kleinau received his bachelor's degree in journalism from OSU in 1977. He also served as student equipment manager at Pratt and Independence Community Colleges, and at Arkansas. A member and former District VI Director of the Athletic Equipment Managers Association, Kleinau was named the District's Equipment Manager of the Year in 1984. He is certified under the new guidelines established by the AEMA. Kleinau has also sent four former student managers into the profession: Jeff Parsons (assistant manager, Washington Redskins); Kevin Bull (head manager, Navy); Jeff Cook (head manager, Illinois State); and Will Rodecap (head manager, Tulsa). Kleinau also helped instigate Kansas State's Golden Cat program for former players. A native of Geneseo, Ill., Kleinau is married to the former Debbie Scherling of Smith Center.

SEAN SNYDER
(Kansas State '94)
Administrative Assistant

Former all-America punter Sean Snyder is in his second year as administrative assistant, where he assists Associate Athletic Director Bruce Van De Velde with all administrative functions relating to the football program ... as a senior at K-State in 1992, Snyder earned first-team all-America honors from Associated Press, Kodak and Athlon's after averaging a school record 44.7 yards per punt ... also holds K-State records for best punting average in a game (52.8 on 12 punts at Colorado) and in a career (43.0) ... signed a free agent contract with the Phoenix Cardinals in 1993, and with the San Diego Chargers in 1994 ... named the Big Eight Defensive Newcomer of the Year in 1991 after averaging 40.5 yards in his junior season ... started career at Iowa in 1988 ... earned his bachelor's degree from K-State in money and banking ... the 26-year-old is the son of K-State head coach Bill Snyder ... Sean is married to the former Wanda Boyett and they have three children, a daughter Katherine Ann (7), and a son William Tate (4), and an infant son, Matthew Scott.

GREGG GRAFF
(Iowa '88)
Head Athletic Trainer

Gregg Graff joined the Kansas State staff this spring as head athletic trainer after spending the past four years as assistant athletic trainer at Syracuse. While at Syracuse, Graff worked with the Orangemen's football, wrestling and lacrosse teams. Graff began his career in sports medicine as a student athletic trainer at the University of Iowa, where he received his bachelor's degree in exercise science and physical education in 1988. He then worked two years as a graduate assistant athletic trainer at Syracuse and received his master's degree in health and physical education in 1990. A native of Holstein, Iowa, the 31-year-old Graff is single.

BRANT BERKSTRESSER
(West Virginia '91)
Assistant Athletic Trainer

Berkstresser is in his sixth year at K-State, including his third as an assistant trainer for football and the head trainer for men's basketball. He is also an assistant instructor in the athletic training curriculum at K-State. He spent two years as a graduate assistant trainer before his promotion prior to the 1993 season. He received his bachelor's degree in athletic training from West Virginia in 1991 and his masters in kinesiology from K-State in 1993.

Berkstresser spent three years as a student trainer at WVU and also worked with the New York Jets during the summer of 1990. The 26-year-old is a native of State College, Pa. He was married last summer to the former Gretchen DeForeest.

ANN DOVENMUEHLER
(Mankato State '89)
Assistant Athletic Trainer

Ann Dovenmuehler enters her fifth season as an assistant trainer for the football team and head trainer for the women's basketball team. She came to K-State in 1992 after spending 15 months as a graduate assistant trainer at Oklahoma. She also worked as a trainer for the Calgary 88's of the World Basketball League and Sioux Falls of the CBA. She has been a certified member of the National Athletic Trainers Association since 1988. She received her bachelor of science degree from Mankato State in 1989 and her master of science in motor behavior/sports psychology from OU in 1992. The 30-year-old is single.

KEVIN COLON
(Iowa State '88)
Assistant Director/ Life Skills Program

Kevin Colon is in his fourth year at Kansas State and was recently named Assistant Director of the new Student-Athlete Welfare and Life Skills Program. Colon had previously served as the football program's academic counselor for the past three seasons. In his new role, Colon will be working with Associate Athletic Director Veryl Switzer in heading up the new life skills program, which helps student-athletes with life skills such as career development, community service, personal finance, goal setting, time management, communication skills and stress management. Colon came to K-State after spending two years as the football academic counselor at Syracuse. He began his career in athletic administration at Toledo in 1989 as a graduate assistant academic advisor. In 1990, he was promoted to the position of administrative assistant for the football and men's basketball programs before moving to Syracuse in 1991. Colon earned his bachelor's degree in speech communication from Iowa State in 1988 and is completing work on his master's degree in education administration. The 32-year-old is a native of Kansas City, Kan., and married to the former Leggra McClendon.

SCOTT EILERT
(Kansas State '91)
Video Specialist

Scott Eilert is in his fifth season overseeing the football program's state-of-the-art video editing system which is used by the Kansas State coaching staff. Eilert breaks down practice and game film for each individual position coach to use in evaluations and scouting. A 1991 K-State graduate, Eilert spent three seasons as K-State's Assistant Video Director while an undergraduate student. He spent the 1991 season as a video assistant with the Kansas City Chiefs. A native of Overland Park, Kan., Eilert is married to the former Meggan Luke.

BERKSTRESSER

DOVENMUEHLER

COLON

EILERT

FOOTBALL SUPPORT STAFF

JOAN FRIEDERICH
Coach Snyder's Secretary

TERESA ALEXANDER
Asst. Coaches' Secretary

CAROL CLARK
Recruiting Secretary

MAX McCOY
Storekeeper

LYLE HASENBANK
Building Supervisor

NCAA RULES AND REGULATIONS/MISSION STATEMENT

HOW CAN I ASSIST WITH SUMMER EMPLOYMENT?

DO pay student-athletes employed by you for work actually performed and at a rate commensurate with the going rate for similar services in the community and your business.

DO notify the head coaches or the athletic department of job possibilities for student-athletes.

OTHER QUESTIONS AND ANSWERS

Q. May I accompany the coach during a "home" visit with the prospect?
A. No

Q. May I drive a prospect to a secondary school's reception in my local area?
A. No, unless such arrangements are made for all students in attendance.

Q. May a booster group finance a season-ending banquet? May it purchase any awards for the team?
A. Yes, provided all funds are expended through the athletic department. Since the NCAA has established a value limit on awards received by student-athletes, it is important to have all awards approved by the athletic department.

ATHLETIC DEPARTMENT MISSION STATEMENT

It is our responsibility to create through proper leadership and atmosphere an environment which provides the student-athlete with an opportunity to attain a quality education and to achieve at least an undergraduate degree attesting to have successfully attained an education.

We must strive to develop intellectual, social, moral, emotional, cultural and vocational growth and development as well as physical. As we train students in sportsmanship, and aid in the development of character—which must include, loyalty, cooperation and teamwork, clean living and critical thinking—we are then approaching a way of life which is sound, and is fundamental to our American way.

As we support and contribute to the modern education program through opportunities in intercollegiate athletic competition, we are promoting the development of the student-athlete through our illustration, attitudes, behavior and example. When this general philosophy is coupled with the proper academic assistance program within a well-administered athletic program, the student-athlete will be enriched by the college experience, mentally, academically and athletically.

The Kansas State Athletic Program is committed to the fair and equitable treatment of its student-athletes and institutional personnel regardless of gender or race. Kansas State strives to establish and maintain an environment that values cultural diversity and gender equity among its student-athletes and institutional personnel. We will continue to follow the high standards set forth by the NCAA and Big 12 Conference as it relates to the commitment to: gender issues, minority issues, student-athlete welfare, and the participation opportunities and leadership roles of women and minorities.

It is by the observance of the rules, regulations and policies contained herein that the objectives can best be accomplished, thereby justifying the confidence and trust the institution has placed in each of us in accomplishing our respective missions. We must be sure that all decisions made by our Athletic Department will be for the betterment of our current student-athletes as well as future student-athletes.

WHAT EVERY ALUMNUS OR BOOSTER OF KANSAS STATE UNIVERSITY SHOULD KNOW

KEY POINT

A "representative" of Kansas State's athletic interests is—an individual who is known (or who should have been known) by a member of K-State's executive or athletics administration to:
a) have participated in or to be a member of an agency or organization promoting KSU athletics.
b) have made financial contributions to the athletic department or to an athletic booster organization of K-State.
c) have been involved otherwise in promoting the institution's athletic program.

Once an individual is identified as an "athletic representative," the person retains that identity forever.

KEY RULE NCAA BYLAW 13.01.5

In Division I, representatives of athletics interest are prohibited from making in-person, on-or-off campus recruiting contacts, or written or telephonic communications with a prospect or the prospect's relatives or legal guardians.

INTERPRETATIONS

1. A representative of a Division I institution is prohibited from making in-person recruiting contact with a prospect and his or her parents/guardian—on or off campus.

Limited Exception: You may have contact with a prospect regarding permissable pre-enrollment activities such as summer employment, *provided the prospect has already signed a National Letter of Intent and K-State is aware that you are making these contacts in regard to employment.*

2. A Division I representative is prohibited from writing or telephoning a prospect and his or her parents or legal guardians.
Limited Exception: You may have a phone conversation with a prospect only if the prospect initiates the call. Such a call may not be pre-arranged by a K-State staff member and you are not permitted to have a recruiting conversation, but may exhibit normal civility. You must refer any questions about the University's athletic program to the athletic department.

3. A representative is prohibited from contacting a prospect's coach, principal, or counselor in an attempt to evaluate the prospect.

Limited Exception: NCAA rules do not preclude you from viewing a prospect's contest on your own initiative, but you may not contact the prospect, pick up game films or transcripts.

WHAT CAN I DO?

If you know of a high school or junior college student-athlete who might want to attend Kansas State, the only permissable activity for a representative is to call the appropriate K-State coach.

WHAT IS AN EXTRA BENEFIT?

An extra benefit would include provision of any transportation, meals, clothes, entertainment, preferential loan terms, wages not commensurate with duties, or other benefits offered to a prospect or current student-athlete which is unavailable to the general student population.

WHAT CAN YOU DO WITH PROSPECTS?

DO feel free to attend high school and junior college athletic events. You simply cannot have any contact with the prospective student-athletes or relatives. Should you find yourself seated next to parents of a prospect, DO NOT initiate conversation with the relatives. If conversation is initiated with you, respond in a civil manner, but DO NOT discuss K-State's athletic program with them. If they raise questions about athletics, remind them that the NCAA prohibits you from discussing athletics with them. Direct their questions to the athletic department. You MAY discuss the University in general, and its academic programs.

DO continue established family relationships with friends and neighbors. Contacts with sons and daughters of those families are permitted as long as they are not made for recruiting purposes and are not prompted by Wildcat coaching staff members. You ARE permitted to play "pick up" games, continue neighborhood picnics or backyard barbecues and engage in your normal activities with prospects and their parents who are family friends. DO feel free to attend a public event (ie. awards dinner) at which prospects are in attendance. NO attempt should be made to contact or recruit the prospect at these events.

WHAT CAN I DO FOR CURRENT K-STATE ATHLETES?

DO feel free to invite a student-athlete to your home for an occasional meal. Remember, the student-athlete must provide his or her own transportation. You may do this a maximum of one time per school term per athlete.

DO feel free to invite a team for dinner or to meet with a group of alumni in a city where they are competing. The NCAA permits student-athletes AS A TEAM to receive special benefits not permitted as individuals. Arrangements for such events must be made in advance with the head coach or appropriate athletic staff member.

PLAYERS

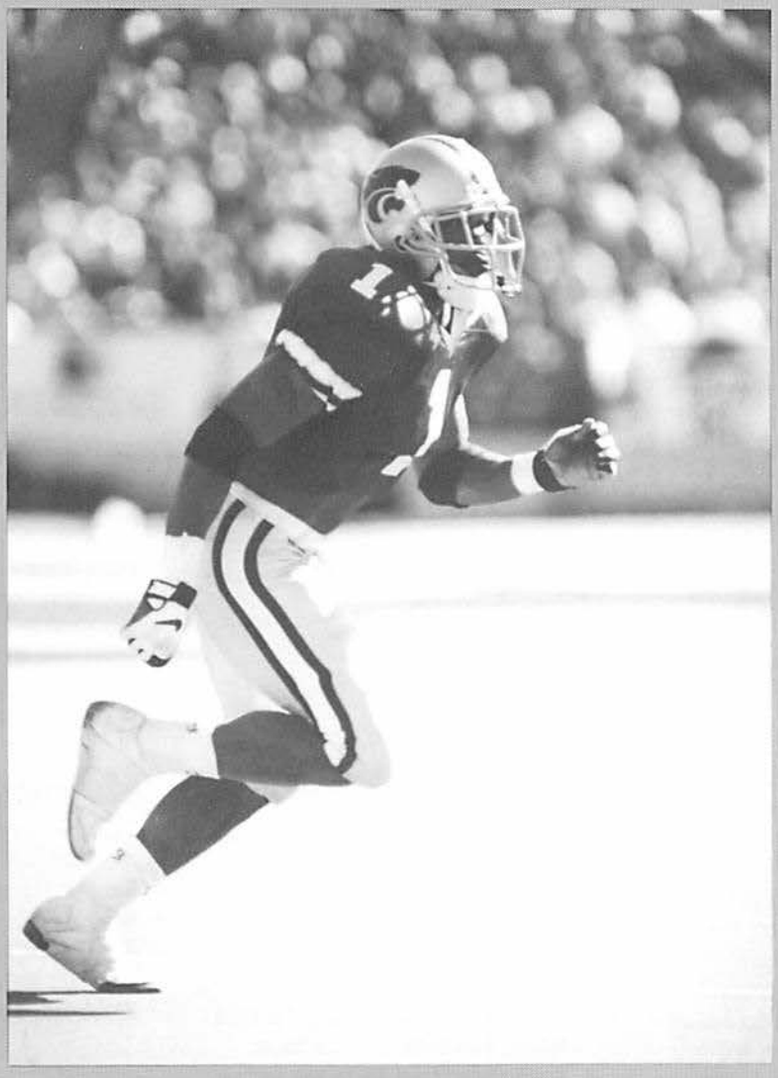

PLAYER BIOS

INSIDE

ANDERSON/CANTY 24
CHAPMAN/CHARLES ... 25
CONLEY/DEAN 26
DENMARK 26
FOGLE/FRIGON 27
GARCIA/GANGWISH ... 27
GOOLSBY/GORDON 28
GRACE/GRAMATICA ... 29
GREENWOOD 29
GROSDIDIER 29
HACKNEY/HICKSON ... 30
HOGABOOM/HOWARD .. 31
JACKSON/JACOX 31
C. JOHNSON 32
J. JOHNSON 32
KAVANAGH 33
KING/LAWRENCE 34
LOCKETT 35-36
MARTIN/MCINTOSH ... 37
MCINTYRE/MOSES 37
MUNSON/NABOURS ... 37
OCHS/O'NEIL/ROMANO . 38
SIMONEAU/C. SMITH .. 39
M. SMITH/SPILLER 40
SWAZER/SWIFT 41
TIMMONS 41
ULUTU/WEHRMAN 42
WEINER/WIGHT 42
WIREN/YOUNG 43
'96 RECRUITS 44-46

ANDERSON

CANTY

ANDRE ANDERSON

25

Wide Receiver/1L
5-10/190
Junior
West Palm Beach, Fla.
(Suncoast)

Versatile and talented player who will contend for a starting job at wide receiver this fall ... had four receptions for 113 yards, including touchdowns of 55 and 21 yards in the spring game ... began his career as a running back, but switched to wide receiver last fall.

1995 (sophomore): Saw action at wide receiver and tailback ... finished the regular season as the Wildcats' fifth-leading rusher with 117 yards on 21 carries ... had a season-high 69 yards on 11 carries vs. Akron ... also rushed for 42 yards on eight carries vs. Northern Illinois, which included a three-yard touchdown run ... averaged 27.7 yards on three kickoff returns.

1994 (freshman): Lettered on the special teams while seeing limited time with the offense ... rushed one time for 21 yards on a reverse play in K-State's win over Oklahoma State ... returned three kickoffs for 149 yards in the 1995 Spring Game, including one for 84 yards. **1993 (redshirt).**

High School: Highly-decorated running back ... rushed for 1,384 yards and 28 touchdowns on 126 carries en route to 3A first-team all-state honors in Florida as a senior ... ranked as one of the top 25 prospects in Florida by one publication ... was also first-team all-district and named the Palm Beach County Player of the Year...averaged 11 yards per carry as a senior ... 28 TDs broke school's season record of 24 set by NFL star Anthony Carter ... also averaged 25.4 yards per kickoff return and 22 yards on punt returns ... caught 12 passes for 336 yards ... Suncoast won the district title with a 9-1 record in 1992 ... coached by Al Sutton ... played in the Florida/Georgia all-star game.

Personal: Born March 27, 1973, in Perry, Fla. ... son of Linda and Theadore Adams ... majoring in social science.

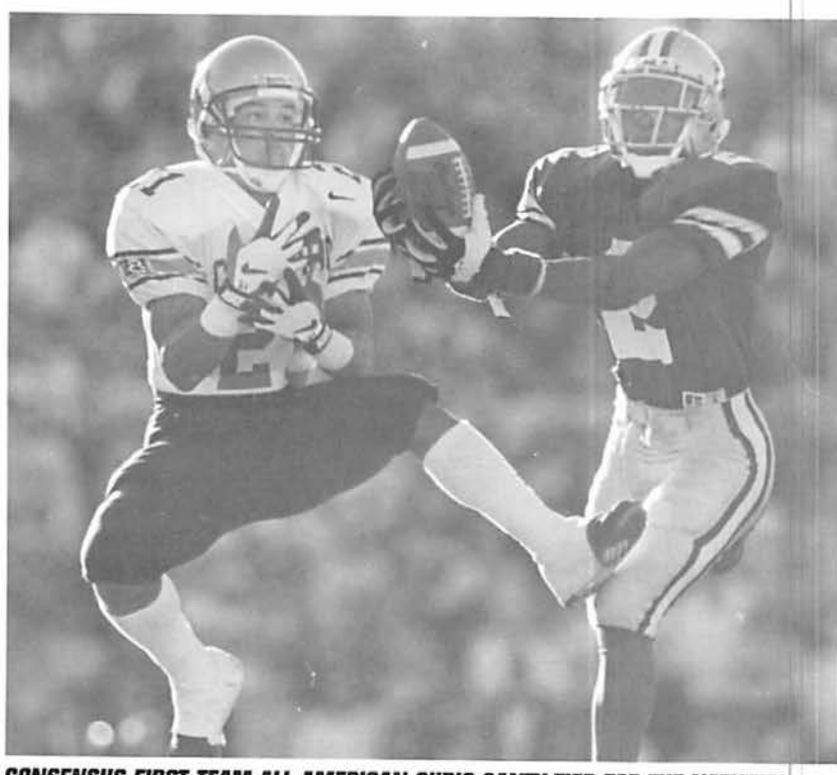

CONSENSUS FIRST-TEAM ALL-AMERICAN CHRIS CANTY TIED FOR THE NATIONAL LEAD WITH EIGHT INTERCEPTIONS LAST YEAR.

CHRIS CANTY

2

Cornerback/2L
5-10/190
Junior
Voorhees, N.J.
(Eastern)

1996 PRE-SEASON HONORS

- **Leading Candidate for Jim Thorpe Award (Lindy's)**
- **First-Team All-American (Playboy, The Sporting News, Athlon's, Football Digest, Street & Smith's, Game Plan, Football Action, College and Pro Football Weekly, Football News, Bob Griese's Yearbook)**
- **Ranked as No. 1 CB in the nation (The Sporting News)**
- **Big 12 Defensive Player of the Year (Bob Griese's Yearbook)**
- **Unanimous First-Team All-Big 12**

1995 HONORS

- **Jim Thorpe Award Finalist (1 of 3)**
- **Bronko Nagurski National Defensive Player of the Year Finalist (1 of 5)**
- **Consensus First-Team All-American**
- **First-Team All-American (AP)**
- **First-Team All-American (FWAA)**
- **First-Team All-American (UPI)**
- **First-Team All-American (Football News)**
- **First-Team All-American (NFL Draft Report)**
- **National Defensive Underclassmen of the Year (NFL Draft Report)**
- **Unanimous First-Team All-Big Eight (AP)**
- **First-Team All-Big Eight (Big 8 Coaches, Football News)**
- **Big Eight Defensive Player of the Week (vs. Oklahoma)**
- **Big Eight Defensive Player of the Week (vs. Colorado)**

1994 HONORS

- **Big Eight Defensive Newcomer of the Year (AP)**
- **Second-Team All-Big Eight (AP)**
- **Honorable-Mention All-Big Eight (Big 8 Coaches)**
- **Big Eight Defensive Player of the Week (vs. Oklahoma)**

Considered by many as the nation's top cornerback after being one of three finalists for the Jim Thorpe Award as a sophomore last season ... excels in man coverage with a knack for the big play ... was also one of five finalists for the prestigious Bronko Nagurski Defensive Player of the Year Award last season ... was the only sophomore and only defensive back among the finalists ... also worked at wide receiver during spring drills and should see 10 to 15 snaps a game at that position this season ... will also return punts this year ... already has nine career interceptions and needs just seven more to surpass 1993 first-team all-America safety Jaime Mendez for the K-State career mark.

1995 (sophomore): Became the first K-State sophomore to earn first-team all-America honors... consensus all-American, earning first-team distinction from Associated Press, Football Writers Association of America, Football News

nd the NFL Draft Report ... the first -State player to ever be named to the restigious Football Writers All-America eam ... one of only three sophomores on e FWAA and AP teams, and the only ophomore on those two defensive ll-America teams ... NFL Draft Report lso named him its National Defensive nderclassman of the Year, which xcludes fourth and fifth-year players ... ed for the national lead in interceptions is year with a school record eight, cluding two which he returned for ouchdowns ... unanimous first-team ll-Big Eight selection on all 16 ballots by e Associated Press ... lined up in man overage for 335 snaps this season and llowed only 13 completed passes when laying man-to-man ... had four of his ight interceptions in man coverage ... lso broke up 17 passes, the third-highest otal in Big Eight history ... key part of a -State defense that led the nation in total efense (250.8) finished second in scoring lefense (13.2), third in fewest passing ards allowed (136.8) and 15th in rushing lefense (114.0) ... helped limit opposing uarterbacks to just 30-of-85 (35.3 ercent) on third down passing attempts ... pposing quarterbacks threw five nterceptions when passing on third down nd Canty was the thief each time, ncluding two which he returned for ouchdowns ... also had a touchdown aving interception vs. Colorado on fourth down ... had a terrific game in K-State's oss to Colorado which prompted ABC olor analyst Brian Holloway (former NFL standout with the New England Patriots) to say "This is the greatest cornerback performance I've ever seen." ... ntercepted CU quarterback John Hessler wice, including a leaping oskie on fourth down and two to save a touchdown ... also had six passes broken up in that game, ncluding two in the end zone that saved would-be touchdowns ... while he saved hree touchdowns on defense, he also scooped up a blocked punt and raced 44 yards for a touchdown in that game ... added seven tackles against the Buffs en route to Big Eight Defensive Player of the Week honors for the third time in his short career ... also earned that honor in K-State's 49-10 rout of Oklahoma ... had wo interceptions, including one for a 39-yard touchdown, two PBUs and four ackles in K-State's third-straight win over he Sooners ... had a Big Eight season igh three interceptions in K-State's win over Akron, including one he returned 13 yards for a touchdown ... the other two also set up K-State touchdowns ... had another huge game in K-State's 23-21 comeback win at Cincinnati with five tackles, one oskie, three passes broken up and a key blocked field goal at the end of the first half that kept K-State within 14-0 at the break ... in Kansas State's 44-0 shutout of Northern Illinois, Canty helped the defense limit Huskie quarterback Aaron Gilbert to only four yards passing ... Oklahoma State may have paid him the ultimate compliment when they didn't throw in his direction once the entire game ... finished the year with 43 tackles, including 30 solo stops and three tackles for loss.

1994 (freshman): Led K-State and finished second in the Big Eight with 12 passes broken up last season ... saved K-State's 21-18 win at Missouri when he batted away a fourth down pass from the K-State 3 in the final minute ... had two PBUs in that game to go along with six tackles ... was the only freshman in the league to earn Big Eight Player of the Week honors when he did so in the Wildcats' 37-20 win at Oklahoma ... had 14 tackles vs. the Sooners, including 10 solos, one tackle for loss and returned a botched extra point attempt 98 yards for a two-point defensive conversion ... graded out as high as any defensive player in the Bill Snyder era in the Oklahoma game ... second-leading tackler in the secondary behind Chuck Marlowe with 63 stops, including 43 solos and three tackles for loss ... also has one interception, one forced fumble and one fumble recovery ... had another big game in the regular-season finale at UNLV with six tackles, a tackle for loss, one interception and four passes broken up ... recorded seven tackles, a fumble recovery and a PBU vs. Nebraska ... five tackles and one PBU at Colorado ... had six tackles, one tackle for loss and a PBU in the win over Rice ... five tackles and two PBUs in the win against Oklahoma State.

1993 (redshirt).

High School: Named first-team all-American by "Blue Chip Illustrated" and was a pre-season honorable-mention all-American by "Street and Smith's" ... named Defensive Player of the Year in New Jersey and the top recruit in the Delaware Valley by the Philadelphia Inquirer ... MVP in the Delaware Valley ... first-team all Northeast Region ... named most-exciting player in New Jersey by the Philadelphia Inquirer, the Star Ledger and the Gloucester County Times ... prep coach was Larry Ginsburg ... also played quarterback for Eastern and started at both positions in the New Jersey All-Star game at Giants Stadium ... third place at the state track meet in the long jump (23-4).

Personal: Born March 30, 1976 ... son of Sylvia Canty ... majoring in social science.

Canty's Statistics

YR	G	TT	UT	AT	Loss	Sack	Int	PB	FC	FR
94	11	63	43	20	2- 3	0- 0	1	12	1	1
95	11	43	30	13	3-13	0- 0	8	17	0	1
Car	**22**	**106**	**73**	**33**	**5-16**	**0- 0**	**9**	**29**	**1**	**2**

Career Highs: Tackles—14 at Oklahoma, 10-29-94; Solo Tackles—10 at Oklahoma, 10-29-94; Interceptions—3 vs. Akron, 9-23--95; PBUs—6 vs. Colorado, 11-18-95.

LAMAR CHAPMAN 17

Strong Safety/RS
6-1/175
Freshman
Liberal, Kan.

CHARLES

Talented all-around athlete who will challenge senior Clyde Johnson for the starting spot at strong safety ... spent time at the No. 1 spot during spring drills, but will head into the fall listed second on the depth chart ... registered 10 tackles, including seven solo stops and one tackle for loss in the spring game.

1995 (Redshirt).

High School: Regional all-American by Bluechip Illustrated who earned first-team all-state and first-team all-area honors ... rushed for 1,160 yards and 25 touchdowns as a senior to lead Liberal to the class 5A state championship ... played quarterback in the Kansas Shrine game ... threw for seven touchdowns as a senior ... team also captured the 1992 state championship and finished as the 1993 runner up...Topeka Capital-Journal Top 11 pick...three-sport star at Liberal, earning three letters in both football and track and four in basketball.

Personal: Born Nov. 6, 1976, in Liberal, Kan ... son of Alvin and Saddie Madden ... business major.

MARLON CHARLES 33

Running Back
5-10/195
Sophomore
Kansas City, Mo.
(Hickman Mills)

Emerged during spring drills to give Kansas State a third quality tailback ... will challenge returning starters Eric Hickson and Mike Lawrence for the starting assignment this fall ... led all rushers in the spring game with 114 yards on 22 carries, including a run of 40 yards vs. the No. 1 defense ... started his career as a cornerback, but switched to running back in the spring of 1995 ... has excellent

CHAPMAN

CONLEY

DEAN

DENMARK

speed and a 40 1/2" vertical jump.
1995 (Freshman): Third-team running back behind Hickson and Lawrence ... saw action at running back in five games and was the teams' fourth-leading rusher with 124 yards on 30 carries ... averaged 4.1 yards per carry ... had four carries for 39 yards in the Akron game, eight carries for 27 yards in the win over Kansas, and 10 carries for 32 yards in the win over Oklahoma ... rushed seven times for 25 yards.
1994 (redshirt).
High School: SuperPrep All-American who was listed as the 15th-best defensive back in the nation by that publication ... SuperPrep also listed him as the No. 13 prospect in the Midlands (the states of Colorado, Idaho, Iowa, Kansas, Montana, Missouri, Nebraska, New Mexico, Oklahoma, Utah and Wyoming) ... considered by some experts as the top recruit in the Kansas City Area ... named to Blue Chip Illustrated's All-Midwest Region Team ... first-team all-state running back and earned all-district honors as a running back and cornerback ... state runner-up in the 100 meters as a junior ... rushed for 1,404 yards and 10 touchdowns in 1993.
Personal: Born Dec. 8, 1975 ... son of Richard and Theresa Charles ... major is business.

DAVID CONLEY 5

Free Safety/1L
6-2/200
Sophomore
St. Louis, Mo.
(McCluer North)

Highly-touted 1994 recruit who will back up senior standout Mario Smith at the free safety position this season ... prototype free safety with size, speed and great range ... led the No. 2 defense with 13 tackles in the spring game, including 11 solo stops, and intercepted QB Brian Kavanagh.
1995 (freshman): Played in seven games last season and had 14 tackles, including 11 unassisted tackles ... had an interception in the 67-0 win over Akron and three tackles ... also had three unassisted tackles and a PBU in the season-opening win over Temple ... had two tackles each in games against Nebraska, Oklahoma and Iowa State.
1994 (redshirt).
High School: Named the St. Louis Area Player of the Year by the St. Louis Post-Dispatch and was listed among the top 50 players in the Midlands (Colorado, Idaho, Iowa, Kansas, Montana, Missouri, Nebraska, New Mexico, Oklahoma, Utah and Wyoming) by SuperPrep Magazine ... earned first-team all-state honors as a defensive back and was the only player to earn all-Metro honors on both sides of the ball ... as a running back, Conley rushed for 1,823 yards, averaged 6.8 yards per carry and scored 22 touchdowns as a senior ... defensively, he had four interceptions, 110 tackles and three fumbles caused as a senior ... led McCluer North to a state runner-up finish in class 5A after winning conference, district and metro championships ... scored a last minute touchdown vs. Hazelwood East to propel team into the state championship game ... had 16 tackles in the state championship game ... scored five touchdowns in a game vs. St. Louis University High School, including two interception returns for touchdowns ... rushed for more than 4,800 career yards ... coached by Jim Schottmueller ... finished fourth in the 110 high hurdles at the state track meet as a junior...also a standout basketball player.
Personal: Born Nov. 9, 1974, in St. Louis ... son of Sharon Conley ... arts and sciences major.

JIMMY DEAN 22

Wide Receiver/1L
5-10/190
Senior
Pompano Beach, Fla.
(Coconut Creek/Butler County)

Speedy wideout who should have an outstanding senior season after an excellent spring ... was K-State's fourth wide receiver last season, but with the graduation of Mitch Running and Tyson Schwieger, expect Dean to become an impact player for the K-State offense ... had three catches for 65 yards and one touchdown in the spring game.

1995 (junior): Had eight receptions for 76 yards last season with a season-high of four catches for 40 yards in the victory over Akron ... also averaged 20.8 yards on nine kickoff returns, including a long of 30 yards ... two receptions for 25 yards in the Holiday Bowl.
1994 (redshirt): Returned four kickoffs for 174 yards in the '95 spring game, including a long of 77 yards.
Junior College: First-Team Juco All-American who led the nation with 1,036 receiving yards as a sophomore and was named the Jayhawk Conference Player of the Year ... led the conference in scoring (20 touchdowns), receiving yards, kickoff returns and all-purpose yardage (more than 1,500) ... returned one kickoff for a touchdown and two punt returns for a touchdown as a sophomore ... scored four touchdowns in the conference championship game with three touchdown receptions and a punt return for a score ... also had two scores in Butler County's Bowl Game on a reception and a punt return ... had eight receptions for 174 yards in the bowl game.
High School: Earned first-team all-County honors at Coconut Creek High School in the Ft. Lauderdale Area.
Personal: Born Aug. 10, 1973, in Ft. Lauderdale ... son of Jimmy and Florene Dean ... psychology major.

DEMETRIC DENMARK 29

Cornerback/RS
5-9/175
Junior
Winterhaven, Fla.
(Dodge City CC)

1995 junior college transfer who is developing into an outstanding player ... will back up all-America cornerbacks Chris Canty and Joe Gordon, but could emerge as another secondary star by 1997 ... had four solo tackles in the '96 Spring Game ... one of the team's best all-around athletes.
1995 (redshirt).
Junior College: Outstanding junior college athlete in football and track at Dodge City (Kan.) Community College ... played running back and cornerback in junior college, while running sprints for the track team.
High School: Earned all-state honors as a running back at Winterhaven (Fla.) High School ... rushed for 295 yards in one game during his senior season ... played in the Florida vs. Georgia High School all-star game in 1993.
Personal: Born Jan. 6, 1974, in Bartow, Fla ... son of Shirley Pettaway ... art major.

'eSHAWN FOGLE 8
inebacker/3L
-2/235
'enior
Manhattan, Kan.
Chapman)

eteran starting linebacker who has ayed a key role on the K-State defense nce his freshman season ... enters his enior season with 156 career tackles and eeds 90 to move into the Top 20 on -State's all-time tackle list.

995 (junior): Made eight starts last eason and tied for sixth on the team with 3 tackles ... had 31 unassisted tackles in 995, including four tackles for loss ... had season-high 13 tackles in K-State's ome-from-behind 23-21 win at Cincinnati . had three double-figure tackle games ast season with 11 against Northern linois and 10 vs. Iowa State ... had four ackles in the Holiday Bowl win.

994 (sophomore): Played in eight ames during the regular season and nade his first career start at Colorado ... anked fifth among K-State linebackers vith 38 tackles, which included 22 solo tops and two tackles for loss ... also ecorded one forced fumble and one umble recovery ... had a career-high 14 ackles in the Nebraska game, including even solo stops and one forced fumble ... arned a start the next week at Colorado nd had five tackles in that contest ... dded six tackles in the win at Oklahoma . missed the final three regular season ames after undergoing knee surgery, but eturned for the Aloha Bowl.

993 (freshman): Considered one of the op freshmen in the league ... played well eyond his years in K-State's 16-16 tie vith Colorado ... keyed K-State's pectacular defensive effort that limited he Buffs to a season low 14 first downs ... ad a team-high 12 tackles, including nine olo stops and one tackle behind the line f scrimmage ... also had two quarterback ressures and one PBU in that contest ... nished the regular season with 45 ackles, including 29 solos despite playing bout one-third of the time behind junior irby Hocutt ... had another big game vs. Vestern Kentucky with seven tackles, one ack and one PBU ... added six tackles vs. owa State and UNLV ... had two stops vs. Vyoming in the Copper Bowl.

igh School: earned second-team ll-class, all-state honors following his enior season at Chapman High School ... et the season rushing record at Chapman vith 1,729 yards on 274 carries last fall ... veraged 144.1 yards per game and 6.3 ards per carry, while scoring 16 touchdowns ... rushed for 3,254 yards and scored 27 touchdowns in his career ... also played linebacker and defensive end ... played in the Kansas Shrine Bowl.

Personal: born April 1, 1975, in Brooklyn, N.Y. ... son of Celia and John Fogle ... business administration major.

Fogle's Statistics

YR	G	TT	UT	AT	Loss	Sack	Int	PB	FC	FR
93	11	45	29	16	1- 2	1- 6	0	2	0	0
94	8	38	22	16	2- 4	0- 0	0	0	1	1
95	10	73	31	42	4-17	0- 0	0	1	0	0
Car	**29**	**156**	**82**	**74**	**7-23**	**1- 6**	**0**	**3**	**1**	**1**

Career Highs: Tackles—14 vs. Nebraska, 10-15-94; Solo Tackles—9 vs. Colorado, 10-23-93; Sacks—1 vs. Western Kentucky, 9-11-93.

BLAKE FRIGON 61
Center/1L
5-11/260
Senior
Clay Center, Kan.

Fifth-year senior who will add depth at the center position behind Jason Johnson and Toosavili Ulutu.

1995 (junior): Earned his first letter as a backup center and special teams player.

1994 (sophomore): Played behind Jason Johnson at center. **1993 (freshman):** Back up center and winner of the team's Purple Pride Award. **1992 (redshirt).**

High School: Earned second-team 4A all-state honors as a linebacker at Clay Center High ... helped the team to a 7-2 record and also earned all-Flint Hills honors as a junior and senior ... played guard on offense ... also played basketball, track and baseball ... coached by Larry Wiemers.

Personal: Born Nov. 19, 1973, in Topeka, Kan ... son of Harvey and Connie Frigon ... major is park and resource management.

JAMES GARCIA 16
Punter/1L
6-2/195
Sophomore
Victoria, Texas

Started as a true freshman in 1995 and returns as one of the league's top punters.

1995 (freshman): Would have finished fourth in the Big Eight and 26th in the nation in punting average (41.5), but his 39 attempts fell one short of the mininum to qualify for the NCAA statistics ... averaged at least 44.0 yards per punt in four different games ... best day came in the season finale with Colorado when he averaged 52.3 yards on three punts, including a season long of 58 yards ... averaged 46.3 yards on three punts in the 49-10 win over Oklahoma ... averaged 44.3 yards on six punts at Nebraska ... converted two fake punts into first downs against the Huskers by completing two passes for 30 yards ... also averaged 44.0 yards on three punts at Cincinnati ... 26 of his 39 punts were 40 yards or longer ... pinned opponents inside the 20 on 12 of his 39 attempts.

High School: As a prep junior and senior, named first-team all-district, first-team all-South Texas, first-team all-area and all-state honors as both a kicker and punter...named team's special teams MVP...averaged 42.9 yards per punt in high school career, with a long of 66 yards...19-of-29 on field goals with nine coming from over 40 yards, including a long of 50 yards...team advanced to the class 5A state semi finals.

Personal: Born April 7, 1976, in San Antonio, Texas ... son of Henry and Cathy Garcia ... major is kinesiology.

Garcia's Statistics

YR	G	Punt	Yds	Avg.	IN 20	Lg
95	11	39	1618	41.5	12	58

MATT GANGWISH 27
Fullback
5-11/225
Junior
Shelton, Neb.

Hard-nosed player who heads into the 1996 season as the second-team fullback behind Brian Goolsby.

1995 (sophomore): Backed up senior Dederick Kelly and Goolsby.

1994 (freshman): Saw limited action in his first season on the team.

High School: Four-sport standout at Shelton High, where he earned first-team all-state honors as a running back during his junior and senior seasons ... rushed for 1,449 yards as a junior and 1,036 yards as a senior ... had three career games over 200 yards rushing ... member of the national honor society and student council president.

Personal: Born April 22, 1975 ... son of Randy and Sherry Gangwish ... major is agri-business.

FOGLE

FRIGON

GARCIA

GANGWISH

GOOLSBY

GORDON

BRIAN GOOLSBY

30

Fullback/1L
6-3/245
Sophomore
Dodge City, Kan.

Lettered as a true freshman last season and will be K-State's starting fullback in 1996 ... also worked with the defensive ends during the spring and could be a two-way player this fall.

1995 (freshman): Played behind senior co-captain Dederick Kelly last year and rushed three times for seven yards ... saw significant action on special teams.

High School: Enjoyed an outstanding career at Dodge City High School ... four-year starter at Dodge City, the first ever in the 33-year tenure of Head Coach Dick Masters ... two-sport star (football and basketball) who earned all-state honors following the 1994 season ... teams captured league and regional championships in 1992 and 1994 ... rushed for 1600 yards in the '94 season, including a 257-yard effort against 5A state champion Liberal High School ... listed as a Midlands Top 66 by Superprep (covering the states of Kansas, Missouri, Colorado, Idaho, Iowa, Montana, Nebraska, New Mexico, Oklahoma, Utah, Wyoming) ... four-year honor roll student.

Personal: Born Dec. 31, 1976, in Dodge City, Kan ... son of Beverly and Marty Milo ... arts and sciences major.

JOE GORDON

26

Cornerback/3L
5-9/180
Senior
Arlington, Texas

1996 PRE-SEASON HONORS

- **No. 4 CB in the nation (The Sporting News)**
- **Third-Team All-American (Game Plan Magazine)**
- **No. 14 CB in the nation (Lindy's)**
- **Honorable-Mention All-American (Athlon's)**
- **Consensus First-Team All-Big 12**

1995 HONORS

- **Honorable-Mention All-American (NFL Draft Report)**
- **First-Team All-Big Eight (AP)**
- **First-Team All-Big Eight (Football News)**
- **Second-Team All-Big Eight (Big 8 Coaches)**
- **Pre-Season Third-Team All-American (Athlon's)**

1994 HONORS

- **First-Team All-Big Eight (AP)**
- **First-Team All-Big Eight (Football News)**
- **Second-Team All-Big Eight (Big 8 Coaches)**
- **Aloha Bowl Most Valuable Player**

Two-time first-team all-Big Eight selection who ranks as one of the top corners in college football ... will be a strong candidate for first-team all-America honors in 1996 ... In 1994, he became the Big Eight's first sophomore cornerback to earn first-team all-league honors from Associated Press in 10 years (teammate Chris Canty duplicated the feat last year) ... has 24 career PBUs heading into his senior season ... combines speed and strength with a 352-pound bench press.

1995 (junior): Lined up in man-to-man coverage 332 times last season and allowed only 12 completions ... ... helped the defense finish third in the nation in fewest passing yards allowed (136.8 per game) ... finished the regular season with 48 tackles, including 28 solo stops and three tackles for loss ... also broke up 13 passes, recorded a safety and blocked a punt ... had five games in which he didn't allow one completion in man coverage against Temple, Akron, Northern Illinois, Missouri and Nebraska ... had a career-high five passes broken up in the 44-0 win over Northern Illinois as K-State limited the Huskies to just four yards passing ... had a big game in the 41-7 victory over No. 6 Kansas ... blocked a punt in the first quarter to set up K-State's first touchdown and also had four tackles, including a tackle for loss, and two PBUs ... recorded a safety in K-State's 67-0 win over Akron ... also had two PBUs and a tackle for a 10-yard loss against the Zips ... had four solo tackles and two PBUs in the shutout of Missouri ... had a season-high seven tackles and one PBU vs. Nebraska ... tied his season-high with seven tackles against Iowa State.

1994 (sophomore): Became the Big Eight's first sophomore cornerback to earn first-team all-league honors since Oklahoma State's Mark Moore in 1984 ... Finished third in the Big Eight in passes broken up with 11, including three in the win over Kansas, two in the win over Missouri, two in the win over Oklahoma State and two in the victory at UNLV... limited Colorado's All-American Michael Westbrook to just four receptions for 64 yards ... started all 12 games and finished the regular season with 50 tackles, one tackle for loss, two fumble recoveries and one interception ... had a season-high seven tackles in the 37-20 win at

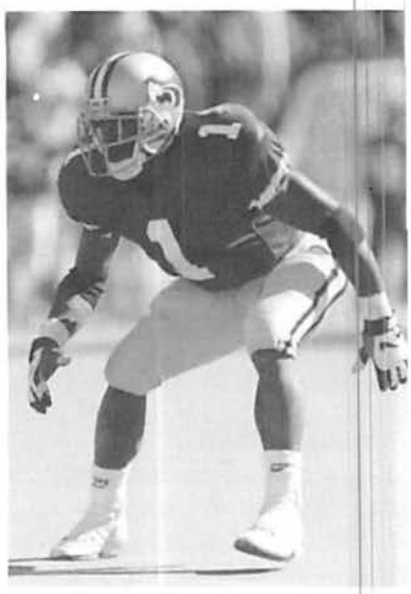

CB JOE GORDON ALLOWED JUST 12 COMPLETIONS IN MAN COVERAGE LAST SEASON.

Oklahoma and one interception vs. the Sooners ... also had seven stops vs. Minnesota ... had an outstanding Aloha Bowl and was chosen K-State's MVP of the game ... blocked a punt which Chris Sublette recovered in the endzone for K-State's only score ... also had three tackles, one interception and two PBUs.

1993 (freshman): Played in eight games during the regular season and tallied nine tackles, including six solo stops ... had two tackles in the season-opening win against New Mexico State ... also added two tackles in the Copper Bowl win over Wyoming. **1992 (redshirt):** Sat out his first season at K-State as a redshirt ... made several big plays in the 1993 spring game with two interceptions, including a touchdown saving oskie in the endzone.

High School: Earned first-team all-district honors after leading Arlington High to the 5A district title in 1991 ... registered 89 tackles, three interceptions, three blocked field goals and two punt returns for scores during his senior season ... coached by Mike O'Brien ... won the conference title in the 100 meters with a time of 10.5 ... honor roll student with a 3.0 GPA.

Personal: Born Nov. 27, 1973 ... son of William and Arthurlynn Gordon ... majoring in communications.

Gordon's Statistics

YR	G	TT	UT	AT	Loss	Sack	Int	PB	FC	FR
93	8	9	6	3	0- 0	0- 0	0	0	0	0
94	11	50	30	20	1- 1	0- 0	1	11	0	2
95	11	48	28	20	3-13	0- 0	0	13	0	0
Car	**30**	**107**	**64**	**43**	**4-14**	**0- 0**	**1**	**24**	**0**	**2**

Career Highs: Tackles—7 at Oklahoma, 10-29-94, Minnesota, 9-24-94; at Nebraska, 10-21-95; at Iowa State, 11-11-95; Solo Tackles—4 at Colorado, 10-22-94; vs. Missouri, 10-7-95; at Iowa State, 11-11-95; PBUs—5 vs. No. Illinois, 9-30-95.

ANCE GRACE 96

Defensive Tackle/RS
-1/275
Freshman
Denver, Colo.
Jefferson)

995 recruit who could see significant ction at defensive tackle as a redshirt eshman ... had three tackles, including ne sack in the spring game.
995 (redshirt).
igh School: Earned first-team all-city onors at Denver's Jefferson High School st fall ... played defensive and offensive ckle and earned three letters ... earned ll-city honorable-mention honors as a nior ... team reached third round of the tate playoffs his freshman year.
ersonal: Born Feb. 8, 1977, in Denver, olo ... son of Geneva Grace ... major is usiness administration.

MARTIN GRAMATICA 10

Placekicker/2L
-9/160
Junior
aBelle, Fla.

wo-year starting placekicker with a trong leg and good range ... has made 3-of-19 career field goals, including nine f his last 12 ... hasn't had much of an pportunity to showcase his range, but as lining up to attempt a 62-yarder in the pring game when time expired ... had lready made field goals of 52 and 45 ards in the spring game.

995 (sophomore): Didn't see many pportunities last season because of K-State's efficiency in the red zone (42 ouchdowns in 58 red zone penetrations) ... still connected on 7-of-10 field goals with two of his misses coming from 52 yards vs. Oklahoma and 54 yards vs. Akron ...was 5-of-5 inside 30 yards and is 10-of-10 in his career from that distance ... longest make last year was from 32 yards in the 41-7 victory over Kansas ... kicked a 54-yarder in the 1994 spring game.
1994 (freshman): Connected on 6-of-9 field goals, including 5-of-5 from inside 30 yards ... made 38-of-39 PATs ... ranked eighth in the Big Eight in scoring with 57 points ... scored 10 points in his collegiate debut by kicking four PATs and field goals of 23 and 25 yards vs. Southwestern Louisiana ... added nine points in the second game of the year vs. Rice with three PATs and field goals of 40 and 27 yards ... made his first four field goals, missed his next three and hit his last two.
High School: In his only year of high school football, Gramatica made 8-of-10 field goals with a long of 52 yards at LaBelle (Fla.) High School ... also connected on all 22 of his extra point attempts.
Personal: Born Nov. 27, 1975, in Buenos Aires, Argentina ... son of William and Laura Gramatica ... major is pre-law ... grew up playing soccer in Argentina ... younger brother Bill signed with Florida State in February.

Gramatica's Statistics

YR	G	XP	FG	1-19	20-29	30-39	40+	Lg
94	11	38-39	6-9	0-0	5-5	0-1	1-3	40
95	11	43-46	7-10	0-0	5-5	2-3	0-2	32
Car	22	81-85	13-19	0-0	10-10	2-4	1-5	40

1994 Field Goal Sequence (good underlined): (23, 25) (40, 27, 42) (0) (0) (37) (40) (0) (20) (0) (22)

1995 Field Goal Sequence (good underlined): (26, 26) (21) (54, 26) (34) (22) (0) (0) (32) (52) (30)

ROSS GREENWOOD 79

Offensive Guard/3L
6-4/300
Senior
Fayetteville, Ark.

1995 HONORS
- **First-Team Academic All-Big Eight**

1994 HONORS
- **First-Team Academic All-Big Eight**

1993 HONORS
- **Academic All-Big Eight Honor Roll**

Two-year starter at guard who returns as an integral part of one of K-State's most-experienced offensive lines ... versatile player who has made starts at both left and right guard ... aggressive player who rates as the Wildcats' toughest lineman ... also one of the strongest offensive linemen K-State has had with a 438-pound bench press ... holds the school record in the safe squat (933 pounds) ... three-time academic all-Big Eight selection with a 3.2 GPA in accounting.
1995 (junior): Started five games last year at right guard and left guard ... led the team with 42 "tempo-setter" blocks (ie. pancakes) last year.
1994 (sophomore): Started eight games at left guard before missing the last two regular season games and the Aloha Bowl with a knee injury ... helped running back J.J. Smith become just the fourth player in K-State history to rush for more than 1,000 yards in a season. **1993 (freshman):** Saw action in eight games against New Mexico State, Western Kentucky, Minnesota, UNLV, Kansas, Oklahoma, Iowa State and Missouri. **1992 (redshirt).** Shared the Red Raider Award with Chad May at the team's annual awards banquet for outstanding performance on the scout team by a redshirt.
High School: First-Team all-state lineman and a member of the Northwest Arkansas Dream Team covering sections of the four-state area including Arkansas, Missouri, Kansas and Oklahoma ... coached by Leroy Montgomery ... honorable-mention all-state as a junior ... also received all-conference honors and lettered two years in track.
Personal: Born May 10, 1974 ... son of Larry and Kay Greenwood ... major is accounting ... wants to work for the FBI.

JARRETT GROSDIDIER 82

Tight End/2L
6-5/250
Junior
St. Paul, Kan.

A big target with good speed at the position, Grosdidier will challenge sophomore Justin Swift for the starting nod at tight end this season ... had seven catches for 86 yards in the spring game.
1995 (sophomore): Earned his second letter as third-string tight end behind seniors Brian Lojka and Bobby Latiolais.
1994 (freshman): Lettered on the special teams, including some excellent plays on the kickoff coverage units ... credited with nine tackles on special teams, including three in the 42-3 win at UNLV ... had no

GRACE

GRAMATICA

GREENWOOD

GROSDIDIER

HACKNEY

HICKSON

offensive statistics playing behind Brian Lojka and Bobby Latiolais at the tight end position. **1993 (redshirt):** Sat out after breaking his leg in fall drills.
High School: All-state tight end from St. Paul, who posted some eye-popping numbers at the eight-man level ... had 177 career receptions for 3,047 yards and 48 touchdowns, including 71 catches for 1,233 yards and 21 TDs as a senior ... also on the receiving end of 25 career two-point conversions, including 12 as a senior ... as a linebacker, he racked up 161 tackles, five interceptions and four fumble recoveries as a senior ... head coach was Doug Tuck ... also a talented basketball player and won the 1A state title in the shot put in 1992 ... member of the national honor society and ranked second academically in his class.
Personal: ... born March 23, 1975 ... son of Kathie and Steve Grosdidier ... major is pre-dentistry.

TROY HACKNEY 88

Wide Receiver
6-1/200
Sophomore
Hays, Kan.

Third-year sophomore who should play a significant role for the 1996 receiving corps ... enters the season listed second on the depth chart behind all-American Kevin Lockett ... had two receptions in the spring game.
1995 (freshman): Did not have any offensive statistics last season.
1994 (redshirt).
High School: K-State legacy who earned first-team 5A all-state honors as a senior ... rushed for 640 yards, averaged over seven yards per carry, and 300-plus receiving yards as a senior ... cornerback on defense who registered 87 tackles, five interceptions and three forced fumbles in 1993 ... coached by Larry Mills.
Personal: Born July 9, 1975 ... son of Ralph and Lola Hackney ... grandfather Elmer Hackney is enshrined in the K-State Sports Hall of Fame ... he was a two-time all-conference selection in football, two-time NCAA champion in the shot put and three-time Big Six wrestling champion in the late 1930s ... uncle Gerald Hackney also played football at K-State.

ERIC HICKSON 24

Running Back/2L
5-10/195
Junior
Ft. Lauderdale, Fla.
(Dillard)

1995 HONORS

- **Honorable-Mention All-Big Eight (Associated Press)**
- **Honorable-Mention All-Big Eight (Big 8 Coaches)**

Coming off the sixth-best rushing season in Kansas State history with 816 yards on 158 carries ... of the top 10 single-season rushers in Wildcat history, Hickson's 5.2 average per carry last season was the best in school history, bettering the mark of 5.1 by fullback Lee Picket in 1988 (736 yards on 144 carries) ... combines speed and power.
1995 (sophomore): Compiled the second-best rushing total by a K-State sophomore with 816 yards on 158 carries ... Cornelius Davis holds the all-time sophomore rushing mark with 1,028 yards in 1966 ... finished eighth in the Big Eight in rushing with an average of 74.2 yards per game to earn honorable-mention all-league honors from Associated Press and the Big Eight coaches ... had a season-high 144 yards on 23 carries in th 49-7 win at Iowa State and dueled Iowa State's Troy Davis to a standstill until Davis picked up 50 yards against the K-State reserves in the fourth quarter ... had four 100-yard rushing games this season, including 107 yards on 15 carries vs. Temple, 115 yards on 12 carries vs. Akron and 121 yards on 15 carries vs. Kansas ... teamed with Mike Lawrence (118 yards on 20 carries) to each rush for more than 100 yards in the 41-7 win over Kansas ... became the first K-State backs to achieve that feat since 1979 ... added a game-high 103 yards and one touchdown in K-State's Holiday Bowl victory ... accounted for 65 yards on K-State's opening touchdown drive in the Holiday Bowl as he returned the opening kickoff fo 33 yards and then bolted for 19 yards on the first play from scrimmage ... tied quarterback Matt Miller for team honors with eight rushing touchdowns last year, the fifth-highest one season total in K-State history ... also finished fourth on the team in receptions with 14 catches for 173 yards (a 12.4 average).

994 (freshman): Back-up running back ehind J.J. Smith, who finished his career s the school's all-time leading rusher ... ished 11 times for 69 yards for an verage of 6.3 yards per carry ... four of s 11 carries went for at least nine yards, cluding an 18-yard run vs. Oklahoma tate, a 13-yard run vs. Oklahoma, a)-yard run vs. UNLV and a nine-yard ish vs. Southwestern Louisiana ... eason-high was 18 yards on one carry gainst Oklahoma State. **1993 (redshirt).** eceived the Red Raider Award at the nnual banquet, given to the outstanding dshirt player.

igh School: Speedster from one of the p high school programs in the Ft. auderdale area ... rushed for 983 yards nd eight touchdowns on 105 carries (9.4 er carry) en route to all-county honors as senior ... also had 326 receiving yards s a senior ... rushed for 675 yards and ne touchdowns on 101 carries during his nior season ... Dillard High was the 5A tate runner-up in 1992 and won the 4A tate title in Hickson's sophomore season coached by Ken Scott.

ersonal: Born Oct. 25, 1974 in Ft. auderdale, Fla. ... son of Veda Harris ... ocial science major.

Hickson's Statistics

R	G	Att	Yds	Avg	TD	Lg
4	8	11	69	6.3	0	18
5	11	158	816	5.2	8	50
ar	**19**	**169**	**885**	**5.3**	**8**	**50**

areer Highs: Yards—144 at Iowa State, 1-11-95; Carries—23 at Iowa State, 11-11-95; ouchdowns—2 vs. Akron, 9-23-95 and Missouri, 0-7-95; Receptions—4 at Oklahoma State, 0-14-95; Receiving Yards—64 at Oklahoma tate, 10-14-95.

JASON HOGABOOM 93

Defensive Tackle/RS
6-1/270
Freshman
Manhattan, Kan.

One of several talented young players who should see time on K-State's defensive line ... enters the fall second on he depth chart behind Andrew Timmons.

995 (redshirt):

igh School: Local product who earned ll-state honors for Manhattan High School n 1994...also named all-I-70 League and o the Elite 11 Team...named to the Topeka Capital-Journal Top 11 Team...captained team in 1994 and played n the Kansas Shrine Bowl ... team won he district and conference championships n 1993...played on both sides of the ball in igh school as an offensive tackle...played end as well as tackle on defense.

Personal: Born May 17, 1977, in Hopewell, Va ... son of Lanny and Patricia Hogaboom ... arts and sciences major.

DARREN HOWARD 49

Defensive End/RS
6-4/245
Freshman
St. Petersburg, Fla.
(Boca Ciega)

Explosive pass rusher who has been impressive on the practice field since arriving at K-State last fall ... redshirted in 1995, but emerged during spring drills as a strong candidate to replace departed senior Dirk Ochs at right defensive end ... capped spring performance with seven tackles, including two sacks and one other tackle for loss, in the spring game.

1995 (redshirt).

High School: Outstanding athlete who was named all-city, all-county and all-Suncoast at Boca Ciega HS...named as one of the top 50 players in Florida by Bluechip's Preseason publication...Bluechip Illustrated All-American after the season...recorded 76 tackles in 1994, including 42 solo stops...ran for 520 yards on 59 carries as well...listed in the Superprep Florida 75 as an athlete who could play anything from tight end to outside linebacker...outstanding basketballer who helped lead team to the 1994 Florida state championship.

Personal: Born Nov. 19, 1976, in St. Petersburg, Fla ... son of Cynthia Howard ... major is mechanical engineering.

BRIAN JACKSON 84

Wide Receiver
6-0/180
Sophomore
Hays, Kan.

1994 scholarship recruit who is one of several wideouts challenging for playing time ... had four receptions for 59 yards, including an 11-yard touchdown reception in the '96 spring game.

1995 (freshman): Did not have any offensive statistics last season.

1994 (redshirt).

High School: Consensus first-team all-state receiver at Hays High School, where he led the state with 44 receptions for 923 yards and 11 touchdowns in 1993 ... two-time first-team all-conference selection ... played cornerback on defense ... played in the Kansas Shrine Game ... also earned first-team all-league honors in baseball ... coached by Larry Mills ... member of the honor roll and Who's Who.

Personal: Born Oct. 30, 1975, in Garden City, Kan ... son of Stan and Joni Jackson ... majoring in business administration.

KENDYL JACOX 74

Offensive Guard/2L
6-2/320
Junior
Dallas, Texas
(Carter)

1996 PRE-SEASON HONORS

- **Ranked as No. 11 OG in the nation (Lindy's)**

1995 HONORS

- **Honorable-Mention All-Big Eight (Big 8 Coaches)**

Athletic and talented junior who is possibly the most versatile lineman in the Big 12 Conference ... rotates between both guard spots and also backs up center Jason Johnson ... should challenge for first-team all-conference honors this season after earning honorable-mention status in the Big Eight.

1995 (sophomore): Started all 11 games, including 10 at left guard and two at center when Johnson was injured ... started at center vs. Nebraska and in the 41-7 win over Kansas ... allowed only one sack and four quarterback hurries in 300 passing attempts by K-State last year.

1994 (freshman): Played a key role on K-State's offensive line as a starter and back up at the left guard position ... made four starts against Iowa State, Oklahoma State, UNLV and in the Aloha Bowl vs. Boston College ... played in all 12 games.

1993 (redshirt).

HOGABOOM

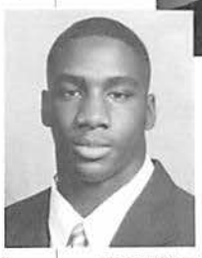

HOWARD

JACKSON

JUNIOR KENDYL JACOX RANKS AS ONE OF THE MOST VERSATILE LINEMEN IN THE BIG 12 AND SHOULD CHALLENGE FOR ALL-CONFERENCE HONORS

JACOX

C JOHNSON

J JOHNSON

High School: Rated one of the top 100 players in the state of Texas by the Dallas Morning News ... two-time first-team all-district center in the Dallas area and an honorable-mention all-state pick as a senior ... team posted a 30-2 record and advanced to the state playoffs each of his last three years ... prep coach was Fredie James.

Personal: Born June 10, 1975 in Dallas, Texas ... son of Mr. and Mrs. Russell Fuller ... majoring in architecture.

CLYDE JOHNSON

7

Strong Safety/2L
5-10/200
Senior
Austin, Texas

Versatile performer in the K-State secondary who is the heir apparent to replace departed first-team all-Big Eight strong safety Chuck Marlowe .. has played cornerback and both safety positions during his career at Kansas State ... originally came to K-State out of high school in 1988 before joining the Marines ... returned to Manhattan in January of 1994 to rejoin the team ... big hitter with plenty of strength ... bench pressed 368 pounds and had a safe squat of 700 pounds

1995 (junior): Saw action in the secondary in seven games and registered seven tackles ... also broke up one pass ... excellent special teams performer who made two big plays this season ... returned a blocked punt six yards for a touchdown at Nebraska to close the deficit to 42-25 midway through the fourth quarter ... two weeks later, he set the tone for the 49-10 rout of Oklahoma by blocking the Sooners' first punt, which Gordon Brown coralled for an early 7-0 lead.

1994 (sophomore): Started the first three games of the season at strong safety ... made his collegiate debut in spectacular fashion as he picked off two passes, forced a fumble and made seven tackles in the season-opener against Southwest Louisiana ... ... finished fourth in the Big Eight with three interceptions ... had eight tackles and two PBUs in the victory over Rice ... had his other interception in the 35-0 shutout of Minnesota. **High School:** Earned all-district and all-area honors during his senior year at L.B. Johnson High School in 1987 ... played running back and defensive back and led the district in all-purpose yards ... rushed for more than 750 yards and had 400 yards receiving as a senior ... helped team to a 7-4 mark in 1987 in the Texas 5A large classification ... also had two interceptions as a senior and returned one for a 70-yard score.

Personal: Born May 22, 1970, in Austin, Texas ... son of Clyde Johnson and Barbara Jean Walters ... business major ... during his stint with the Marines, he was based in Japan, Korea, California and North Carolina.

Johnson's Statistics

YR	G	TT	UT	AT	Loss	Sack	Int	PB	FC	FR
94	9	22	13	9	1- 6	0- 0	3	2	1	0
95	7	7	5	2	0- 0	0- 0	0	1	0	0
Car	**16**	**29**	**18**	**11**	**1- 6**	**0- 0**	**3**	**3**	**1**	**0**

Career Highs: Tackles—8 vs. Rice, 9-17-94; Solo Tackles—4 vs. Rice, 9-17-94; Interceptions—2 vs. SW Louisiana, 9-3-94.

JASON JOHNSON

64

Center/3L
6-2/275
Senior
Gladstone, Mo.
(Oak Park)

1996 PRE-SEASON HONORS

- **Ranked as No. 8 C in the nation (Lindy's)**
- **Honorable-Mention All-American (Athlon's)**

1995 HONORS

- **Honorable-Mention All-Big Eight (Big 8 Coaches)**
- **GTE Academic All-District VII**
- **First-Team Academic All-Big Eight**

1994 HONORS

- **First-Team Academic All-Big Eight**
- **GTE/CoSIDA Academic All-District V**

Outstanding player who should emerge a the Big 12 Conference's premier center in 1996 ... slowed all season in 1995 by a wrist injury, but still earned honorable-mention all-Big Eight honors behind departed senior all-Americans Aaron Graham (Nebraska) and Bryan Stoltenberg (Colorado) ... has been

A TWO-TIME GTE ACADEMIC ALL-DISTRICT SELECTION, JASON JOHNSON HA BEEN WHISTLED FOR ONLY TWO PENALTIES AS THE WILDCATS' STARTING CENTER THE PAST TWO SEASONS.

KAVANAGH

istled for only two penalties the last two asons ... great student of the game with ceptional quickness for the position... o-year starter ... two-time GTE ademic All-District selection and a o-time Academic All-Big Eight pick (3.83 PA in business) ... started his career at ht end, but switched to center in the ring of 1993 ... son of former Kansas ty Chiefs' standout Bob Johnson.

95 (junior): Started 10 games, missing e Nebraska and Kansas contests with a ist injury ... graded out at 88 percent last ason and led the team in cut blocks with .

94 (sophomore): Won K-State's fensive Lineman of the Week award ur times from the coaching staff ... tied r second on the team with 36 pancake ocks and did not have one penalty istled on him all season in 754 fensive snaps ... helped clear the way for nning back J.J. Smith, who finished the ason as the leading rusher in K-State story after gaining 1,073 yards in 1994.

993 (freshman): Played in 10 regular ason games as the backup center to uentin Neujahr ... missed the win at innesota ... also saw significant specials ams duty. **1992 (redshirt).**

igh School: Honorable-mention l-American by USA Today ... named to e Missouri 5A all-state team and was st-team all-Metro and first-team l-district as a defensive end ... played for oach Keith Ross ... all-conference on oth sides of the ball as a senior ... econd-team all-conference on both sides the ball as a junior ... GPA was 3.95.

ersonal: Born Feb. 6, 1974 ...son of Bob nd Carolyn Johnson ... marketing major.

IN THREE GAMES VS. BOWL TEAMS LAST YEAR, BRIAN KAVANAGH COMPLETED 65 PERCENT OF HIS PASSES, THREW FOR SEVEN TOUCHDOWNS AND HAD AN EFFICIENCY RATING OF 168.94.

RIAN KAVANAGH 12

uarterback/2L
-3/220
enior
laperville, Ill.
North)

eteran quarterback who heads into the 996 season as K-State's No. 1 signal aller after leading the Wildcats to a 54-21 in over Colorado State in last year's oliday Bowl ... replaced the injured Matt iller in the second quarter of that game nd promptly extended a 13-7 K-State ad into a 33-7 rout with touchdown rives on his first three possessions ... as named the Holiday Bowl Offensive VP after completing 18-of-24 passes for 42 yards and four touchdowns ... threw uchdown passes of 12, 18, 4 and 33 ards ... four TD passes tied the Holiday Bowl record originally set by BYU's Jim McMahon ... in three games vs. bowl teams last year (Nebraska, Kansas and Colorado State), Kavanagh completed 35-of-54 passes (64.8 percent) for 442 yards and seven touchdowns with only two interceptions .. in fact, his pass efficiency rating vs. bowl teams last year was an impressive 168.94 ... had a terrific spring, capped by a 453-yard and five-touchdown effort in the spring game ... completed 28-of-35 passes in the spring game ... has given every indication that he will be among the league's top quarterbacks in 1996.

1995 (junior): Backup quarterback who proved more than capable of moving the team in several key games ... completed 36-of-58 passes (62.1 percent) for 437 yards and five touchdowns during the regular season ... efficiency rating in the limited action was 150.4 ... led a K-State comeback after Matt Miller was knocked out of the Nebraska game by directing two touchdown drives in the second half ... completed 12-of-21 passes for 136 yards against the Huskers, including touchdown passes of seven yards to Mitch Running and 10 yards to Kevin Lockett ... spelled Miller in the second quarter of the Kansas game for two plays and promptly lofted a perfect 22-yard touchdown pass to Kevin Lockett for a 24-7 lead ... was 5-of-9 for 64 yards in the 41-7 win over Kansas ... also completed 8-of-15 passes for 125 yards and a touchdown vs. Akron.

1994 (sophomore): Third-team quarterback behind Chad May and Matt Miller ... played in three games and completed 1-of-2 passes for six yards ... completed 7-of-10 passes for 55 yards in the 1994 spring game.

1993 (freshman): Backed up Chad May and saw action in the wins over Western

KING

LAWRENCE

Kentucky and UNLV ... completed 1-of-3 passes for 16 yards against Western Kentucky and was 0-of-1 vs. UNLV ... also played in K-State's 52-17 Copper Bowl win over Wyoming ... had some bright moments in the 1993 spring game by completing 18-of-32 passes for 169 yards, including a 33-yard TD. **1992 (redshirt).**

High School: All-area and all-conference quarterback at Naperville North, where he passed for 1,306 yards and 14 touchdowns as a senior ... completed 75-of-147 passes and threw just two interceptions in his senior campaign ... prep coach was Larry McKeon ... completed 23-of-40 passes for 267 yards in his first high school start ... helped team to conference title his junior season ... two-time academic all-conference in football and basketball.

Personal: Born June 5, 1973, in Blue Island, Ill ... son of William and Kathleen Kavanagh ... marketing major.

Kavanagh's Statistics

YR	G	Att	Cmp	Pct	Yard	Int	TD	Lg
94	3	2	1	.500	6	0	0	6
95	8	58	36	.621	437	1	5	39
Car	**11**	**60**	**37**	**.617**	**443**	**1**	**5**	**39**

DEREK KING

32

Linebacker/1L
5-10/205
Sophomore
Ft. Meade, Fla.

A reserve cornerback in 1995, King switched to linebacker during spring drills and will challenge a host of others for playing time and a starting position this fall ... registered four tackles, including one for a loss in the spring game ... instinctive player with a nose for the football.

1995 (freshman): Earned his first letter as a backup corner and special teams player ... had four tackles during the regular season and recovered a fumble in the Holiday Bowl victory.

1994 (redshirt).

High School: Earned 2A All-State honors at Ft. Meade High School and was named district player of the year as a senior ... also earned all-conference and all-county honors ... co-captain as a senior ... led team to a state runner-up finish after winning district, sectional and regional titles ... honor roll member and a Junior Orange Bowl Committee Scholar Athlete.

Personal: Born July 16, 1976, in Bartow, Fla ... son of Cassandra Carlton and Tim King ... business major.

MIKE LAWRENCE

20

Running Back/2L
5-10/190
Junior
Carol City, Fla.
(American)

Split time at running back with Eric Hickson last year and finished as the second-leading rusher on the team with 599 yards on 143 carries ... will compete with Hickson and sophomore Marlon Charles for the No. 1 spot this fall ... also worked at wide receiver and flanker during the spring ... elusive runner who excels in the open field ... has strength to go with quickness, evidenced by a 331-pound bench press and a 711-pound safe squat ... carried 12 times for 80 yards in the spring game, including a 43-yard touchdown run.

1995 (sophomore): Shared the No. 1 running back spot with Eric Hickson and made four starts against No. Illinois, Missouri, Nebraska and Kansas ... rushed for 599 yards and three touchdowns on the season ... had two 100-yard rushing days, including a season-high 118 yards and one touchdown on 20 carries in the win over Kansas ... had 100 yards on 22 carries vs. Northern Illinois ... also had touchdown runs against Cincinnati and Akron ... caught seven passes for 43 yards ... averaged 27.5 yards on four kickoff returns ... rushed seven times for 33 yards and had two touchdown runs from five yards out in the Holiday Bowl ... had 207 all-purpose yards in the '95 spring game, including 21 carries for 117 yards, seven receptions for 46 yards, one punt return for 10 yards and a kickoff return of 34 yards ... **1994 (freshman):** Was K-State's fourth-leading rusher with 12 carries for 79 yards (a 6.6 average) ... had his best game in the 37-20 win at Oklahoma, when he rushed for 34 yards on two carries, including a 26-yard burst in the fourth quarter ... also carried twice for 15 yards in the win at UNLV, and twice for 14 yards in the win over O-State ... averaged 25.0 yards on six kickoff returns ... had one reception for seven yards in the Aloha Bowl. **1993 (redshirt).**

igh School: Rated as the top running ack in the Miami area and as the 5th-best recruit in Florida by SuperPrep agazine ... played just seven games ecause of Hurricane Andrew, but still nassed 989 yards on 103 carries (9.6 er carry) ... scored six touchdowns and so caught four passes for 135 yards as a enior ... in his junior year, he rushed 98 nes for 589 yards, while catching eight asses for 248 yards ... coached by harlie Yanda.

ersonal: Born Feb. 23, 1974 ... son of orethia Moore ... studying business.

Lawrence's Statistics

R	G	Att	Yds	Avg	TD	Lg
4	11	12	79	6.6	0	26
5	11	143	599	4.2	3	26
ar	22	155	678	4.4	3	26

ickoff Returns: 10-260 (26.0 average)

areer Bests: Rushing Yards—118 vs. Kansas, 0-28-95; Carries—22 vs. No. Illinois, 9-30-95; ouchdowns—1, 3 times; Receptions—3 at ebraska, 9-21-95; Receiving Yards—18 at incinnati, 9-9-95.

KEVIN LOCKETT

Vide Receiver/3L
6-1/180
Senior
Tulsa, Okla.
Washington)

83

1996 PRE-SEASON HONORS

- Leading contender for the Biletnikoff Award (Lindy's)
- First-Team All-American (Lindy's, Football Action, College and Pro Football Weekly)
- Second-Team All-American (Game Plan)
- Honorable-Mention All-American (Street & Smith's)
- Consensus First-Team All-Big 12

1995 HONORS

- Third-Team All-American (NFL Draft Report)
- Honorable-Mention All-American (UPI)
- Honorable-Mention All-American (Football News)
- Unanimous First-Team All-Big Eight (Associated Press)
- First-Team All-Big Eight (Big 8 Coaches)
- First-Team All-Big Eight (Football News)
- Biletnikoff Award Candidate
- GTE/CoSIDA First-Team Academic All-American
- Hitachi/CFA National Scholar Athlete First-Team

SENIOR WR KEVIN LOCKETT IS AN ALL-AMERICAN ON THE FIELD AND OFF. HE GRADUATED IN MAY WITH A 3.44 GPA IN BUSINESS ADMINISTRATION.

- GTE/CoSIDA Academic All-District VII
- First-Team Academic All-Big Eight

1994 HONORS

- Candidate for Biletnikoff Award
- Second-Team All-Big Eight (AP)
- Honorable-Mention All-Big Eight (Big 8 Coaches)
- First-Team Academic All-Big Eight
- GTE/CoSIDA Academic All-District VII

1993 HONORS

- First-Team Frosh All-American (Football News)
- Second-Team All-Big Eight (AP)
- HM All-Big Eight (Big 8 Coaches)
- First-Team Academic All-Big Eight
- Most Spectacular Play of the Year (Nu Skin)
- Runner up for College Football Play of the Year (NU Skin)

Outstanding wideout who has made the spectacular catch an art form during a record breaking career ... two-time candidate for the Biletnikoff award, who should be a leading candidate for that prestigious award and first-team all-America honors in 1996 ... probable first-round NFL draft choice next year ... earned third-team all-America honors from the NFL Draft Report in 1995 and honorable-mention all-America honors from Football News ... although his 1995 numbers didn't stack up to first-team all-Americans Terry Glenn and Keyshawn Johnson because of K-State's balanced attack, those who have seen him perform week in and week out will testify that there is none better ... also a first-team academic all-American last year and a member of the Hitachi/CFA National Scholar Athlete First Team ... received his undergraduate degree in accounting in May with a 3.44 GPA ... will be enrolled in graduate school this fall ... Three-time academic all-Big Eight selection ... has his name etched all over the Kansas State and Big Eight record books in just three seasons ... in 33 career games, Lockett already has 145 receptions for 2,150 yards ... his 145 career receptions place him second in K-State history and sixth in Big Eight history ... his 2,150 receiving yards are also second in Wildcat history and seventh in Big Eight history ... among the all-time Big Eight receiving leaders, no player has had more receptions or yards than Lockett at the end of their junior seasons ... although he will play in the newly formed Big 12 Conference as a senior, Lockett would need 59 catches and 1,022 yards to surpass former Oklahoma State all-American Hart Lee Dykes (203 for 3,171 yards), the all-time Big Eight leader in both categories ... needs just 35 receptions and 308 yards to move past Michael Smith as the Wildcats' all-time leading receiver ... as a sophomore in 1994, Lockett became the quickest player in Big Eight history to reach the 1,000-yard receiving milestone, doing so in the first 16 games of his career ... in 21 career Big Eight games, Lockett already has 100 receptions for 1,487 yards ... pure athletic ability often is overlooked because of his graceful running style, but owns three Kansas State position records in the weight room, including a 39.5" vertical jump.

1995 (junior): Unanimous first-team all-Big Eight selection on all 16 ballots by Associated Press last year ... Led the Big Eight with 56 receptions for 797 yards ... led the Big Eight and was seventh in the nation in touchdown receptions with 13, which shattered the previous K-State mark of nine by Greg Washington in 1988 ... also owns the K-State career record for touchdown receptions with 20 ... 797 yards is the third-highest single-season total in K-State history, while his 56 catches rank fourth on the all-time list ... had five multiple touchdown games last year with two each against Cincinnati, Akron, Northern Illinois, Nebraska and Kansas ... saved K-State in its 23-21 comeback win at Cincinnati with two touchdowns in the final minutes, including a 22-yard game winning touchdown catch of the final play ... had a career-high nine receptions for 116 yards and two touchdowns vs. Northern Illinois ... has six career 100-yard receiving games, including two last

LOCKETT

season ... had eight catches for 117 yards and one touchdown in the 49-10 win over Oklahoma ... 42 of his 56 receptions last year resulted in first downs ... 14 of those first down catches came on third or fourth down, including five for touchdowns ... had four catches for 41 yards, including a 4-yard touchdown reception in the Holiday Bowl.

1994 (sophomore): Was double-teamed much of the year after his brilliant freshman campaign, but still finished second on the team and fifth in the Big Eight with 39 catches for 583 yards ... that followed a freshman season in which he hauled in 50 passes for 770 yards ... became the quickest player to 1,000 receiving yards in Big Eight history when he reached that milestone in just the 16th game of his career with five catches for 78 yards against Nebraska ... that bettered the previous mark of 17 games set by Colorado all-American Michael Westbrook... had touchdown catches of 23 yards against Minnesota, 39 yards against Oklahoma State and 30 yards against UNLV ... had four receptions for 86 yards at Colorado, including a career-long 59-yard catch to set up a K-State touchdown that tied the game at 21-21 in the third quarter ... had five receptions for 99 yards in the Aloha Bowl. **1993 (freshman):** Earned First-Team Freshman All-American honors from Football News and was the leading frosh receiver in the nation with 50 receptions for 770 yards and four touchdowns ... Nearly doubled the previous Big Eight freshman receiving record of 440 yards ... also set a Big Eight and Kansas State record for most 100-yard receiving games by a freshman with three ... teamed with Andre Coleman (761 yards) to become just the second pair of receivers in Big Eight history to each have more than 700 receiving yards in the same season (Colorado 1992) ... teamed with Coleman and Mitch Running to become just the second trio of receivers in Big Eight history to have at least 40 receptions each in the same season (Missouri 1992) ... finished second in the Big Eight and 42nd nationally with 70.0 receiving yards per game, while his 770 yards ranked fourth in K-State history ... team-leading 50 receptions was the seventh-best single season total in Wildcat history ... had 37 catches for 562 yards in Big Eight play, including an average of 124.0 yards in three consecutive games against Nebraska, Colorado and Oklahoma ... had season highs of eight receptions for 143 yards against Nebraska, including a 58-yard TD catch to cut Nebraska's lead to 31-28 midway through the fourth quarter ... the next week against Colorado he had six catches for 136 yards, including a critical 44-yard reception on fourth down and 15 that set up K-State's game-tying field goal in the final seconds ... also had an amazing, leaping, one-handed grab for a 50-yard gain against the Buffs that was named the Most Spectacular College Football Play of the Year by Nu Skin ... had five catches for 93 yards in the win over Oklahoma, including a leaping 22-yard TD catch in double coverage to put K-State ahead 14-0 in the third quarter ... closed the regular season in impressive fashion with eight catches for 108 yards at Oklahoma State in front of his home state crowd ... had two catches for 44 yards in the game-winning drive at OSU ... had just one catch in the Copper Bowl win over Wyoming, but it went for a 30-yard touchdown ... first-team academic All-Big Eight with a 3.2 GPA in business administration. **1992 (redshirt).**

High School: Listed as one of the top 50 prospects in the Midwest by national recruiting analyst Max Emfinger ... pre-season Blue Chip All-American ... first-team all-state following his senior season in which he caught 45 passes for 459 yards ... had 73 receptions for 421 yards as a junior ... coached by Ted Alexander ... three-time honor roll student and president of the school's national honor society.

Personal: Born Sept. 8, 1974 ... son of John and Beatrice Lockett.

Lockett's Statistics

YR	G	Rec	Yds	Avg	Lg	TD
93	11	50	770	15.4	58	4
94	11	39	583	15.0	59	3
95	11	56	797	14.2	48	13
Car	**33**	**145**	**2150**	**14.8**	**59**	**20**

Career Highs: Receptions—9 vs. No. Illinois, 9-30-95; Yards—143 at Nebraska, 10-16-93; Long Reception—59 at Colorado, 10-22-94; Touchdowns—2, 5 times in 1995.

NO PLAYER IN BIG EIGHT HISTORY EVER HAD MORE RECEPTIONS (145) OR RECEIVING YARDS (2,150) AT THE END OF THEIR JUNIOR SEASON THAN KEVIN LOCKETT.

JEREMY MARTIN 78
Offensive Guard/1L
6-3/300
Sophomore
Liberty, Mo.

One of several talented underclassmen on the K-State offensive line, Martin enters the fall as the No. 2 right guard behind Kendyl Jacox, but figures to be a standout before his career is finished ... will challenge for a starting spot this fall.
1995 (freshman): Started six games at right guard last year as injuries to Ross Greenwood and Jason Johnson forced the Wildcats to shift players around up front ... made starts against Akron, Northern Illinois, Missouri, Oklahoma State, Nebraska and Kansas ... showed great consistency for a second-year freshman by grading out over 80 percent in every game last season ... helped offense set a school record for touchdowns (55) and total offense (4,419 yards).
1994 (redshirt).
High School: Considered the top offensive lineman in the state of Missouri and perhaps the top recruit in the Kansas City area ... All-American by Blue Chip Illustrated ... also listed as the No. 32 prospect in the Midlands by SuperPrep Magazine ... two-time all-state, all-district and all-metro selection ... three-time all-conference performer on both sides of the line ... won the 1993 Buck Buchanan Award as the top lineman in the Kansas City area ... led Liberty to three-straight conference and district titles.
Personal: Born June 15, 1976 ... son of Stephen and Ann Martin ... education major.

DAMION McINTOSH 77
Offensive Tackle/RS
6-5/290
Freshman
Hollywood, Fla.
(McArthur)

Powerful and athletic player who should have an immediate impact at left tackle ... redshirted in 1995 and enters the fall second on the depth chart behind Todd Weiner ... could also see action at defensive tackle this season.
1995 (redshirt).
High School: Helped lead McArthur High School to a 9-1 season enroute to the district championship...named first-team all-conference, all-county and all-state...named regional all-American by Bluechip Illustrated ... played on both sides of the ball...was a two-year letterwinner in wrestling and earned a letter playing first base for the baseball team.
Personal: Born March 25, 1977, in Kingston, Jamaica ... son of William and Yasmine McIntosh ... arts and sciences major.

DAVID McINTYRE 65
Offensive Guard
6-2/300
Sophomore
Ravenna, Ohio
(Rootstown)

1994 scholarship recruit who enters the fall as the No. 3 right guard behind Kendyl Jacox and Jeremy Martin.
1995 (freshman): Saw limited action in his first season with the varsity.
1994 (redshirt).
High School: Earned second-team all-state honors in Ohio as a junior and senior ... three-time all-conference pick and a two-time all-district selection ... also lettered four years in track and two years in basketball ... prep coach was Mark Knopick.
Personal: Born Aug. 24, 1975 ... son of David and Linda McIntyre ... major is sociology/criminal justice.

IAN MOSES 70
Offensive Tackle/RS
6-3/290
Freshman
West Palm Beach, Fla.
(Palm Beach Lakes)

Another young offensive lineman with the potential to develop into a fine player ... redshirted last year and heads into the 1996 season second on the depth chart behind Ryan Young at right tackle.
1995 (redshirt).
High School: First-team all-district selection who led his Palm Beach Lakes team to the district championship with a 10-0 record...earned second-team all-area honors and co-captained the Outback Steakhouse All-star Team...graduated in top 10% of senior class.
Personal: Born June 26, 1977, in New York ... son of Robert and Yvonne Moses ... major is hotel and restaurant management.

MIKE MUNSON 60
Guard
6-3/300
Sophomore
DeSoto, Texas

1994 scholarshp signee who will add depth at left guard this season.
1995 (freshman): Saw limited time as a reserve center and guard.
1994 (redshirt).
High School: Earned first-team all-state, all-district and all-metro honors as a senior ... listed as one of the top 100 recruits in Texas by the Houston Chronicle, the Dallas Morning News and the Ft. Worth Telegram ... De Soto was ranked as one of the top five teams in the nation by USA Today during his senior season ... team finished 12-1 and won the district title ... played in the Oil Bowl High School all-star game between Texas and Oklahoma.
Personal: Born Nov. 25, 1975, in Abilene, Texas ... son of Angela Buchanan ... arts and sciences major.

BRIAN NABOURS 69
Center
6-3/270
Sophomore
Stillwell, Kan.
(Blue Valley)

Third-year sophomore who is the heir apparent to take over the starting center position from Jason Johnson in 1997 ... should contribute in a backup role this season ... had a good spring and runs well for the center position.
1995 (freshman): Backup center in his first year.
1994 (redshirt).
High School: All-district performer at Blue Valley High School ... helped team to a 12-0 record and the 5A state title during his sophomore year ... team went 10-2 and finished second at state during his junior season ... coached by Steve Rampey.
Personal: Born Jan. 29, 1976 ... son of Larry and Sandie Nabours ... majoring in business administration.

MARTIN

McINTOSH

McINTYRE

MOSES

MUNSON

NABOURS

OCHS

O'NEIL

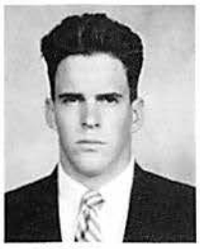

ROMANO

TRAVIS OCHS

50

Linebacker/1L
6-3/225
Sophomore
Overland Park, Kan.
(Shawnee Mission South)

1995 HONORS

- **Big Eight Defensive Freshman of the Year (Big 8 Coaches)**
- **Honorable-Mention All-Big Eight (Associated Press)**
- **Honorable-Mention All-Big Eight (Big 8 Coaches)**
- **First-Team Academic All-Big Eight**

Turned in an outstanding freshman season and has all the tools to be a dominating player in the Big 12 Conference for the next three years ... earned Big Eight Defensive Freshman of the Year honors from the league coaches last season ... missed the spring game with a minor injury, but coaching staff praised his work throughout spring drills.

1995 (freshman): Earned Honorable-Mention All-Big Eight honors from AP and the league coaches after recording 73 tackles last season ... had 29 unassisted tackles, two tackles for loss, four passes broken up and one interception in his freshman campaign ... with K-State leading just 7-0 in the third quarter, he intercepted a pass deep in Missouri territory to jump start the offense en route to a 30-0 victory ... finished that game with nine tackles ... had a season-high 11 tackles in the win at Oklahoma State, including a tackle for a four-yard loss ... added 10 tackles in the loss to Nebraska ... jumped to the top of the depth chart immediately in the spring of '95 after redshirting in 1994.
1994 (redshirt).
High School: First-team all-state linebacker in Kansas and a first-team all-Metro pick in the Kansas City Area ... first-team all-conference selection on both sides of the ball and was named the Defensive Player of the Year in his league ... led team to the 6A district title ... coached by Fred Merrill ... three-year letterman in football and lettered three years in track as a triple jumper ... membe of the high school honor roll.
Personal: Born July 23, 1976, in Dallas ... son of Lee and Gail Ochs ... older brother Dirk was a three-year starter at defensive end for the Wildcats from 1993-95 ... horticulture major.

Och's Statistics

YR	G	TT	UT	AT	Loss	Sack	Int	PB	FC	FR
92	10	73	29	44	2- 6	0- 0	1	4	0	0

Career Bests: Tackles—11 at Oklahoma State, 10-14-95; Solo Tackles—5 at Nebraska, 10-21-95, vs. Kansas 10-28-95.

BRIAN O'NEIL

Offensive Guard/2L
6-3/275
Senior
Littleton, Colo.

Another key player on the offensive line, O'Neil backs up fellow senior Ross Greenwood at left guard.
1995 (junior): Part-time starter at guard who was a key part of an offensive line that helped K-State set a season record for points (402) and first downs (247) ... started the first two games of the season at right guard against Temple and Cincinnati and earned his second monogram.
1994 (sophomore): Second-team right guard behind Chris Oltmanns ... played in seven games.
1993 (freshman): Saw action in five games against New Mexico State, Western Kentucky, Minnesota, UNLV and Missouri. **1992 (redshirt).**
High School: Considered one of the top linemen in the Rocky Mountain area ... named to the Blue Chip all-region team and listed as one of the top 25 prospects in Colorado ... coached by Rocky Whitworth ... two-time all-conference selection ... team captain and three-time member of the honor roll ... National Merit Scholar.
Personal: Born Sept. 30, 1973 ... son of Brent and Diane O'Neil ... major is marketing.

CHAD ROMANO

Punter/3L
6-1/195
Senior
West Palm Beach, Fla.
(Newman)

Will look to regain the form he showed in 1993, when he started all 12 games as a true freshman ... backup punter the last two seasons and will challenge incumbent

ames Garcia for the starting assignment his year.

995 (junior): Punted in four games and veraged 34.2 yards on five punts ... had a ong of 45 yards and downed one punt nside the 20.

994 (sophomore): Punted in three ames and averaged 34.3 yards on 15 icks ... downed three punts inside the 20 nd had a long of 48 yards.

993 (freshman): Was among the top 30 unters in the nation for most of the eason and his net punting average was among the top 15 in the country for much of the year until a frigid day at Iowa State illed his average ... finished the year with an average of 38.9 yards per punt, which anked sixth in the conference and 50th nationally, but his net punting average was 36.3, which ranked 42nd in the nation ... did show a knack for keeping the ball away from the return man with only 21 of his 58 punts being returned ... he also pinned opponents inside their own 20 on 21 of his 58 efforts ... had a long punt of 60 yards and a total of nine punts of at east 50 yards ... had his best day in the win over Kansas when he averaged 43.8 yards on four punts, including a season-best 60 yarder ... out-punted Kansas all-star Dan Eichloff (35.8 on five punts) by eight yards in that contest ... also averaged 43.3 yards per punt vs. UNLV.

High School: Earned 3A all-state honors as a punter/place kicker at Cardinal Newman High School after helping his team to the district championship ... averaged 40.9 yards per punt and made six field goals as a senior, including a long of 41 yards ... also started at running back and rushed for 950 yards ... as a junior, Romano averaged 40.3 yards per punt and connected on 4-of-5 field goals ... also named all-conference and all-district during both his junior and senior seasons ... prep coach was Sam Budnyk ... selected as one of Florida's Super Seniors to compete against the state of Georgia in a high school all-star game

Personal: Born May 16, 1975 in Quantico, Va. ... son of Nancy and John Romano ... majoring in business/pre-law ... brother Todd was a starting place kicker at Iowa.

Romano's Statistics

YR	G	Punt	Yds	Avg.	IN 20	Lg
93	11	58	2253	38.9	21	60
94	3	15	515	34.3	3	48
Tot	14	73	2768	37.9	24	60

MARK SIMONEAU 42

Linebacker/RS
6-0/225
Freshman
Smith Center, Kan.

After a solid showing during spring drills, Simoneau is expected to battle returning starter DeShawn Fogle for the top assignment at middle linebacker ... capped off the spring with a 13-tackle effort in the spring game, which included eight solo stops and a fumble recovery.

1995 (redshirt).

High School: Named as a Bluechip Illustrated all-Region pick as a running back and a Superprep Midlands Top 66 pick in 1994 ... Topeka Capital-Journal Top 11 pick ... had a monster 1994 season, rushing for 2,252 yards, averaging 10.3 yards per carry ... also had 92 tackles ... earned all-conference first-team honors on both sides of the ball ... all-area Top 11 performer ... all-state Top 11 by both the Wichita Eagle and Topeka Capitol-Journal ... USA Today Honorable Mention All-America ... competed in track, baseball and basketball at Smith Center.

Personal: Born Jan. 16, 1977, in Phillipsburg, Kan ... son of Jim and Marsha Simoneau ... majoring in arts and sciences ... brother Jeff was a starting nose tackle on K-State's 1992 team ... Jeff started his career as a fullback at Arizona State.

CODY LEE SMITH 3

Quarterback/RS
6-3/200
Junior
Thousand Oaks, Calif.
(Mt. San Antonio JC)

Junior College All-American who signed with Kansas State in the spring of 1995, but missed the entire 1995 season with a rare stomach disorder called rumination syndrome ... dropped almost 60 pounds during the illness, but returned to Manhattan for the spring semester in 1996 ... completed all of the winter conditioning drills and all 15 spring practices ... heads into the season second on the depth chart behind senior Brian Kavanagh ... completed 19-of-32 passes for 167 yards in the spring game, but also threw three interceptions ... has all the tools to be an impact player, including a rifle arm and good mobility.

Junior College: Listed as the fourth-best player coming out of the junior college ranks by Superprep ... threw for 21 touchdowns in 1994 while completing

1994 JUNIOR COLLEGE ALL-AMERICAN CODY LEE SMITH COMPLETED 19-OF-32 PASSES FOR 167 YARDS IN THE SPRING GAME.

64.2% of his passes ... threw for 4,700 yards and 38 touchdowns in his two-year career ... originally signed with Pacific before a coaching change diverted him to Mt. San Antonio.

High School: Was a Superprep and Bluechip All-American out of high school after throwing for 4,486 yards, 42 touchdowns and a 67.7% completion percentage during his senior season at Crespi High School in Encino, Calif.

Personal: Born Oct. 8, 1974, in Hollywood, Calif ... son of Darryl and Christina Smith ... sociology major.

MARIO SMITH 4

Free Safety/3L
6-0/190
Senior
Miami, Fla.
(Pace)

1996 PRE-SEASON HONORS

- **Ranked as No. 12 safety in the nation (Lindy's)**
- **Honorable-Mention All-American (Athlon's)**
- **Second-Team All-Big 12 (Lindy's)**

1995 HONORS

- **Defensive MVP (Holiday Bowl)**
- **Honorable-Mention All-Big Eight (Big 8 Coaches)**

Hard-hitting safety who should challenge for first-team all-conference honors and more after an outstanding junior season ... probably would have been a first-team all-conference choice on any other team in the country last year, but was

SIMONEAU

C SMITH

M SMITH

SPILLER

overshadowed by all-America corners Chris Canty and Joe Gordon ... emerged into the national spotlight in the Holiday Bowl to earn defensive MVP honors in the 54-21 win over Colorado State ... punished several Ram receivers over the middle while collecting two interceptions, two passes broken up and seven tackles ... team's fiercest hitter ... had one of the best spring camps of any player on the team ... since earning a starting assignment midway through the 1994 season, "Super Mario" has racked up 149 tackles in his last 16 games.

1995 (junior): Finished second on the nation's top defensive unit with 95 stops, including 58 solo tackles ... averaged 11.0 tackles per game in Big Eight play, including a career-high 15 tackles against Colorado ... also reached double figures against Oklahoma State (14), Nebraska (10), Iowa State (12) and Oklahoma (11) ... broke up six passes last season and recovered a fumble ... had a great game in the 30-0 shutout of Missouri with eight tackles, including three bone-jarring hits and two passes broken up.. switched with Chuck Marlowe from strong safety to free safety in the spring.

1994 (sophomore): Had 47 of his 56 tackles in the final five regular season games and then tied for team-high honors with 10 unassisted tackles in the Aloha Bowl ... Started eight games as a nickel back and strong safety ... tied Clyde Johnson for the team lead with three interceptions and was also third on the team with six passes broken up ... finished the regular season with 56 tackles, including 35 solos, one tackle for loss and two fumble recoveries ... had a season-high 13 tackles, including eight solo stops a fumble recovery and two PBUs vs. Oklahoma State ... had nine tackles, along with an interception and a PBU vs. Iowa State ... added eight tackles the following week at Missouri ... In the 42-3 win at UNLV, Smith had five tackles, one interception and two PBUs ... had seven tackles and one interception as K-State shutout Minnesota 35-0 ... also had seven tackles, a tackle for loss and a PBU at Colorado ... had seven more tackles the next week and a fumble recovery in the 37-20 win at Oklahoma.

1993 (freshman): Played in five games, including the Copper Bowl ... also saw duty on the special teams ... had one tackle against UNLV and caused a fumble on the play. **1992 (redshirt).**

High School: Earned first-team all-city honors as a senior and led the county with six interceptions ... registered 56 tackles at his free safety position ... helped team reach sectional finals with a 9-2 record ... had five interceptions as a junior and earned second-team all-city honors ... played wide receiver on offense ... coached by Mark Guandolo.

Personal: Born Oct. 30, 1974 ... son of Eddie and Ione Smith ... majoring in social science.

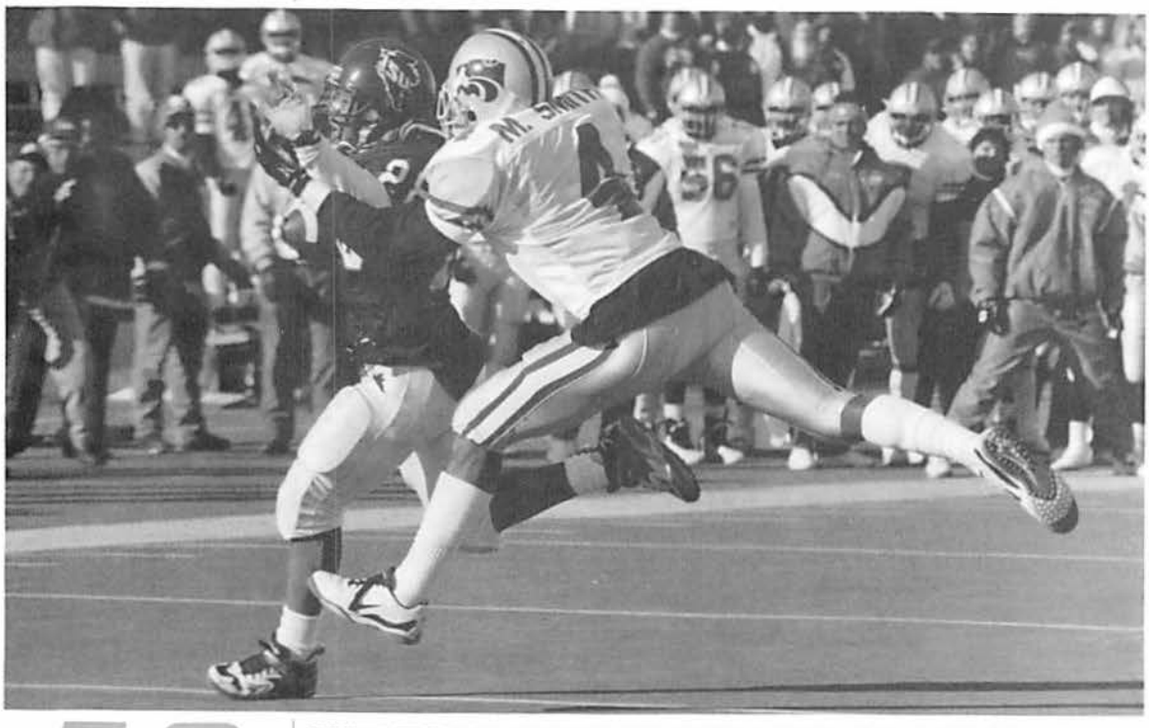

SENIOR FREE SAFETY MARIO SMITH WAS RANKED AS THE NO. 12 SAFETY IN THE NATION IN LINDY'S PRE-SEASON ANNUAL. HE EARNED DEFENSIVE MVP HONORS IN THE HOLIDAY BOWL LAST YEAR WITH TWO INTERCEPTIONS.

Smith's Statistics

YR	G	TT	UT	AT	Loss	Sack	Int	PB	FC	FF
93	2	1	1	0	0-0	0-0	0	0	1	[illegible]
94	10	56	35	21	0-0	1-2	3	6	0	[illegible]
95	11	95	58	37	2-3	0-0	0	6	0	[illegible]
Car	**23**	**152**	**94**	**58**	**2-3**	**1-2**	**3**	**12**	**1**	[illegible]

Career Highs: Tackles—15 vs. Colorado, 11-18-95; Solo Tackles—10 vs. Colorado, 11-18-95; PBUs—2, 4 times.

MONTY SPILLER

Cornerback/1L
6-0/185
Junior
Dallas, Texas
(Seagoville)

1993 recruit who challenged for the starting job at strong safety during the spring before switching to cornerback ... enters the fall as the backup to all-American Chris Canty ... had four unassisted tackles in the spring game.

1995 (sophomore): Appeared in the secondary in three games and finished the year with three tackles ... earned his first letter on the special teams ... blocked a punt in the Colorado game, which Chris Canty scooped up and raced 44 yards for a touchdown to give K-State a 10-7 lead midway through the third quarter.

1994 (freshman): Had one tackle in the 35-0 win over Minnesota ...

Led all defenders in the 1994 spring game with 10 tackles, including four solo stops, and a fumble recovery. **1993 (redshirt).**

High School: Two-time all-district cornerback at Seagoville High ... recorded five interceptions and 75 tackles as a senior ... school record holder in the 110-meter high hurdles and a guard on the hoop team ... member of the all-district academic team and the student advisory board.

Personal: Born April 15, 1975, in Dallas, Texas ... goes by the nickname of Monty ... son of Paula Spiller ... majoring in sociology.

ames Garcia for the starting assignment his year.

995 (junior): Punted in four games and veraged 34.2 yards on five punts ... had a ong of 45 yards and downed one punt nside the 20.

994 (sophomore): Punted in three ames and averaged 34.3 yards on 15 icks ... downed three punts inside the 20 nd had a long of 48 yards.

993 (freshman): Was among the top 30 unters in the nation for most of the eason and his net punting average was mong the top 15 in the country for much f the year until a frigid day at Iowa State illed his average ... finished the year with n average of 38.9 yards per punt, which anked sixth in the conference and 50th ationally, but his net punting average was 36.3, which ranked 42nd in the nation ... did show a knack for keeping the ball way from the return man with only 21 of is 58 punts being returned ... he also inned opponents inside their own 20 on 21 of his 58 efforts ... had a long punt of 60 yards and a total of nine punts of at east 50 yards ... had his best day in the win over Kansas when he averaged 43.8 yards on four punts, including a season-best 60 yarder ... out-punted Kansas all-star Dan Eichloff (35.8 on five ounts) by eight yards in that contest ... also averaged 43.3 yards per punt vs. UNLV.

High School: Earned 3A all-state honors as a punter/place kicker at Cardinal Newman High School after helping his team to the district championship ... averaged 40.9 yards per punt and made six field goals as a senior, including a long of 41 yards ... also started at running back and rushed for 950 yards ... as a junior, Romano averaged 40.3 yards per punt and connected on 4-of-5 field goals ... also named all-conference and all-district during both his junior and senior seasons ... prep coach was Sam Budnyk ... selected as one of Florida's Super Seniors to compete against the state of Georgia in a high school all-star game

Personal: Born May 16, 1975 in Quantico, Va. ... son of Nancy and John Romano ... majoring in business/pre-law ... brother Todd was a starting place kicker at Iowa.

Romano's Statistics

YR	G	Punt	Yds	Avg.	IN 20	Lg
93	11	58	2253	38.9	21	60
94	3	15	515	34.3	3	48
Tot	14	73	2768	37.9	24	60

MARK SIMONEAU 42

Linebacker/RS
6-0/225
Freshman
Smith Center, Kan.

After a solid showing during spring drills, Simoneau is expected to battle returning starter DeShawn Fogle for the top assignment at middle linebacker ... capped off the spring with a 13-tackle effort in the spring game, which included eight solo stops and a fumble recovery.

1995 (redshirt).

High School: Named as a Bluechip Illustrated all-Region pick as a running back and a Superprep Midlands Top 66 pick in 1994 ... Topeka Capital-Journal Top 11 pick ... had a monster 1994 season, rushing for 2,252 yards, averaging 10.3 yards per carry ... also had 92 tackles ... earned all-conference first-team honors on both sides of the ball ... all-area Top 11 performer ... all-state Top 11 by both the Wichita Eagle and Topeka Capitol-Journal ... USA Today Honorable Mention All-America ... competed in track, baseball and basketball at Smith Center.

Personal: Born Jan. 16, 1977, in Phillipsburg, Kan ... son of Jim and Marsha Simoneau ... majoring in arts and sciences ... brother Jeff was a starting nose tackle on K-State's 1992 team ... Jeff started his career as a fullback at Arizona State.

CODY LEE SMITH 3

Quarterback/RS
6-3/200
Junior
Thousand Oaks, Calif.
(Mt. San Antonio JC)

Junior College All-American who signed with Kansas State in the spring of 1995, but missed the entire 1995 season with a rare stomach disorder called rumination syndrome ... dropped almost 60 pounds during the illness, but returned to Manhattan for the spring semester in 1996 ... completed all of the winter conditioning drills and all 15 spring practices ... heads into the season second on the depth chart behind senior Brian Kavanagh ... completed 19-of-32 passes for 167 yards in the spring game, but also threw three interceptions ... has all the tools to be an impact player, including a rifle arm and good mobility.

Junior College: Listed as the fourth-best player coming out of the junior college ranks by Superprep ... threw for 21 touchdowns in 1994 while completing

1994 JUNIOR COLLEGE ALL-AMERICAN CODY LEE SMITH COMPLETED 19-OF-32 PASSES FOR 167 YARDS IN THE SPRING GAME.

64.2% of his passes ... threw for 4,700 yards and 38 touchdowns in his two-year career ... originally signed with Pacific before a coaching change diverted him to Mt. San Antonio.

High School: Was a Superprep and Bluechip All-American out of high school after throwing for 4,486 yards, 42 touchdowns and a 67.7% completion percentage during his senior season at Crespi High School in Encino, Calif.

Personal: Born Oct. 8, 1974, in Hollywood, Calif ... son of Darryl and Christina Smith ... sociology major.

MARIO SMITH 4

Free Safety/3L
6-0/190
Senior
Miami, Fla.
(Pace)

1996 PRE-SEASON HONORS

- **Ranked as No. 12 safety in the nation (Lindy's)**
- **Honorable-Mention All-American (Athlon's)**
- **Second-Team All-Big 12 (Lindy's)**

1995 HONORS

- **Defensive MVP (Holiday Bowl)**
- **Honorable-Mention All-Big Eight (Big 8 Coaches)**

Hard-hitting safety who should challenge for first-team all-conference honors and more after an outstanding junior season ... probably would have been a first-team all-conference choice on any other team in the country last year, but was

SIMONEAU

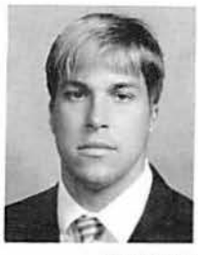

C SMITH

M SMITH

SPILLER

overshadowed by all-America corners Chris Canty and Joe Gordon ... emerged into the national spotlight in the Holiday Bowl to earn defensive MVP honors in the 54-21 win over Colorado State ... punished several Ram receivers over the middle while collecting two interceptions, two passes broken up and seven tackles ... team's fiercest hitter ... had one of the best spring camps of any player on the team ... since earning a starting assignment midway through the 1994 season, "Super Mario" has racked up 149 tackles in his last 16 games.

1995 (junior): Finished second on the nation's top defensive unit with 95 stops, including 58 solo tackles ... averaged 11.0 tackles per game in Big Eight play, including a career-high 15 tackles against Colorado ... also reached double figures against Oklahoma State (14), Nebraska (10), Iowa State (12) and Oklahoma (11) ... broke up six passes last season and recovered a fumble ... had a great game in the 30-0 shutout of Missouri with eight tackles, including three bone-jarring hits and two passes broken up.. switched with Chuck Marlowe from strong safety to free safety in the spring.

1994 (sophomore): Had 47 of his 56 tackles in the final five regular season games and then tied for team-high honors with 10 unassisted tackles in the Aloha Bowl ... Started eight games as a nickel back and strong safety ... tied Clyde Johnson for the team lead with three interceptions and was also third on the team with six passes broken up ... finished the regular season with 56 tackles, including 35 solos, one tackle for loss and two fumble recoveries ... had a season-high 13 tackles, including eight solo stops a fumble recovery and two PBUs vs. Oklahoma State ... had nine tackles, along with an interception and a PBU vs. Iowa State ... added eight tackles the following week at Missouri ... In the 42-3 win at UNLV, Smith had five tackles, one interception and two PBUs ... had seven tackles and one interception as K-State shutout Minnesota 35-0 ... also had seven tackles, a tackle for loss and a PBU at Colorado ... had seven more tackles the next week and a fumble recovery in the 37-20 win at Oklahoma.

1993 (freshman): Played in five games, including the Copper Bowl ... also saw duty on the special teams ... had one tackle against UNLV and caused a fumble on the play. **1992 (redshirt).**

High School: Earned first-team all-city honors as a senior and led the county with six interceptions ... registered 56 tackles at his free safety position ... helped team reach sectional finals with a 9-2 record ... had five interceptions as a junior and earned second-team all-city honors ... played wide receiver on offense ... coached by Mark Guandolo.

Personal: Born Oct. 30, 1974 ... son of Eddie and Ione Smith ... majoring in social science.

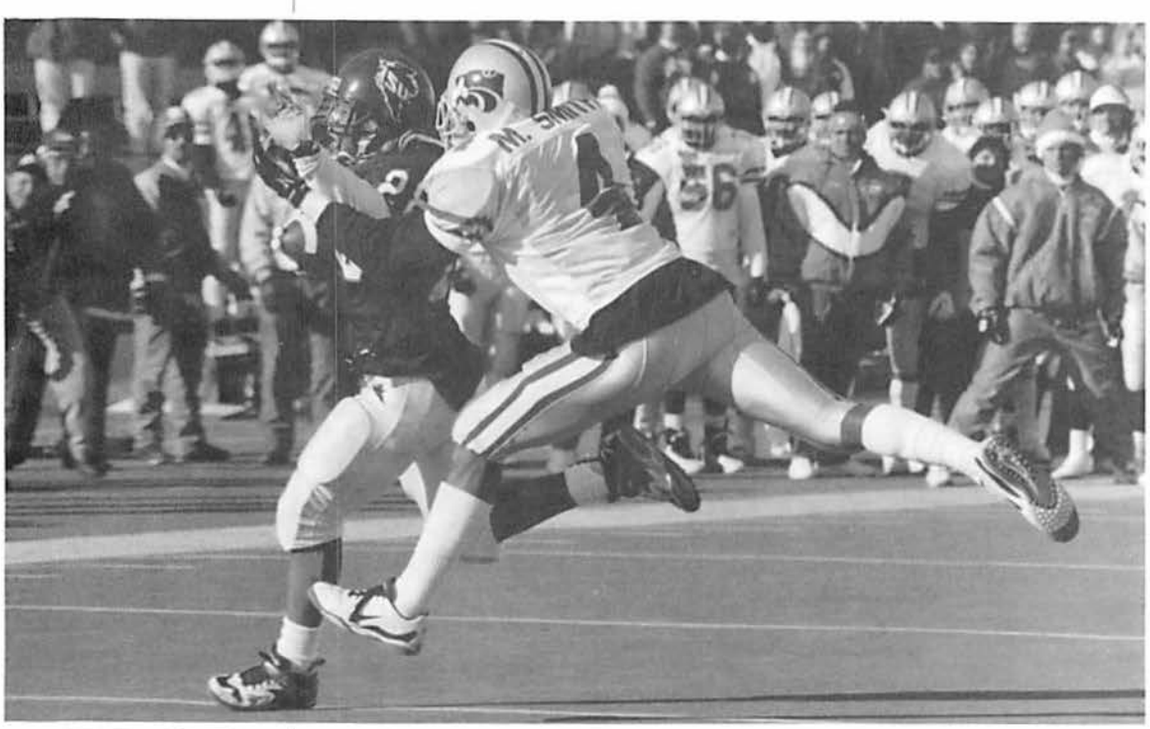

SENIOR FREE SAFETY MARIO SMITH WAS RANKED AS THE NO. 12 SAFETY IN THE NATION IN LINDY'S PRE-SEASON ANNUAL. HE EARNED DEFENSIVE MVP HONORS IN THE HOLIDAY BOWL LAST YEAR WITH TWO INTERCEPTIONS.

Smith's Statistics

YR	G	TT	UT	AT	Loss	Sack	Int	PB	FC	Fl
93	2	1	1	0	0-0	0-0	0	0	1	
94	10	56	35	21	0-0	1-2	3	6	0	
95	11	95	58	37	2-3	0-0	0	6	0	
Car	**23**	**152**	**94**	**58**	**2-3**	**1-2**	**3**	**12**	**1**	

Career Highs: Tackles—15 vs. Colorado, 11-18-95; Solo Tackles—10 vs. Colorado, 11-18-95; PBUs—2, 4 times.

MONTY SPILLER

Cornerback/1L
6-0/185
Junior
Dallas, Texas
(Seagoville)

1993 recruit who challenged for the starting job at strong safety during the spring before switching to cornerback ... enters the fall as the backup to all-American Chris Canty ... had four unassisted tackles in the spring game.

1995 (sophomore): Appeared in the secondary in three games and finished th year with three tackles ... earned his first letter on the special teams ... blocked a punt in the Colorado game, which Chris Canty scooped up and raced 44 yards for a touchdown to give K-State a 10-7 lead midway through the third quarter.

1994 (freshman): Had one tackle in the 35-0 win over Minnesota ...

Led all defenders in the 1994 spring game with 10 tackles, including four solo stops, and a fumble recovery. **1993 (redshirt).**

High School: Two-time all-district cornerback at Seagoville High ... recorded five interceptions and 75 tackles as a senior ... school record holder in the 110-meter high hurdles and a guard on th hoop team ... member of the all-district academic team and the student advisory board.

Personal: Born April 15, 1975, in Dallas, Texas ... goes by the nickname of Monty ... son of Paula Spiller ... majoring in sociology.

'HAD SWAZER 45

Defensive End/1L
6-4/250
Senior
Denver, Colo.
Hutchinson CC)

Former transfer from Colorado who will battle Darren Howard for the starting nod at defensive end ... began his career at Colorado before transferring to Hutchinson Junior College.

1995 (junior): Second-team defensive end behind three-year starter Dirk Ochs ... registered 18 tackles last season, including two quarterback sacks, two other tackles for loss and a fumble recovery ... had a season-high six tackles in the win over Akron, including a sack, two tackles for loss and a fumble recovery ... other sack was for a loss of 11 yards in the victory over Northern Illinois.

Junior College: Junior college All-American in 1994 at Hutchinson ... averaged eight tackles per contest.

High School: Decorated prep career at Denver's Montbello High School...earned All-state and all-America honors by Bluechip and Superprep...high school team was the state runner up in 1990, 91 and 92.

Personal: Born Oct. 8, 1974 ... son of Walter and Ethal Swazer ... sociology major.

JUSTIN SWIFT 86

Tight End/1L
6-4/245
Sophomore
Overland Park, Kan.
(Blue Valley)

Had a fine spring and enters the 1996 season as the No. 1 tight end ... will battle junior Jarrett Grosdidier for the starting assignment this fall ... had six receptions for 92 yards in the spring game.

1995 (freshman): Lettered on special teams and also saw duty at tight end behind seniors Bob Latiolais and Brian Lojka ... caught one pass for 25 yards.

1994 (redshirt).

High School: Earned all-state, all-metro and all-league honors as a senior at Blue Valley High ... had 20 receptions for 320 yards and one touchdown as a senior ... also had 30 catches for 500 yards and six touchdowns as a junior ... team went 12-0 and won state title during his sophomore season, followed by a 10-2 record and second-place finish as a junior ... set the school record in the high jump at 6-6 ... member of high school honor roll.

Personal: Born Aug. 14, 1975 ... son of David Swift and Carol Swift ... majoring in business administration.

ANDREW TIMMONS 99

Defensive Tackle/3L
6-3/280
Senior
Brooksville, Fla.
(Hernando)

Will move into a starting role at one of the defensive tackle spots after backing up Tim Colston and Ray Eagle last season ... had an excellent spring and with some added consistency could become a dominant player inside ... former defensive end who was one of the Big Eight's best true freshmen in 1992 ... played sparingly in 1993 after recovering from surgery and sat out the '94 season ... returned to the team for the 1995 spring semester.

1995 (junior): Rotated with starters Tim Colston and Ray Eagle at the defensive tackle positions ... played in 10 games in 1995 and started in the win at Cincinnati ... finished the year with 17 tackles, including one tackle for loss and a fumble caused ... had five tackles and a forced fumble in the win over Akron.

1993 (sophomore): Played sparingly while recovering from surgery ... had three tackles on the year, including two solos.

1992 (freshman): Did not play in four of the first five games with thoughts of redshirting, but decided to play and came on strong toward the end of the Big Eight season ... played in a total of seven games and started the season finale against Nebraska in the Coca-Cola Bowl ... recorded 16 tackles, including nine solos, one sack and one other arrest behind the line ... best outing came against Colorado with a season high five tackles, including one behind the line, and forced an interception ... had four tackles, including three unassisted stops and one sack for a loss of six yards in the 10-0 shutout of Oklahoma State ... earned starting assignment the following game against Nebraska.

High School: One of the top players in the state of Florida, Timmons was also recruited by Miami, Florida State, Florida and Maryland ... earned first-team all-state honors as a senior and was also all-conference, all-North Suncoast and all-Tampa Bay area ... played in the Florida vs. Georgia All-Star game ... registered 133 tackles as a senior and a school record 315 in his prep career ... had 19 tackles in one game ... coached by Mike Imhoff.

Personal: Born Sept. 4, 1973, in Lakeland, Fla ... son of Robert and Diann Huggins ... major is animal science.

Timmons' Statistics

YR	G	TT	UT	AT	Loss	Sack	Int	PB	FC	FR
92	7	16	9	7	1-1	1-6	0	0	0	0
93	3	3	2	1	0-0	0-0	0	0	0	0
95	10	17	9	8	1-2	0-0	0	0	1	0
Car	**20**	**36**	**20**	**16**	**2-3**	**1-6**	**0**	**0**	**1**	**0**

Career Highs: Tackles—5 at Colorado, 10-24-92; vs. Akron, 9-23-95; Solo Tackles—3 vs. Oklahoma State, 11-21-92.

SWAZER

SWIFT

TIMMONS

ULUTU

WEHRMAN

WEINER

WIGHT

TOOSAVILI ULUTU — 73

Center/1L
6-1/290
Senior
San Diego, Calif.
(Grossmont CC)

Earned his first letter last season after transferring from Grossmont (Calif.) Community College ... will backup Jason Johnson at the center position in 1996.
1995 (junior): Backup center and special teams player.
1994 (redshirt).
Junior College: Started every game on the offensive line at Grossmont CC
High School: Played his prep ball at Helix High in San Diego, Calif., where he was a two-time all-conference performer and an honorable mention all-American...prep coach was Jim Arnize.
Personal: Born May 5, 1973, in Pago Pago, American Samoa ... family moved to the United States in 1989 ... didn't play organized football until his junior year in high school ... nickname is "Tiny" ... son of Maluolefale and Sieui Ulutu ... major is criminal justice.

CASEY WEHRMAN — 51

Linebacker/1L
6-1/210
Junior
Derby, Kan.

Fourth-year player who has continued to move up the depth chart since his arrival in 1993 ... listed as a second-team linebacker behind Turelle Williams heading into the 1996 season.
1995 (sophomore): Earned his first letter and finished the season with 15 tackles ... had nine solo stops, including one tackle for a loss.
1994 (freshman): Played in the regular-season finale at UNLV and registered two tackles. **1993 (redshirt).**
High School: Earned 6A all-state honors as an offensive guard at Derby High ... also a standout linebacker ... played in the Kansas Shrine Bowl ... helped team to district and conference championships ... honor roll member.
Personal: Born Oct. 10, 1974, in Wichita, Kan ... son of John and Reicka-Louise Wehrman ... studying to be a veterinarian

TODD WEINER — 75

Offensive Tackle/1L
6-5/280
Junior
Coral Springs, Fla.
(Taravella)

Two-year letterman who replaced departed senior Chris Oltmanns as the starter at left tackle ... very athletic player at this position with excellent feet ... had an excellent spring ... scholarship recruit in 1993.
1995 (sophomore): Second-team left tackle ... earned second letter.
1994 (freshman): Backup right tackle behind Jim Hmielewski and Scott Heun.
1993 (redshirt).
High School: Two-time all-county selection in the Miami area on both sides of the ball ... played guard and tight end on offense, along with tackle and end on defense ... captained the team as a senior and was named the team's offensive MVP last fall ... three-time all-city selection in Coral Springs.
Personal: Born Sept. 16, 1975, in Bristol, Pa. ... son of Cindy and Arne Weiner ... majoring in criminal justice ... grandfather, Sid Weiner, played football at Miami and with the Detroit Lions.

J.W. WIGHT — 13

Wide Receiver
6-3/200
Junior
Burlingame, Kan.

Former quarterback who switched to wide receiver last fall and should challenge for playing time in 1996.
1995 (junior): Backup wide receiver ... did not have any offensive statistics.
1994 (sophomore): Backup quarterback behind Chad May, Matt Miller and Brian Kavanagh. **1993 (freshman):** Backup quarterback on K-State's Copper Bowl championship team. **1992 (redshirt).**
High School: All-sport standout who was named to the 2A all-state football team as a senior ... all-time leading passer in school history ... also earned honorable-mention all-state in basketball as a junior and senior ... was second in the triple jump and fourth in the long jump at the state track meet his senior year ... played in the Kansas Shrine Bowl ... salutatorian of senior class.
Personal: Born March 20, 1975, in Topeka, Kan ... son of Jim and Nancy Wight ... majoring in speech communication.

SENIOR DE NYLE WIREN HAS 29 CAREER TACKLES FOR LOSS, INCLUDING 16 SACKS.

'YLE WIREN 44

efensive End/3L
-1/250
enior
Vichita, Kan.
Vorthwest)

'996 PRE-SEASON HONORS

Honorable-Mention All-American (Athlon's, Street & Smith's)
Ranked as No. 14 DE in the nation (The Sporting News)

'995 HONORS

Honorable-Mention All-Big Eight (Big 8 Coaches)
Honorable-Mention All-Big Eight (AP)

'994 HONORS

First-Team All-Big Eight (Big 8 Coaches)
Second-Team All-Big Eight (AP)

'irst-team all-Big Eight selection by the eague coaches as a sophomore in 1994 vho was slowed by injuries throughout the 995 season ... should be back at full peed this fall and when healthy, rates as one of the top pass rushers in college ootball ...has 16 career sacks and 13 other tackles for loss ... has turned in great erformances against Kansas the past two easons ... last year, he had three sacks or minus 14 yards in K-State's 41-7 win ... n 1994, he also had three sacks, another ackle for loss and an interception on a wo-point conversion in a 21-13 win

1995 (junior): Despite playing the balance of the year injured, Wiren still put up some impressive numbers in 1995 ... ied for fourth in the Big Eight with eight sacks for minus 46 yards ... had five other tackles for loss, caused two fumbles and registered two safeties ... had a season-high eight tackles, including a sack, two tackles for loss and a forced fumble against Iowa State ... had seven tackles, including a safety, a sack and a tackle for loss against Missouri ... had five tackles, including a safety, a forced fumble, and a sack in the win over Northern Illinois ... listed as the 13th-best defensive end in the country in The Sporting News' 1995 pre-season magazine.

1994 (sophomore): Burst onto the scene to become one of only two sophomores named to the coaches' First-Team all-Big Eight squad along with Nebraska I-Back Lawrence Phillips ... emerged as a big play performer in his first year of full-time action and led the team in total tackles for loss with 15 in 11 games ... finished second behind Tim Colston with seven sacks for minus 30 yards and led the team with eight tackles for losses totaling 23 yards ... had 67 tackles on the season ... one of four Wildcat defensive players to be named first-team all-Big Eight by either the coaches or AP ... had five sacks and four other tackles for loss in the last four regular season games ... had a fine game against Iowa State with 11 tackles, including three sacks for minus 12 yards and two other tackles for minus 7 yards ... also had five tackles behind the line in the win at Kansas with one sack and four other tackles for loss ... intercepted a two-point conversion pass against Kansas to help preserve K-State's 21-13 win in Lawrence ... pressured Missouri QB Jeff Handy into a hurried pass as K-State held on for a 21-18 win in Columbia on fourth and goal from the Wildcat 3 ... finished that contest with eight tackles, two sacks for minus 12 yards and one tackle for a loss of nine ... had three tackles, including one for a loss in the Aloha Bowl. **1993 (freshman):** Backup defensive end behind Dirk Ochs who played in eight games ... finished the regular season with 14 tackles, including six solo stops ... made one start, replacing Ochs in the second game of the season against Western Kentucky ... responded with a season high eight tackles in that game, including three solo stops and one sack for minus six yards ... had one tackle in the Copper Bowl win over Wyoming.

1992 (redshirt). Switched from fullback to defensive end.

High School: All-city selection as a wingback and wide receiver at Wichita Northwest ... rushed 22 times for 289 yards (13.1 yards per carry) and also returned punts and kickoffs ... prep coach was John Ezell ... moved to Wichita following his junior year after starting his prep career at Randolph Macon (Va.) High School ... earned all-conference honors in both football and basketball at Randolph Macon and was the leading scorer on the basketball team as a junior.

Personal: Born Feb. 8, 1973 ... son of John and Carolyn Wiren ... major is social science.

Wiren's Statistics

YR	G	TT	UT	AT	Loss	Sack	Int	PB	FC	FR
93	7	14	6	8	0- 0	1- 6	0	0	0	0
94	11	67	40	27	8-23	7-30	0	1	0	0
95	11	56	33	23	5-19	8-46	0	1	2	0
Car	**29**	**137**	**79**	**58**	**13-42**	**16-82**	**0**	**2**	**2**	**0**

Career Highs: Tackles—11 vs. Iowa State, 11-5-94; Solo Tackles—7 vs. Iowa State, 11-5-94; Tackles For Loss—4 at Kansas, 10-6-94; Sacks—3 vs. Iowa State, 11-5-94; vs. Kansas, 10-28-95.

RYAN YOUNG 76

Offensive Tackle/1L
6-6/320
Sophomore
St. Louis, Mo.
(Parkway Central)

Huge offensive tackle who could emerge as one of the top young players in the Big 12 Conference this year ... has excellent mobility for his size and is coming off a fine spring ... teammates call him "Shaq" for his resemblance to Shaquille O'Neal.

1995 (freshman): Lettered as a second-year freshman behind senior Scott Heun at right tackle.

1994 (redshirt).

High School: Listed as the second-most wanted high school player out of the St. Louis Area by the St. Louis Post-Dispatch ... SuperPrep Magazine rated him as the No. 60 prospect in the Midlands and said "we are talking about a man-mountain. He's huge, but he moves well for his size" ... earned first-team all-district, all-metro and all-state honors as a senior and was a two-time all-conference selection ... started on both sides of the line during his senior season ... registered 95 tackles, two sacks, three fumble recoveries and knocked down five passes ... helped Parkway Central to a state runner-up finish during his junior season ... coached by Bob Troubridge.

Personal: Born June 28, 1976 ... son of Elaine Young and Ron Bailey ... majoring in business administration.

WIREN

YOUNG

'96 SCHOLARSHIP RECRUITS

DAVID ALLEN
Running Back
5-10/175
Freshman
Liberty, Mo.

Rushed for 1,471 yards and averaged 9.1 yards per carry as a prep senior...also rushed for 19 touchdowns...garnered pre-season honors in Superprep, Bluechip Illustrated and Lindy's...is listed as the ninth-best running back in the Big Eight region by Bluechip Illustrated and the 44th-best player in the Midlands Region (Colo., Idaho, Iowa, Kan., Mont., Mo., Neb., New Mexico, Okla., Utah, Wyoming) by Superprep and was an all-America selection by The National Recruiting Advisor...earned first-team all-conference honors at both running back and defensive back as a junior and senior...second-team pick at both positions by the Kansas City Star in its all-metro team...rushed for 287 yards on 18 carries in a single game and also scored six touchdowns in a single game.....is also an all-conference center fielder for school's baseball team.

ADRIAN BEARD
Defensive Back
5-9/170
Freshman
St. Charles, Mo.
(West)

Earned first-team all-conference and all-district honors as a prep senior at both d-back and running back...listed as the sixth-best defensive back in the Big Eight region by Bluechip Illustrated...rushed for 1,086 yards and averaged 9.9 yards per carry out of the backfield...had a 95-yard touchdown run and rushed for 229 yards and four TD's against Zumwalt North in 1995...three-sport letterwinner in football, basketball and track...starting point guard for 1995 Missouri state champion basketball team...jumped over 23 1 1/2 in the long jump as a junior, finishing third in the state meet...honor roll member every quarter of his high school career and received Outstanding Academic Achievement Award by district Board of Education...also named all-academic by the conference coaches this year.

JONATHAN BEASLEY
Quarterback
6-2/210
Freshman
Glendale, Ariz.
(Cactus)

All-everything quarterback for Cactus High...listed as the sixth-best quarterback in the Western region by Bluechip Illustrated...that publication calls him a "Warren Moon look-alike"...listed as the 36th-best player in the Far West (Ariz., Calif., Hawaii) by Superprep...all-American selection by The National Recruiting Advisor...voted all-Arizona quarterback in 1994 and all-class 4A QB in 1994...honorable mention all-class 4A in 1995...led team to 11-2 record in 1994 and to the state semi-finals...high school team reached the state quarterfinals in 1995 with a 9-3 mark...passed for 396 yards and three touchdowns against Peoria High School on 21-for-36 effort...passed for 2,566 yards as a senior and for 5,139 yards in his prep career...threw 28 touchdown passes in 1995 and 56 for his career...rushed for over 700 yards in his high school career as well...three-sport letterwinner in football, basketball and baseball...led basketball team to state championship in 1994 and also earned honorable mention all-state honors in baseball as a pitcher...four-year member of school's honor roll and serves as a senator for the student council.

KENNETH BOUIE
Defensive Tackle
6-1/280
Junior
San Marcox, Texas
(Blinn JC)

Athletic down lineman who helped lead Blinn to the Junior College National Championship in 1995...earned first-team junior college all-America honors and earned Defensive Most Valuable Player honors in the championship game with 12 tackles and three sacks against Hinds JC...a first-team all-conference selection in 1995 and was also a GridWire junior college all-American...captained team...played prep ball at San Marcos High and earned all-district honors as a linebacker and punter...had 158 tackles in each of his last two seasons in high school...listed as the 29th-best junior college player by Superprep in its top juco 100.

DaVON BRAME
Defensive End
6-4/195
Freshman
Aurora, Colo.
(Montbello)

All-state and all-city (Denver) pick in 1995...named league Defensive Player of the Year...recorded 44 tackles in 1995 and has six sacks...tallied 13 tackles with a sack against Kennedy High...led team to a 6-4 record in the Denver Public League...all-city basketball player as well and is a three-year letterwinner in track...listed as the 61st-best player in the Midlands by Superprep...an all-Midlands selection by The National Recruiting Advisor.

DYSHOD CARTER
Running Back/Defensive Back
5-11/170
Denver, Colo.
(Jefferson)

Rushed for 1,450 yards and 28 touchdowns as a prep senior, leading Thomas Jefferson High to a 7-3 record and a trip to the state playoffs...rushed for 233 yards and four TD's against George Washington High...earned "Mr. Spartan" honors at high school and was also an all-Denver Public League, all-city and all-state selection as well...has posted a 200-meter time of 21.8...also wrestled for a year and played basketball one season.

CHRIS CLAYBON
Running Back
5-11/175
Freshman
Tulsa, Okla.
(Union)

Three-sport letterwinner in football, basketball and track...was the Oklahoma class 6A rushing champion in 1995 with 1,798 yards and 20 touchdowns...was an all-conference, all-district, all-metro and all-state selection after senior year...Tulsa World's Player of the Week on two occasions...high school team made state playoffs all three years he played varsity...posted a 12-2 record in 1994 and an 8-3 mark in 1995...rushed for 339 yards and three TD's in a game vs. Fort Smith Northside...runs the 100, 200 and sprint relays in track...has a 100 time of 10.57...earned all-Midlands honors from The National Recruiting Advisor...father played basketball at Oklahoma in 1970-71

'ARROD COOPER
'inebacker/Safety
-2/200
reshman
earland, Texas

econd-team all-state selection with great peed...four-year track letterwinner that as triple jumped over 47 feet and long mped over 23...runs the 110 and 00-meter hurdles and runs a 10.5 100 eters...all-Southwest pick by The ational Recruiting Advisor...listed as the 0th-best player by Superprep coming out the Southwest region (includes all of exas)...listed as the 16th-best defensive ack by Bluechip Illustrated in the outhwest Region.

YAN CUMMINGS
ffensive Line
-5/250
reshman
ansas City, MO
Rockhurst)

alented offensive lineman who earned re-season all-America honors from uperprep, Bluechip Illustrated and indy's...earned first-team all-district, ll-metro and all-state honors after the 995 season...was a first-team all-district nd second-team all-metro and all-state onoree as a junior...listed as the eventh-best offensive lineman in the Big ight region by Bluechip lustrated...32nd-best player in the idlands by Superprep...also an ll-Midlands pick by The National Football ecruiting Advisor.

RANDALL CUMMINS
ffensive Line
-4/260
reshman
edar Hill, Texas

1995 all-district selection at both ffensive and defensive line after earning onorable mention honors in 994...recorded 100 tackles with 12 sacks 1995...voted as team's "Offensive ineman of the Year"...two-time member f school's honor roll...is a state-caliber hot putter and discus thrower.

EDWIN LIN DOTSON
Defensive Back
-2/180
Freshman
St. Louis, Mo.
Sumner)

Enrolled at K-State last fall as a part-time student after signing with the Wildcats in February of 1995 ... four-year starter at Sumner High, earning first-team all-metro and first-team all-state honors as a defensive back ... started every game in his high school career ... also played wide receiver ... team won the 1991 state championship ... in senior season, he intercepted seven passes, recorded 65 solo tackles, had 10 assists and one fumble recovery ... scored three touchdowns, including two on punt returns ... listed as the 32nd best prep player in the Midlands by Superprep.

JEROME EVANS
Defensive Tackle
6-6/305
Junior
Waco, Texas
(Hutchinson CC)

Earned first-team all-Jayhawk League honors at Hutchinson in 1995, leading team to a 10-2 record...had a 13-tackle, three-sack game against Fort Scott...listed as a Junior College Top 44 player by the National Recruiting Advisor...played football, basketball and track at University High School in Waco...was a tight end in high school and scored two touchdowns, including a 73-yard run, in the final 11 minutes of a 43-43 game against LBJ High School...ran 11.3 in the 100 meters.

CORNELIUS HALL
Defensive End
6-4/210
Freshman
Fort Lauderdale, Fla.
(Dillard)

Enrolled at K-State last fall as a part-time student after signing with the Wildcats in February of 1995 ... led team to district and sectional championships in 1994 ... named team MVP on offense and defense ... pre-season all-American and one of Florida's Top 75 prep players by Bluechip Illustrated ... labeled a sack specialist by Bluechip ... three-year starter.

ADAM HOTZ
Offensive Line
6-4/275
Freshman
Papillion, Neb.
(Papillion-LaVista)

Two-sport star in football and soccer...as a senior, earned first-team all-metro (Omaha), first-team all-division first-team all-state and selected as the Best Offensive Lineman in the metro area...listed as the "Best Lineman in Nebraska" by Husker Illustrated...team went 11-2 in 1995 and played for the state championship...recorded 121 tackles and seven QB sacks...listed as the 38th-best player in the Midlands by Superprep ... Bluechip Illustrated lists him as the fourth-best offensive lineman in the Big Eight Region ... all-Midlands pick by The National Recruiting Advisor .. first-team all-metro pick as a junior and was named Defensive Player of the Year in the Omaha area ...member of the National Honor Society and carries a 3.45 GPA...broke bench and squad records at high school and is listed in American High School magazine for accomplishments.

POLICIA HOUSTON
Wide Receiver
6-1/180
Freshman
Denver, Colo.
(Jefferson)

Another prize catch out of the state of Colorado...led team to an 8-2 record in 1995 and a trip to the playoffs...earned all-city and all-conference honors...had 20 catches in 1995 for 430 yards and five touchdowns...runs a 10.8 100-meters and a 21.8 200 ... father played football at Washington.

CHRIS JOHNSON
Fullback/Linebacker
6-2/240
Freshman
Chickasha, Okla.

1995 all-state selection who was named Linebacker of the Year in class 5A...earned all-conference, all-state district honors in '94 and '95...led team to a 9-2 record and a berth in the state playoffs...rushed for 1,014 yards and 15 touchdowns and also recorded 100 tackles and recovered four fumbles in 1995...rushed for 210 yards and two touchdowns plus had eight tackles vs. Western Heights...rushed for 759 yards and recorded 65 tackles in 1994 and had four interceptions...listed as the 11th best running back by Bluechip Illustrated in the Big Eight region.

JON KNOTT
Offensive Line/Defensive Line
6-4/275
Freshman
Pasadena, Md.
(Maine Central Institute)

Athletic player who was highly recruited despite playing just one year of organized football at Maine Central Institute, a prep school...was a power lifter in high school...runs a 4.8 40-yard dash...The National Recruiting Advisor lists him as its "Sleeper of the Class".

CLINT McCRAY
Defensive Tackle
6-2/275
Freshman
Houston, Texas
(Sam Houston)

Played football and track in high school...earned all-district honors in football in both 1994 and 1995...earned academic all-class honors in all high school years with a 3.8 GPA...throws the shot and discus.

SHAD MEIER
Tight End
6-5/225
Freshman
Pittsburg, Kan.

Three-year letterwinner in both football and basketball...earned all-state, all-SEK League, all-area honors at Pittsburg High...named to the Topeka Capital-Journal's Top 11 at tight end...also named to the state's Elite 11 Team...high school teams went 4-5 in '93, 8-2 in '94 and 7-2 in '95...1994 team advanced to the state playoffs...recorded 16 catches for 400 yards and four TD's as a senior...also had 100 tackles and two QB sacks...had four catches for 107 yards against Coffeyville...fourth-best tight end in the Big Eight Region by Bluechip Illustrated...listed as the 58th-best player in the Midlands by Superprep.

GAVIN PERIES
Wide Receiver
6-0/185
Junior
Pasadena, Calif.
(South/Pasadena City College)

Earned honorable-mention JUCO all-America honors during his sophomore season at Pasadena City College ... had 60 receptions for 993 yards to set the school single-season receiving record ... broke NFL All-Pro Anthony Miller's school single-game record with eight catches for 226 yards and three touchdowns ... named conference MVP during his senior season at South Pasadena High School ... rushed for 950 yards and 12 touchdowns as a running back, and had five interceptions as a defensive back ... was an all-conference receiver during his junior season ... also competed in track and soccer.

GRANT REEVES
Offensive Line
6-6/290
Freshman
Richardson, Texas
(Berkner)

An all-district pick in both 1994 and 1995 at offensive tackle...named to Texas Dream Team in 1995...posted the highest GPA on football team...member of student council and Student Superintendent Advisory Council.

DEANDRE ROBINSON
Wide Receiver
5-7/150
Junior
Florissant, Mo.
(Hazelwood East/SMU)

Played in nine games for the SMU Mustangs in 1995, catching 12 passes for 180 yards...had two, three-catch games in '95 against TCU and Oklahoma...had eight catches for 78 yards in 1994...played high school football at Hazelwood East and was selected to the Superprep Top 100 in the Midlands...was a St. Louis area all-metro pick in high school on a team that went 11-2 and advanced to the state semi-finals.

MILFORD STEPHENSON
Tight End
6-3/215
Freshman
Houston, Texas
(Alief Hastings)

All-Greater Houston Area pick in 1995...also earned first-team all-district honors as a junior and senior...caught 12 passes for 211 yards and a touchdown in 1995...nine catches for 158 yards in 1994...had four catches for 105 yards against Elsik High...two-year member of school's honor roll...listed as the 85th-best player in the Southwest by Superprep...Bluechip Illustrated lists him as the fourth-best tight end in the Southwest region.

STEVE TUCKER
Defensive End
6-5/220
Freshman
Gladstone, Mo.
(Winnetonka)

Earned second-team all-state honors in Missouri and was an all-metro honorable-mention selection by The Kansas City Star last fall on both sides of the ball ... played tight end and defensive end ... also earned first-team all-conference and all-district honors ... had 55 tackles, including seven sacks as senior ... as a junior, he earned first-team all-conference honors and second-team all-district accolades.

MARTEZ WESLEY
Wide Receiver
5-11/165
Freshman
Kansas City, Kan.
(Schlagle)

Enrolled at K-State last fall as a part-time student after signing with the Wildcats in February of 1995 ... earned all-state, all-metro and all-conference honors as a senior in 1994 ... team captain who caugh 15 passes for 297 yards ... as a defensive back, he recorded 55 tackles and four interceptions ... member of the student council.

TURELLE WILLIAMS
Linebacker
6-2/220
Freshman
St. Louis, Mo.
(Mehlville)

Enrolled at Kansas State last fall as a part-time student after signing with the Wildcats in February of 1995 ... Bluechip Illustrated all-American in the Big Eight region and a Superprep Midlands Top 66 selection ... earned first-team all-district honors and honorable-mention all-metro honors after recording 52 solo tackles, 17 assists, three sacks and 20 tackles for los yardage in 1994 ... team finished second in the state playoffs his senior year.

OPPONENTS

INSIDE

TEXAS TECH 48
SEASON OPENERS 48
INDIANA STATE..... 49
CINCINNATI 49
RICE..... 50
NEBRASKA..... 50
MISSOURI..... 51
TEXAS A&M 51
OKLAHOMA..... 52
KANSAS..... 52
COLORADO 53
IOWA STATE..... 53
HOMECOMING 54
SERIES RECORDS 54
BIG EIGHT RESULTS.... 55
K-STATE TRADITIONS .. 56
GOLDEN 'CATS 56

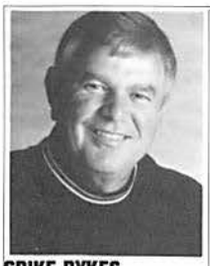

SPIKE DYKES

TEXAS TECH
Aug. 31, 2:30
KSU Stadium
(42,000)
Manhattan, Kan.

ZEBBIE LETHERIDGE

GAME ONE

'96 OPPONENTS

1996 SCHEDULE

Aug. 31	at Kansas State
Sept. 7	OKLAHOMA STATE
Sept. 21	at Georgia
Sept. 28	UTAH STATE
Oct. 5	BAYLOR
Oct. 12	at Kansas
Oct. 19	NEBRASKA
Oct. 26	at Texas A&M
Nov. 9	TEXAS
Nov. 16	SW LOUISIANA
Nov. 23	at Oklahoma

1995 RESULTS (9-3/5-2)

L 23-24	at Penn State
W 41-14	MISSOURI
L 7-9	at Baylor
W 14-7	TEXAS A&M
W 63-25	ARKANSAS STATE
W 31-26	RICE
W 34-7	at New Mexico
L 7-48	at Texas
W 27-6	TCU
W 45-14	at SMU
W 38-28	at Houston
W 55-41	vs. Air Force

SPORTS INFORMATION

Office Phone: 806-742-2770
SID: Richard Kilwien
Home Phone: 806-748-3894
Associate SID: Warren Miller
Home Phone: TBA
FAX: 806-742-1970
Press Box: 806-742-3688

GENERAL INFORMATION

Location: Lubbock, Texas
Enrollment: 24,185
Nickname: Red Raiders
Colors: Scarlet and Black
Conference: Big 12
Stadium (Capacity): Jones Stadium (50,500)
President: TBA
Athletic Director: Gerald Myers (Interim)

AT A GLANCE

1995 Record: 9-3
1995 Conference Record/Finish: 5-2/2nd
Lettermen Returning: 43 (20/21/2)
Lettermen Lost: 17 (7/9/1)
Starters Returning: 15 (8/6/1)
Starters Lost: 9 (3/5/1)
Basic Offense: Offset
Basic Defense: 4-4
Primary Strengths: Offensive depth
Primary Weaknesses: Defensive backfield
Offensive Player to Watch: RB Byron Hanspard
Defensive Player to Watch: LB Robert Johnson

COACHING STAFF

Head Coach: Spike Dykes (Stephen F. Austin '59)
Record at School: 56-47-1 (9 years)
Overall Record: Same
Best Time To Contact Coach: 11 am-3 pm
Coach's Office Phone: (806) 742-3355
Assistant Coaches: Rick Dykes (off. coord); John Goodner (def. coord./LB); Ted Unbehagen (o-line); Rhudy Maskew (RB/kickers); David Moody (WR); Doyle Parker (DE); Dean Slayton (DT); Larry Hoefer (OLB); Dean Campbell (DB).

SERIES NOTES

Series Record: Texas Tech leads 3-0
In Manhattan: First meeting
In Lubbock: 3-0, Texas Tech leads
Biggest KSU Win: none
Biggest Texas Tech win: 51-13, 1963
Longest Tech Streak: 3, current, non-consecutive years
Last meeting in Lubbock: 41-7, Tech, 1986

KANSAS STATE ALL-TIME IN SEASON OPENERS

Nov. 28, 1896	at Fort Riley	L	0-14
1897	Dickinson County HS	W	4-0
Oct. 28, 1898	at Chapman T		0-0
Oct. 14, 1899	at Washburn	L	0-24
Oct. 22, 1900	at Wichita	W	11-5
Oct. 21, 1901	at Bethany	W	12-5
Sept. 27, 1902	at Emporia	L	0-16
Oct. 3, 1903	at Kansas	L	0-34
Oct. 8, 1904	Fort Riley	W	28-0
Oct. 7, 1905	Ottawa	W	20-0
Oct. 22, 1906	Emporia	W	35-0
Oct. 7, 1907	Emporia	W	46-0
Oct. 3, 1908	Kansas Wesleyan	W	28-5
Oct. 2, 1909	Kansas Wesleyan	W	35-0
1910	William Jewell	W	57-0
Sept. 30, 1911	Southwestern	T	6-6
Sept. 28, 1912	Southwestern	W	19-7
Oct. 3, 1913	Southwestern	L	10-13
Oct. 3, 1914	Southwestern	W	15-0
Oct. 1, 1915	Southwestern	W	9-0
Sept. 30, 1916	Baker	W	20-0
Sept. 29, 1917	Baker	W	28-0
Sept. 27, 1918	Baker	W	22-0
Sept. 27, 1919	Baker	W	16-0
Oct. 1, 1920	Fort Hays State	W	14-0
Oct. 1, 1921	College of Emporia	W	7-3
Oct. 6, 1922	Washburn	W	47-0
Oct. 5, 1923	Washburn	W	25-0
Oct. 3, 1924	at Washburn	W	23-0
Sept. 26, 1925	Emporia	W	26-7
Oct. 2, 1926	Texas	W	13-3
Sept. 24, 1927	Fort Hays State	W	30-6
1928	Bethany	W	32-7
Oct. 5, 1929	at Purdue	L	14-26
1930	Washburn	W	14-0
Oct. 3, 1931	Pittsburg	W	28-7
Sept. 24, 1932	Wichita	W	26-0
1933	Emporia	W	25-0
Sept. 29, 1934	Fort Hays State	W	13-0
Sept. 27, 1935	at Duquesne	W	12-0
Sept. 26, 1936	Fort Hays State	W	13-0
Oct. 2, 1937	at Boston College	L	7-21
Oct. 1, 1938	at Northwestern	L	0-21
Sept. 30, 1939	Fort Hays State	W	34-7
1940	Emporia	W	21-16
Sept. 27, 1941	Fort Hays State	T	0-0
Sept. 19, 1942	at KS Wes.	W	37-6
Oct. 2, 1943	Washburn	W	13-7
Nov. 4, 1944	Wichita	T	6-6
Sept. 29, 1945	Wichita	W	13-6
Sept. 28, 1946	Hardin-Simmons	L	7-21
Sept. 20, 1947	Oklahoma State	L	0-12
Sept. 25, 1948	at Illinois	L	0-40
Sept. 24, 1949	Fort Hays State	W	55-0
Sept. 16, 1950	Baker	W	55-0
Sept. 22, 1951	Cincinnati	L	20-34
Sept. 20, 1952	Bradley	W	21-7
Sept. 19, 1953	Drake	W	50-0
Sept. 18, 1954	Colorado A&M	W	29-0
Sept. 17, 1955	Wyoming	L	20-38
Sept. 22, 1956	Oklahoma A&M	L	7-27
Sept. 21, 1957	at Wyoming	L	7-12
Sept. 20, 1958	Wyoming	W	17-14
Sept. 19, 1959	Wichita State	L	0-19
Sept. 17, 1960	So. Dakota St.	W	20-6
Sept. 23, 1961	Indiana	W	14-8
Sept. 22, 1962	at Indiana	L	0-21
Sept. 21, 1963	Brigham Young	W	24-7
Sept. 19, 1964	at Wisconsin	L	7-17
Sept. 18, 1965	at Indiana	L	7-19
Sept. 17, 1966	at Army	L	6-21
Sept. 23, 1967	at Colorado State	W	17-7
Sept. 21, 1968	Colorado State	W	21-0
Sept. 20, 1969	at Baylor	W	48-15
Sept. 12, 1970	Utah State	W	37-0
Sept. 11, 1971	Utah State	L	7-10
Sept. 9, 1972	Tulsa	W	21-13
Sept. 15, 1973	at Florida	L	10-21
Sept. 14, 1974	Tulsa	W	31-14
Sept. 13, 1975	at Tulsa	W	17-16
Sept. 11, 1976	Brigham Young	W	13-3
Sept. 10, 1977	at Brigham Young	L	0-39
Sept. 9, 1978	at Arizona	L	0-31
Sept. 15, 1979	at Auburn	L	18-26
Sept. 13, 1980	at LSU	L	0-21
Sept. 12, 1981	South Dakota	W	31-10
Sept. 11, 1982	Kentucky	W	23-9
Sept. 3, 1983	Long Beach St.	L	20-28
Sept. 4, 1984	at Vanderbilt	L	14-26
Sept. 7, 1985	Wichita State	L	10-16
Aug. 30, 1986	Western Illinois	W	35-7
Sept. 5, 1987	Austin Peay State	L	22-26
Sept. 3, 1988	at Tulsa	L	9-35
Sept. 9, 1989	at Arizona State	L	0-31
Sept. 8, 1990	Western Illinois	W	27-6
Sept. 7, 1991	Indiana State	W	26-25
Sept. 19, 1992	Montana	W	27-17
Sept. 4, 1993	New Mexico St.	W	34-10
Sept. 3, 1994	SW Louisiana	W	34-6
Sept. 2, 1995	Temple	W	34-7

Home Record: 56-11-3
Away Record: 8-21-1
Totals: 64-32-4

"I don't think anybody has approximated what Snyder has done. He's taken a team that didn't have a good football tradition. Colorado had a good tradition at one time, but what has happened at Kansas State is unprecedented. I don't think anybody in college football can compare to what they've done in Manhattan. It looks like the entire university has gotten behind him. They're hitting on all cylinders in recruiting, academically, and in their cohesiveness."

— Former Colorado Head Coach Bill McCartney

"The great quarterback tradition at Iowa was a lot of Coach Snyder's doing. The one thing that I got from him was the importance of preparation. During the week, it was amazing the things he would come up with. He knew what part of the offense that needed to be brought out each week."

— Iowa and NFL Quarterback, Chuck Hartlieb

"Their defense is probably as strong and as quick, and as well-coached as any I've been around. This is the worst physical beating I've ever been associated with."

— Former Oklahoma Head Coach Howard Schnellenberger

"More than anything, Coach Snyder brought discipline into my life. He takes a lot of pride in the little things and showed us that you can't accomplish a major goal unless you take care of the small things first. He cares deeply about his players and I mean it's sincere with everyone of them — from the All-Americans to the last guy on the depth chart."

— 1993 First-Team All-American Jaime Mendez

"Seldom does a coach win by sheer force of personality. Snyder does. Guys like Bo Schembechler, Woody Hayes and Bear Bryant were all helped by their dominating personalities, but they were helped even more by superb players."

— Doug Looney, Sports Illustrated

Head Coach Bill Snyder

1995 FWAA National Coach of the Year Finalist
1995 Football News National Coach of the Year Finalist
1995 East-West Shrine Bowl Coach
1994 CNN National Coach of the Year
1993 FWAA National Coach of the Year Finalist
1993 Kodak/AFCA National Coach of the Year Finalist
1993 Kodak/AFCA District Coach of the Year
1993 AP Big Eight Coach of the Year
1991 ESPN National Coach of the Year
1991 AP Big Eight Coach of the Year
1991 co-Big Eight Coach of the Year (Big 8 coaches)
1990 AP Big Eight Coach of the Year
1990 co-Big Eight Coach of the Year (Big 8 coaches)

"All Snyder did was inherit an impossible situation and make it possible, proving once again that no mountain is ever too steep for a climber."

— Doug Looney
Sports Illustrated

Achievement

Precise. Intense. Tireless. Accomplished. Dedicated. Caring. Professional. Kansas State University's Head Football Coach Bill Snyder is all of these — and much more.

To understand the full picture of Bill Snyder, it is necessary to acknowledge the values, sincerity, warmth, and concern for the people around him; qualities that solidify his reputation as an innovator in college athletics.

It's those same values and work ethic, instilled by Snyder, that have given rise to the greatest turnaround in college football history.

Charged with the mission of stopping a 0-26-1 streak upon his arrival in 1989, Snyder has guided the Wildcats from the depths of college football to being one of only seven Division I programs to win nine games each of the last three seasons. His 1995 team finished sixth and seventh in the final polls while his 1993 and 1994 teams finished in the Top 20. The final rankings in 1995 represent the highest national rankings in the school's history. Under Snyder, the Wildcats have rolled to a 32-4-1 home record in the 1990's, the sixth-best home record in college football this decade. Snyder is considered among the finest football coaches in the land and he has been recognized as National Coach of the Year twice in the last five seasons (by ESPN in 1991; by CNN in 1994). He also joined legendary coach Bob Devaney as the only men in Big Eight history to be named AP Coach of the Year three years in a four-year span (1990, 1991, and 1993).

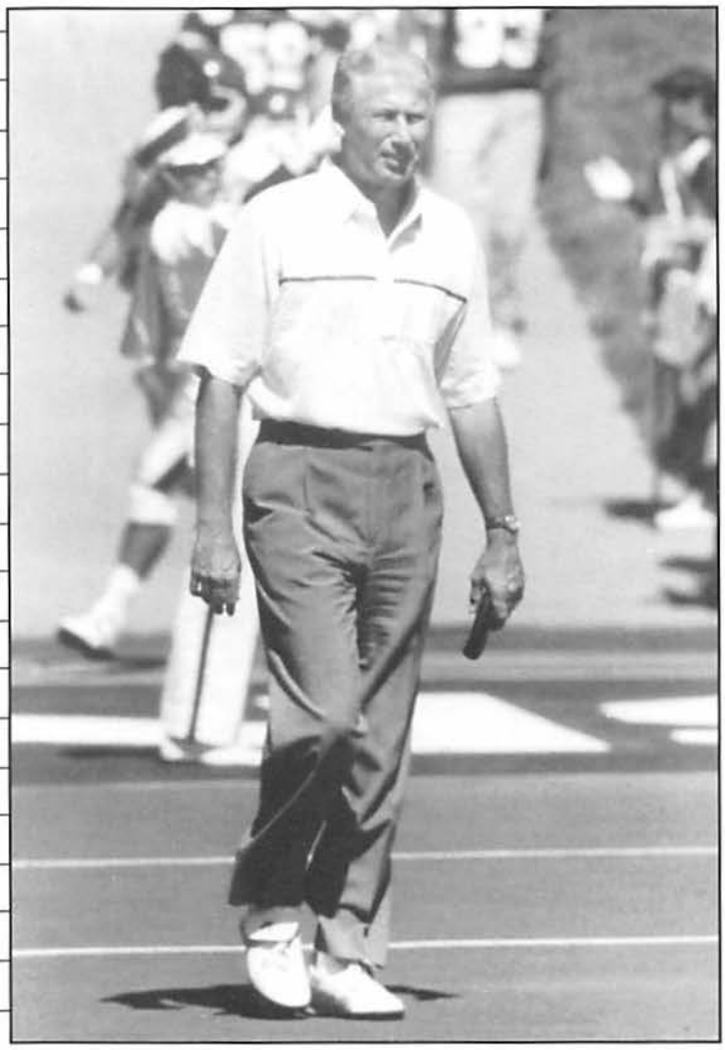

His appointment at K-State followed unparalleled turnarounds at North Texas and at Iowa, where he played key roles in restoring and renewing both institutions' football programs. Snyder spent 10 years as the mastermind of the Iowa Hawkeye offense, which annually ranked among the nation's best.

Coach Snyder has been successful in places where winning had previously only been dreamed about. Today, at Kansas State University, Bill Snyder has instilled fresh ideas, unbridled enthusiasm, and above all — success with a touch of class.

K-State Assistant Coaches

". . . Not only is Bill Snyder one of the brightest strategic coaches, but he has brought along the best football staff ever to set up shop in Manhattan."
— *The Sporting News*

Coaching Staff

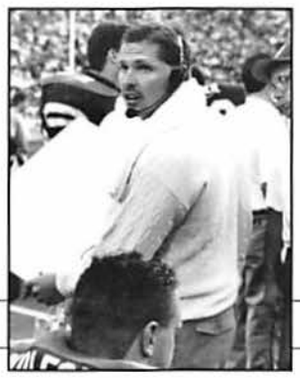

The Kansas State Football coaching staff is dynamic and superbly qualified. Head Coach Bill Snyder has surrounded himself with some of the game's brightest and diligent coaches. One common tie bonds the entire group together — they're winners.

Bob Cope

Carson Newman '61
Defensive Coordinator/Secondary

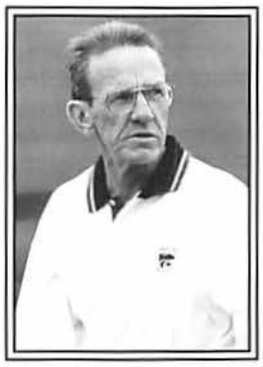

The defensive coordinator on Bill Snyder's original Kansas State staff in 1989 and 1990, Bob Cope, returned to Manhattan this spring to take over the nation's top returning defensive unit. Cope has over 30 years of collegiate coaching experience and has coached 26 defenses that ranked among the Top 10 nationally in at least one statistical category. Cope was previously the head coach at the University of Pacific for six seasons before joining Snyder's staff in 1989. He spent the 1991 and 1992 seasons as the secondary coach at USC and was the defensive coordinator at Baylor the past two seasons.

"Never in the history of college football has any program made the dramatic change from the worst program to one of the premier programs every year. The commitment made by President Wefald and Max Urick, combined with the leadership and coaching ability of Bill Snyder insure that K-State will be one of the nation's elite every year."

Dana Dimel

Kansas State '86
Offensive Coordinator/
Offensive Line

Dana Dimel has been involved with Kansas State since 1984 and knows

the football program as a player and a coach. He is currently in his eighth year on the staff and in his second year as Offensive Coordinator. Dimel lettered two years on both sides of the line at K-State and was named to the All-America Strength Team as a senior. He attended fall camp with the Minnesota Vikings in 1987 before returning to his alma mater as a graduate assistant coach.

"K-State offers its student-athletes the chance to compete in the prestigious Big Eight Conference and to play for people who care. The fans are very caring and loyal."

Ron Hudson

California '69
Passing Game Coordinator/
Quarterbacks

One of the most experienced passing game coaches in college football, Hudson is in his second season at K-State and has 23 years of Division I experience. Hudson spent the previous six years as the quarterback and running back coach at Ohio State. He has also worked as the offensive coordinator and quarterback coach at Notre Dame from 1982-85, and had previous stints at California, Stanford, Oregon, UCLA and with the USFL's Memphis Showboats.

"I've been involved with some of the most high-profile passing attacks in college football during the past 20 years, but I've never been around a more diverse and exciting offense than Kansas State has."

Larry Kramer

Nebraska '65
Tight Ends

Also in his second year at K-State is former Nebraska All-American Larry Kramer, who arrived in Manhattan in 1995 to coach the tight ends. Kramer spent the previous 12 seasons as head coach at Emporia State (Kan.) University, where he took a perennial losing program to national prominence, including a second-place finish in the 1989 NAIA national playoffs. He also led Austin College to the 1981 NAIA national championship with an 11-1-1 record.

"This is a special time to be a part of the K-State football program. When you combine support from the administration, the tremendous facilities and the personal touch of a coach like Bill Snyder, it doesn't take long to realize why success has happened so quickly at Kansas State."

Wildcat Support Staff

Coaching Staff

Mo Latimore
Kansas State '76
Defensive Line

Former Wildcat standout Mo Latimore returned to Manhattan in 1994 for his second coaching stint at K-State after spending the previous five year's on Missouri's staff. Latimore, a third-team all-American as an offensive guard for K-State in 1971, originally spent 10 years on the K-State staff from 1976-85, including the final three as assistant head coach. He was drafted in the seventh round by the New York Jets in 1972 and spent four years playing in the Canadian Football League.

"It's hard to believe this is the same program I left ten years ago. K-State's commitment to football in the recent years is unparalleled and that's why no program in the country has gained more ground on the national level in the last six years."

Mark Mangino
Youngstown State '86
Running Backs/Recruiting Coordinator

Mark Mangino is now in his sixth year at K-State, including his third in the dual role of recruiting coordinator and running backs coach. He took over as recruiting coordinator in 1992 and has helped the Wildcats land three of the top recruiting classes in school history. Before coming to K-State, he was the offensive coordinator at Geneva (Pa.) College, where he helped the 1987 team to the NAIA national semifinals.

"KSU provides a young man an opportunity to receive a first rate education at one of the finest institutions in the nation while playing football in a nationally ranked football program. Academics and athletics go hand in hand at K-State."

Greg Peterson
Nebraska Wesleyan '84
Wide Receivers

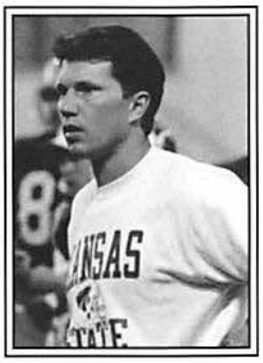

Greg Peterson is in his third year on the K-State staff and handles what is always one of the top receiving corps in the nation. Peterson came to Kansas State as a graduate assistant in 1994 and was promoted to a full-time position in the spring of 1995. Peterson was a two-time NAIA All-American wide receiver at Nebraska Wesleyan in 1982 and 1983. He had previous coaching stops at Eastern Oregon State and Idaho before joining the Wildcat staff.

"Kansas State offers a very special opportunity to be a part of college football's newest Top 20 program. With administrative support and a proven, experienced coaching staff, all the ingredients are here."

Mike Stoops
Iowa '86
Co-Defensive Coordinator/ Defensive Ends

Mike Stoops is entering his fifth year at K-State and was promoted this spring to Co-Defensive Coordinator. Before coming to K-State, Stoops spent 11 years as a player and coach at the University of Iowa. Stoops was a two-time all-Big Ten selection as a defensive back for the Hawkeyes in 1983 and 1984 and played with the Chicago Bears in 1986.

"Having spent 11 years in the Big Ten, you would be amazed at how people across the country are talking about K-State football. Players and coaches everywhere are genuinely excited about what's happening at Kansas State."

Brent Venables
Kansas State '93
Linebackers

A starting linebacker on the 1992 team, Brent Venables is in his fourth year on the K-State coaching staff, including his first as a full-time assistant in charge of the linebackers. Venables earned honorable-mention all-Big Eight honors in 1992 after finishing second on the Wildcat defense with 134 tackles. Venables was a junior college all-American at Garden City Community College and had a K-State career-high of 24 tackles in K-State's ESPN win over Iowa State in 1992.

"Growing up 70 miles from Manhattan, as well as having the opportunity to both play and coach here at Kansas State has allowed me to really appreciate the great turnaround that has taken place under Coach Snyder and this administration. The greatest tribute to this program is that it has been built the 'old fashioned way' — from the ground up. There hasn't been any 'short-cuts'. The work has been done by people that truly care about Kansas State University — that have relished the opportunity to be a part of something so special. As a result, KSU is and always will be a 'mainstay' in college football."

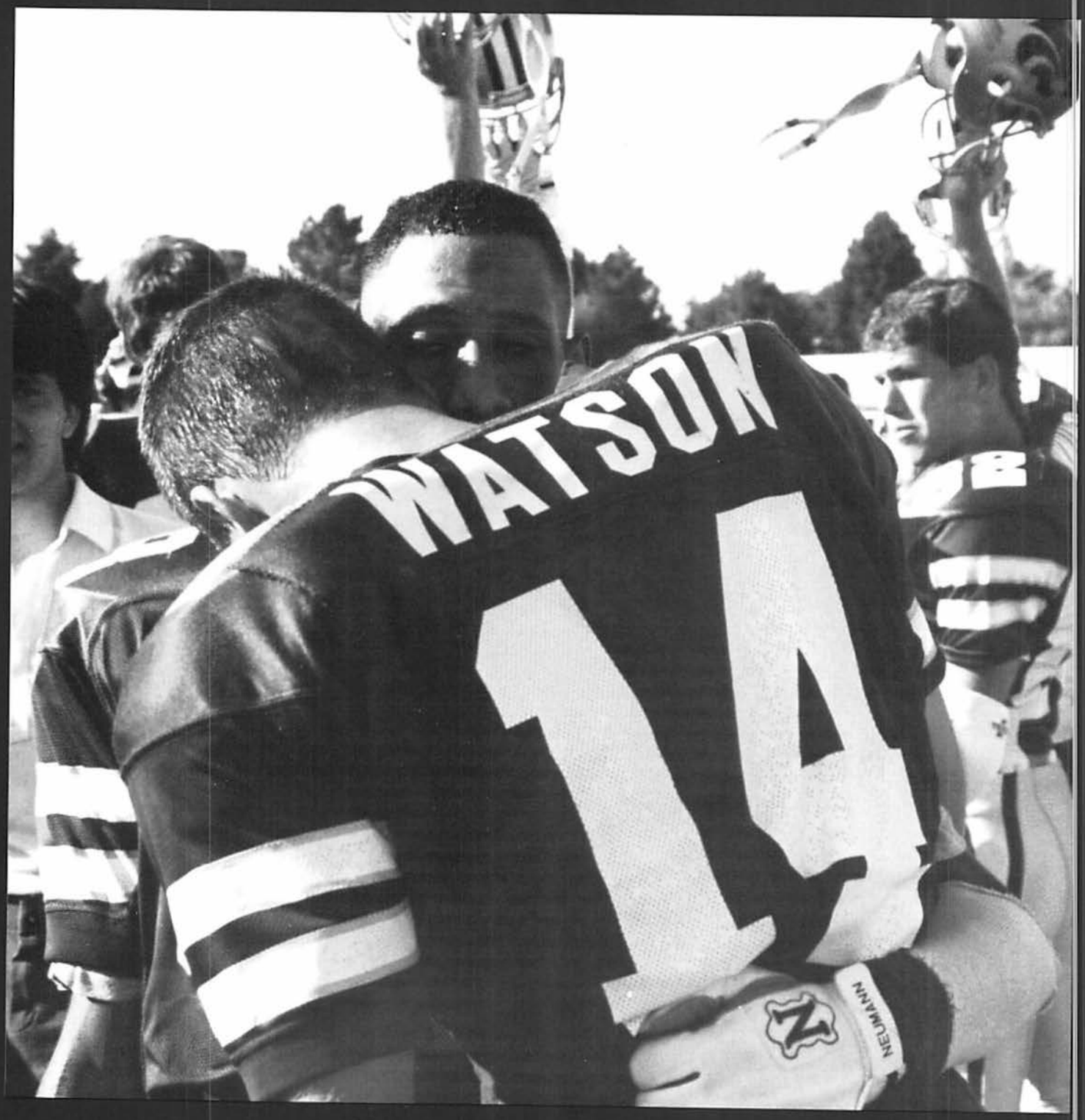

The Emotion of Victory

"Kansas State is a bright shining star on its way to the next level. My intent is to make every effort to give our student-athletes and coaches the best opportunity to take their programs to another level of achievement. With all the demanding issues athletic department's are faced with today, we can't forget our greatest natural resource — the student-athlete. We're here to give them the brightest future possible."

— Max Urick
K-State Athletic Director

K-State Family

With their sons' futures and best interests in mind to guide them, Kansas State Wildcat parents have carefully studied many aspects of both the athletic and the academic opportunities available at KSU. This group of parents knows K-State from a unique perspective, a perspective well worth sharing.

Michael Smith

"Family is the best-suited adjective to describe the KSU football program. During our son's college career, we felt a special bond with the school and its football program, and will always feel part of the "Family." On many occasions we have had the opportunity to see this "Family" grow in various ways and nurtured by Coach Snyder and his staff. Our son, Michael, has nothing but great admiration, praise and love for the KSU football staff and program. Coach Snyder and his wonderful staff allowed many avenues to be traveled by Michael throughout his college career. It is evident that Coach Snyder and his staff have found that special ingredient that has and will continue to bring out the best in each of the KSU football "Family" members."

— Mike and Nikki Smith, Parents of K-State's all-time leading receiver, Michael Smith, New Orleans, La.

Bobby Latiolais

"Kansas State is 860 miles from our home. We have a very close-knit family and it was hard to let our son go so far away. But since Bobby has been at K-State, Coach Snyder and his staff have made him a special part of their family. The K-State football family has given him the encouragement and confidence to pursue success. They have never made empty promises or exaggerations. Coach Snyder is an honorable man of his word. We just really can't say enough good things about the K-State football family. Our hope is that Bobby's achievements can equal their dedication to his and all the players' success both on and off the playing field."

— Robert and Jeanie Latiolais, Parents of Wildcat defensive end Bobby Latiolais, Baton Rouge, La.

Kevin Lockett

"We've been real pleased with the program and Kevin's progress at Kansas State. Kansas State has been great for him and we can tell he's grown up a lot since he's been there. He's doing well on the field and in the classroom and the coaching staff has been a big factor in his development. We're really pleased with Coach Snyder and his staff. They're doing a tremendous job and we're 100 percent behind them. We're just really proud of what Kevin has accomplished so far."

— John and Beatrice Lockett, Parents of Wildcat receiver Kevin Lockett, Tulsa, Okla.

Travis Ochs

"This is our sixth season being part of the K-State football program. Last year was extra special watching Travis play with his older brother, Dirk. Now we look forward to the next few years with Travis continuing in the K-State football program. There was never a doubt in his mind where he would play football.

It's been a pleasure getting to know the players, their families and the outstanding coaching staff. Coach Snyder and the K-State football family truly care about the student-athlete. We're proud to have had two sons in such a superb program.."

— Lee and Gail Ochs, Overland Park, Kan. Parents of Wildcat linebacker Travis Ochs and former defensive end Dirk Ochs.

Jason Hogaboom

"Watching young men from Manhattan play football in high school and then play at Kansas State has been a great thrill for our family. We were extremely happy that the coaches at K-State felt Jason was good enough to play and that he would make a contribution to the teams success. It has been Jason's dream to play football at K-State since his junior year in high school when he was a ball boy for K-State home games. Jason felt the coaches, staff, and players were great and created an atmosphere conducive to winning and to overall success. Jason wanted to be a contributor to the team's success and future tradition. We are extremely proud of our son and all the Wildcat players, coaches and staff.

— Lanny and Tisa Hogaboom, Manhattan, Kan. Parents of Wildcat defensive tackle Jason Hogaboom.

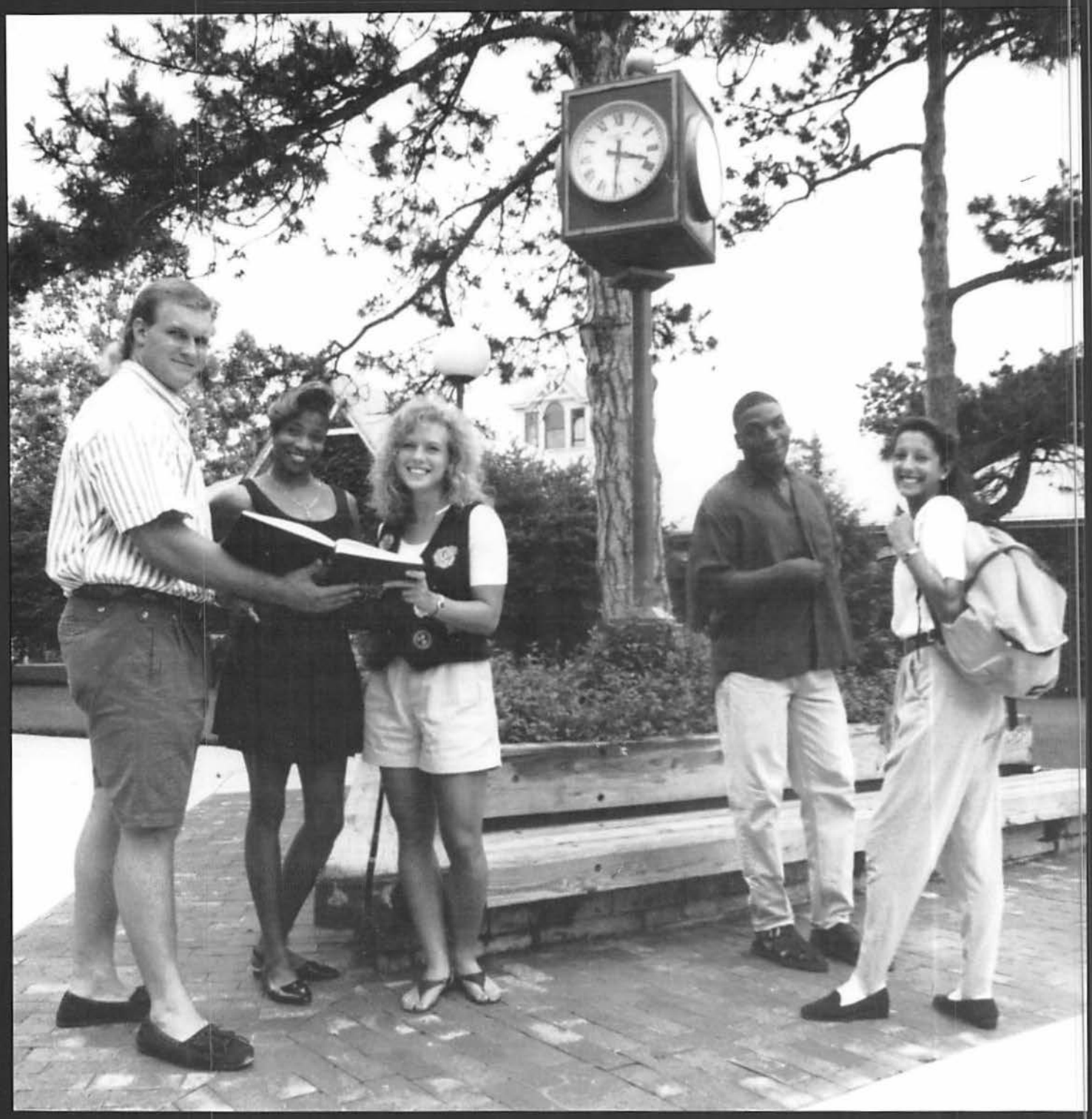

"Our freshman transition program at Kansas State is truly one of a kind. Through this seminar, our athletes gain the skills necessary for success in the classroom as well as social and career development."

— Jim Epps,
Senior Associate Athletic Director

Student/Athletes

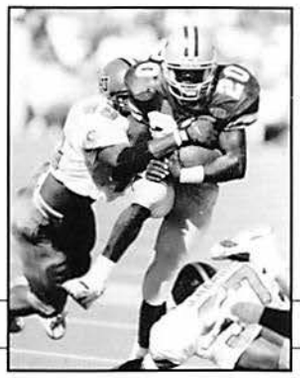

The goal the Kansas State coaching staff sets for each player the day they arrive on the Kansas State campus is to improve every day — as a player, person and student. Kansas State University is on the cutting edge when it comes to providing the necessary support for all facets of a player's life. Accordingly, many academic and career development opportunities are available for student-athletes to further their growth, including several unique programs.

Kansas State Associate Athletic Director Veryl Switzer heads up the STUDENT-ATHLETE WELFARE AND LIFE SKILLS PROGRAM. This program provides a systematic personal development plan designed toward life skills such as career development, community service, personal finance, goal setting, time management, communication skills, resume building and stress management. This program is aimed at developing student-athletes into a total person, so when their football career is over they will leave K-State with a degree in their hands and a plan for the future. The STUDENT-ATHLETE WELFARE AND LIFE SKILLS PROGRAM is an extension of the COLLEGE TRANSITION SUCCESS SEMINAR, which is in place when each player arrives on campus. This program helps incoming student-athletes acquire the needed skills for a smooth transition to college life, including financial aid assistance and campus orientation.

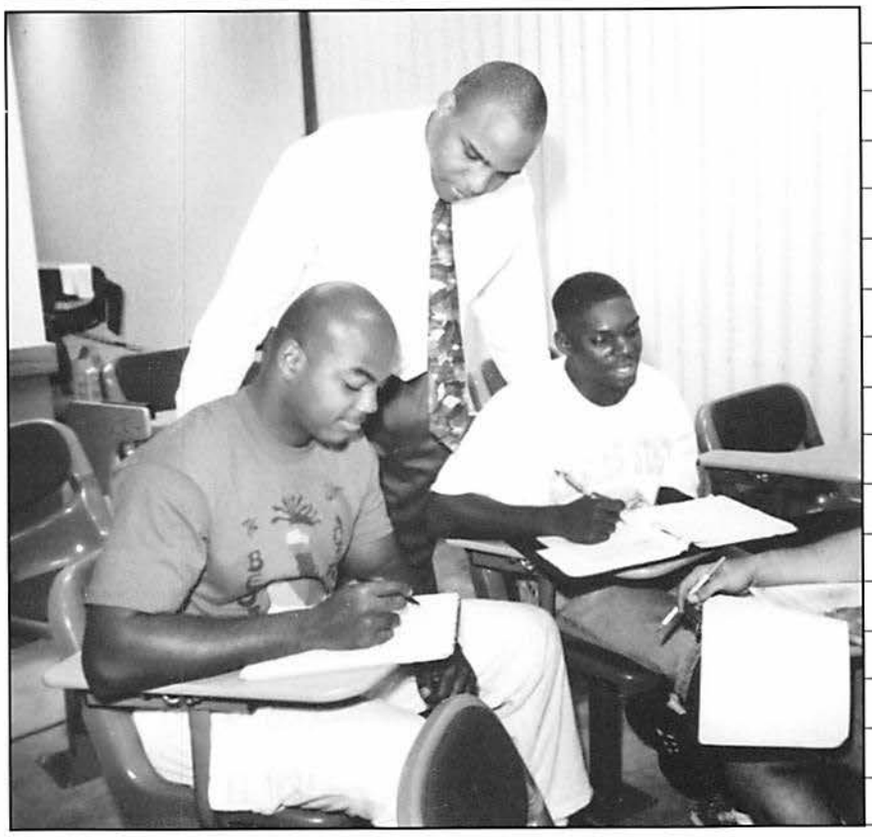

While those two programs are in place for student-athletes throughout their college careers, Kansas State also offers a SENIOR CAREER BANQUET when players are nearing completion of their undergraduate degrees. This is a coat and tie affair, endorsed by the Governor, and hosted by prominent business people thoughout the state of Kansas and the Midwest. This event is the culmination of all of the career development programs at Kansas State and puts student-athletes in contact with companies and businesses seeking

their abilities for employment. The career banquet attracts hundreds of business people and each student-athlete is matched up with professionals in their area of interest for future employment. The placement rate for K-State players with prominent companies and businesses has been excellent since the development of this program in 1990.

Making all of the above programs more effective and efficient for the student-athlete will be the opening of the new ACADEMIC LEARNING CENTER adjacent to the K-State football complex in the fall of 1996. This $1 million facility will house all of the student-athletes' needs for academic support including study halls, tutors, computer labs and a resource library. The new computer lab will be networked to the University's mainframe, allowing student-athletes direct access to the Internet. The computer lab will also enable players direct access via computer to the new $17 million FARRELL LIBRARY, which is nearing completion on the Kansas State campus. Kansas State Head Coach Bill Snyder has been a key figure in the development of the new library and serves as chairman of the Friends of the Library committee.

Kansas State student-athletes also benefit from the unique VIP PROGRAM. Started in 1993,

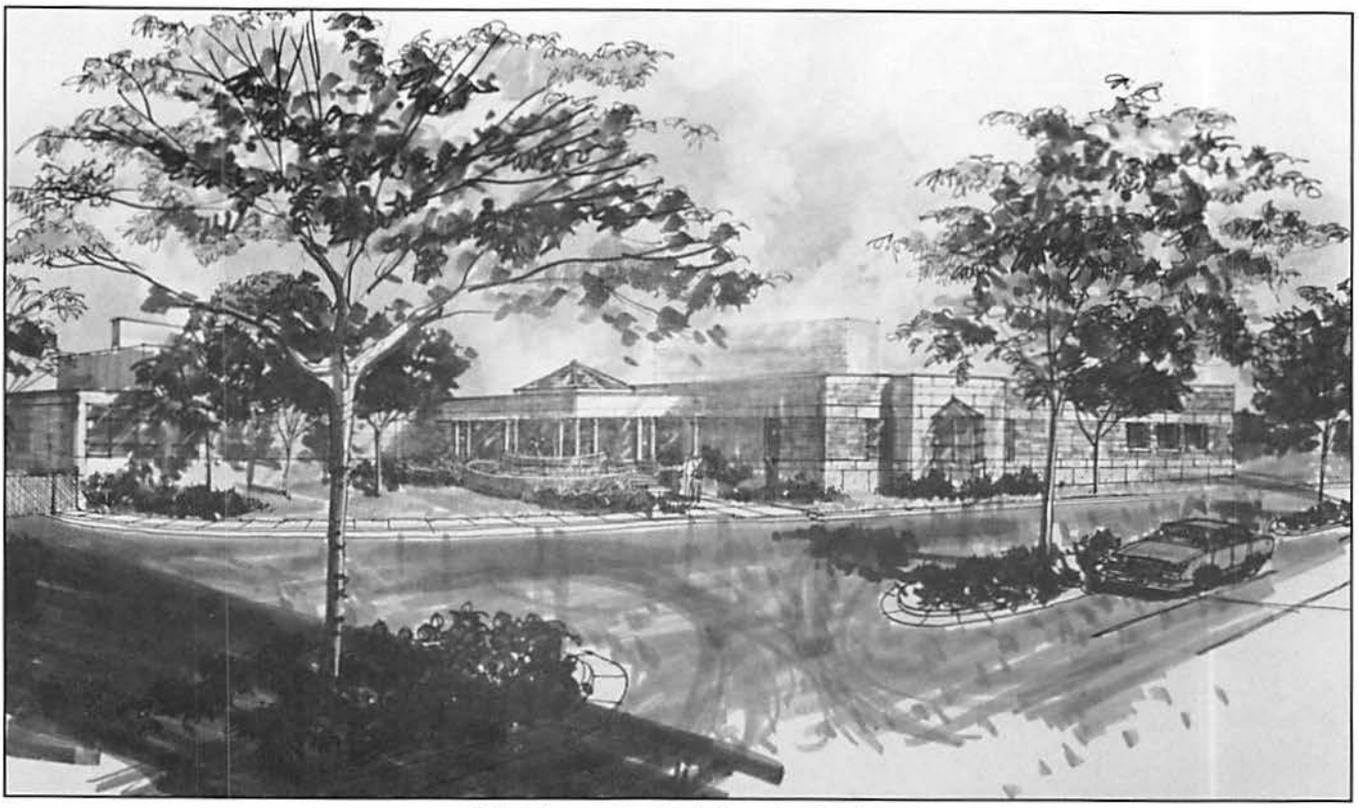

K-State's new Academic Learning Center.

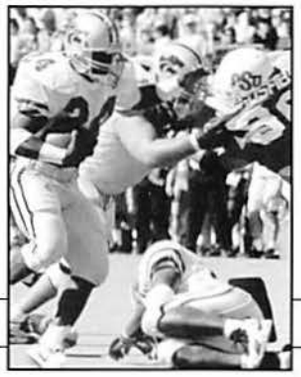

the VIP PROGRAM "at risk" youth in the Manhattan area stay clear of drugs and gets them started on the right track at an early age. Both coaches and players are involved and serve as "Big Brothers" for Youngsters in the area.

Kansas State University takes care of its student-athletes. As you can see from the above programs, counselors, advisors, trained tutors and many kinds of special instruction are readily available to assist in keeping each student-athlete on track toward achieving his potential.

To reach their goals at Kansas State, student-athletes get the special attention they want, need and deserve.

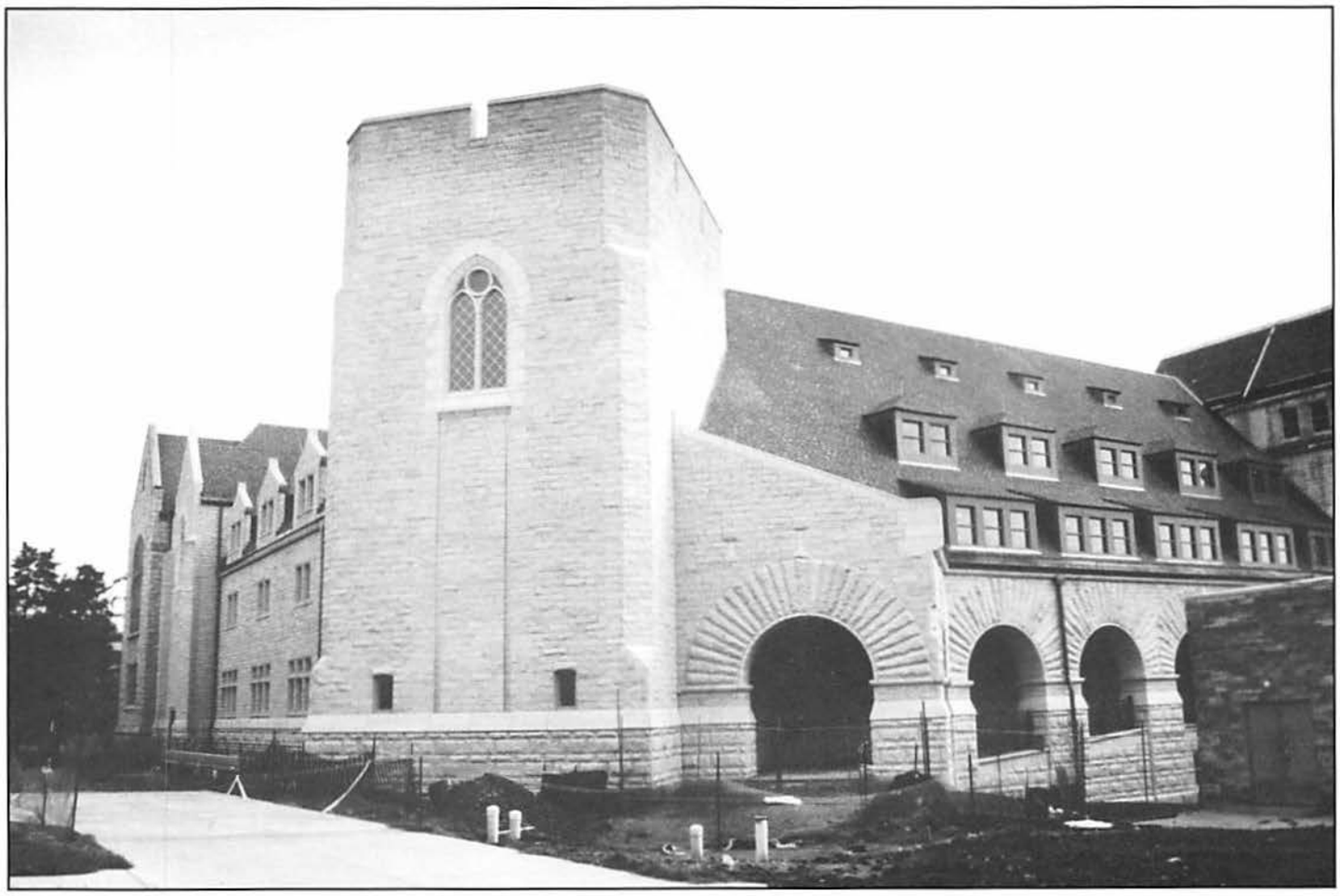

Kansas State's new Farrell Library.

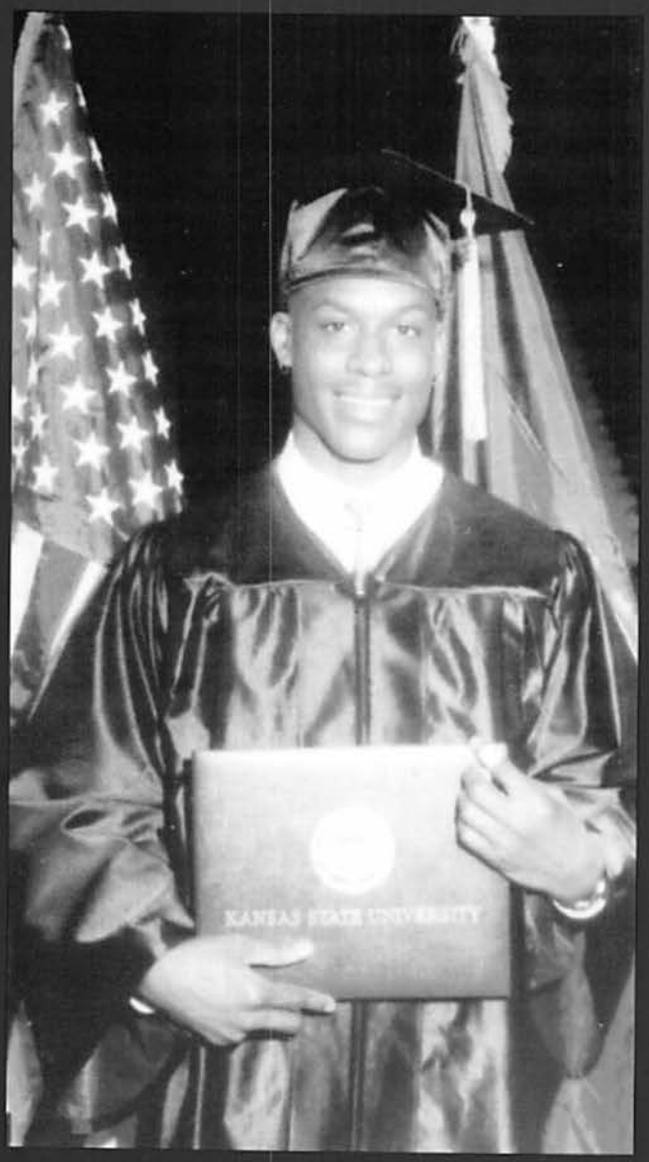

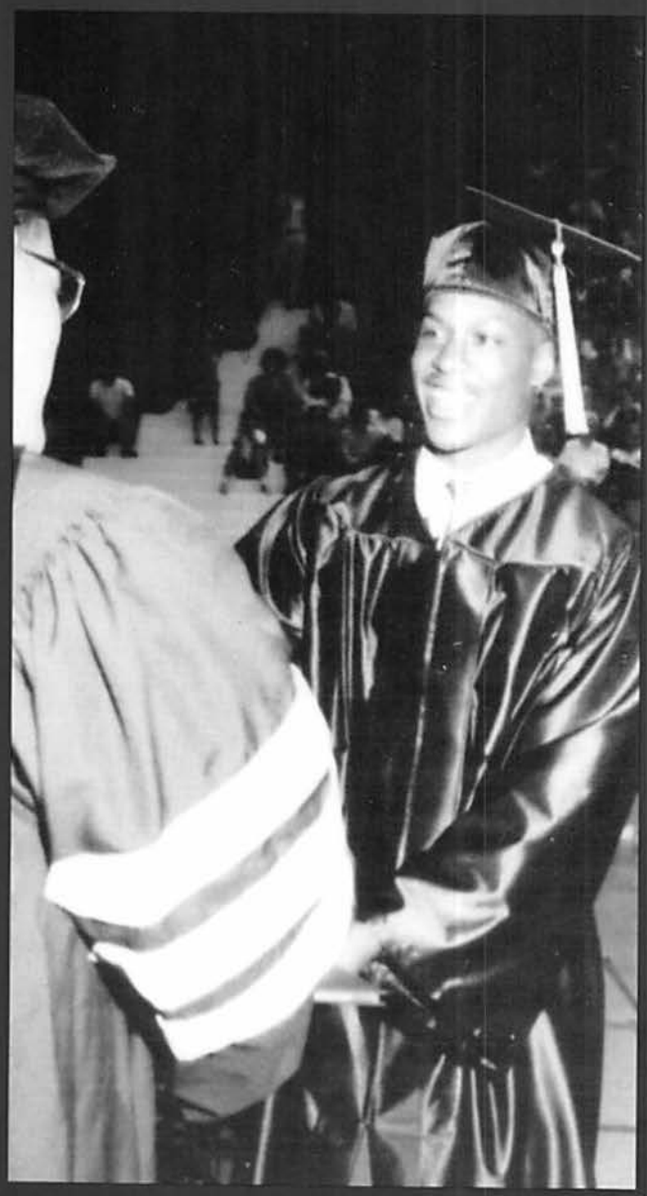

Kevin Lockett
All-American Wide Receiver
Academic All-American

Academic Achievement

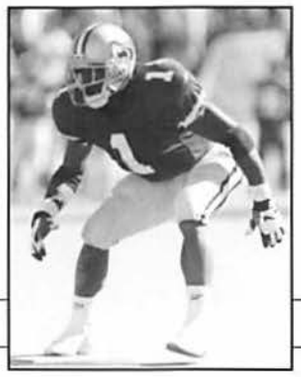

It's no secret that Kansas State's football program has become a national power during the 1990s decade, but just as impressive is the success current and former Wildcat players have enjoyed in the classroom. Since Head Coach Bill Snyder arrived at Kansas State in 1989 the Wildcat football program has produced three academic all-Americans, six Hitachi/College Football Association First-Team National Scholar-Athletes, two National Football Foundation Hall of Fame Post-Graduate Scholarship winners and 27 First-Team Academic All-Big Eight selections. Furthermore, the College Football Association recently recognized K-State as one of only 19 football programs in the nation to have a graduation rate of 70 percent or better. Listed below are just a few of the outstanding student-athletes who have distinguished themselves on and off the field during their K-State careers.

Russ Campbell
Tight End
1988-91

Russ Campbell finished his career in 1991 as one of the top tight ends in the history of the Big Eight Conference. During his stellar four-year career, Campbell had 67 receptions for 1,150 yards and still holds the K-State career record with an average of 17.2 yards per reception. Off the field, Campbell was a four-time Academic All-Big Eight selection and in 1991, he won a prestigious $18,000 post-graduate scholarship from the National Football Foundation and College Hall of Fame.

Brooks Barta
Linebacker
1989-92

A product of Smith Center, Kan., Brooks Barta is the only player in K-State history to lead the Wildcats in tackles four-consecutive seasons. A two-time all-Big Eight selection, Barta finished his career as the second-leading tackler in Kansas State history. Barta also excelled in the classroom, earning selection to the Academic All-Big Eight team all four years. As a senior in 1992, Barta earned Academic All-America honors from the College Sports Information Directors of America (CoSIDA), was named to the Hitachi/CFA National Scholar-Athlete Team, and received the prestigious $18,000 post-graduate scholarship from the National Football Foundation and College Hall of Fame.

Quentin Neujahr
Center
1990-93

One of the best offensive linemen to ever wear K-State purple, Quentin Neujahr started at center in 45-consecutive games, from his freshman season in 1990 through the 1993 Copper Bowl triumph. As a senior in 1993, Neujahr earned third-team all-America honors from the NFL Draft Report and was a first-team all-Big Eight selection. Now in his second season with the NFL's Cleveland Browns, Neujahr was also a three-time Academic All-Big Eight choice and was a member of the 1993 Hitachi/CFA National Scholar-Athlete First Team.

Kevin Lockett
Wide Receiver
1993-96

A first-team pre-season all-American heading into his senior season in 1996, Kansas State's Kevin Lockett is truly one of the great role models in college athletics today. Lockett is a leading candidate for this year's Biletnikoff Award, given annually to the nation's top collegiate receiver, and enters his senior season with 145 career receptions for 2,150 yards and 20 touchdowns. As a junior last year, Lockett earned First-Team Academic All-America honors from CoSIDA and was named to the Hitachi/CFA National Scholar-Athlete First Team. He is also a three-time member of the Academic All-Big Eight Team and is already working on his master's degree after receiving his bachelor's degree in accounting this past May.

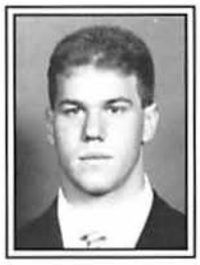

Jason Johnson
Center
1993-96

K-State's starting center since 1994, Jason Johnson carries a 3.8 cumulative grade point average in business administration. As a junior in 1995, Johnson earned First-Team Academic All-Big Eight honors for the second time and was named to the Academic All-America Second-Team by CoSIDA. Johnson is considered one of the top centers in college football this season and is sure to challenge for all-America honors both on and off the field in 1996.

K-State President, Dr. Jon Wefald

TOP SCHOLAR RANKINGS (1984-96)

	Goldwater	Truman	Rhodes	Marshall	Total
1. Harvard	27	23	58	62	170
2. Princeton	28	14	27	39	107
3. Yale	18	22	29	26	95
4. Stanford	16	29	21	22	88
5. Duke	25	18	7	5	55
6. K-State	**27**	**14**	**5**	**8**	**55**
7. Brown	18	11	6	16	51

Kansas State has gained a nationwide reputation for producing prestigious scholarship winners. K-State ranks in the top one percent nationally in the number of Rhodes Scholars produced with five in the last nine years. In fact, of the nine Rhodes Scholars produced by Kansas universities and colleges in the last 20 years, eight have come from Kansas State. KSU is also first in the nation among public universities in producing Truman Scholars with 18 since the program started in 1979. Only Yale, Stanford, Radcliffe and Harvard have more. Furthermore, K-State has captured the national debate championship in both 1991 and 1993.

With such a reputation for excellence, it's no surprise that K-State's enrollment has surged to an all-time high of more than 20,000 students. Every county in the state, every state in the country, and numerous countries around the world are represented by students attending KSU. Over 200 course programs are offered in the Colleges of Arts and Sciences, Engineering, Business Administration, Agriculture, Education, Architecture and Design, Human Ecology, and Veterinary Medicine. Six of the eight colleges at Kansas State University are the most comprehensive in the state, and the College of Business Administration ranks in the top 15 percent nationally.

The football program takes an active role in academic achievement. In 1994, the College Football Association honored Kansas State as one of just 19 football programs in the country to have a graduation rate of 70 percent or better. In the past five years, K-State has produced two winners of the prestigious National Football Foundation Hall of Fame Post-Graduate Scholarship, along with six first-team honorees to the Hitachi/CFA National Scholar-Athlete Team, and numerous academic all-district and all-Big Eight selections.

Kansas State University has energetic and creative leadership. Combined with exciting academic programs, KSU offers an outstanding educational atmosphere. Kansas State University is a respected institution, and its fine record is a success story in progress.

"K-State has a great tradition of providing students with a friendly, caring, and most importantly, responsive campus setting. We're glad K-State students are here, and we are committed to helping them be successful in and outside of the classroom."

— Pat Bosco,
KSU Associate Vice President/Dean of Student Life

K-State Campus/Manhattan

A student-athlete's life involves more than academics and athletics. Like most college students, student-athletes need to relax and have a good time, and Manhattan is the place to do just that. Home of the Kansas State Wildcats, Manhattan is a progressive community of 40,000 people located in a region which includes a total population of 75,000. A two-hour drive or half-hour commuter flight from Kansas City, Manhattan reflects the joys and opportunities of big-city living while retaining a friendly, open atmosphere.

Award-winning Manhattan Town Center

Manhattan has many appealing places to shop, eat, and socialize. A new, award-winning indoor shopping mall is located in the heart of the downtown region, and Aggieville — a district of shops and restaurants just beyond the southern border of the KSU campus — continues to be particularly popular with students. There are several beautiful parks and walkways throughout the city, while picturesque Tuttle Creek Reservoir sits just five miles from campus for seasonal swimming, waterskiing, and boating. Additionally, Manhattan and the 13,500-seat Bramlage Coliseum have become a favorite stop for major concerts throughout the year.

Two large lakes are within 20 minutes of KSU, making water sports high on the list of recreational activities.

"A picture is worth a thousand words," and the same can be said about a walking tour of the state-of-the art football facilities at Kansas State University. The commitment to excellence is never more evident when one views the newly renovated Vanier Football Complex first hand.

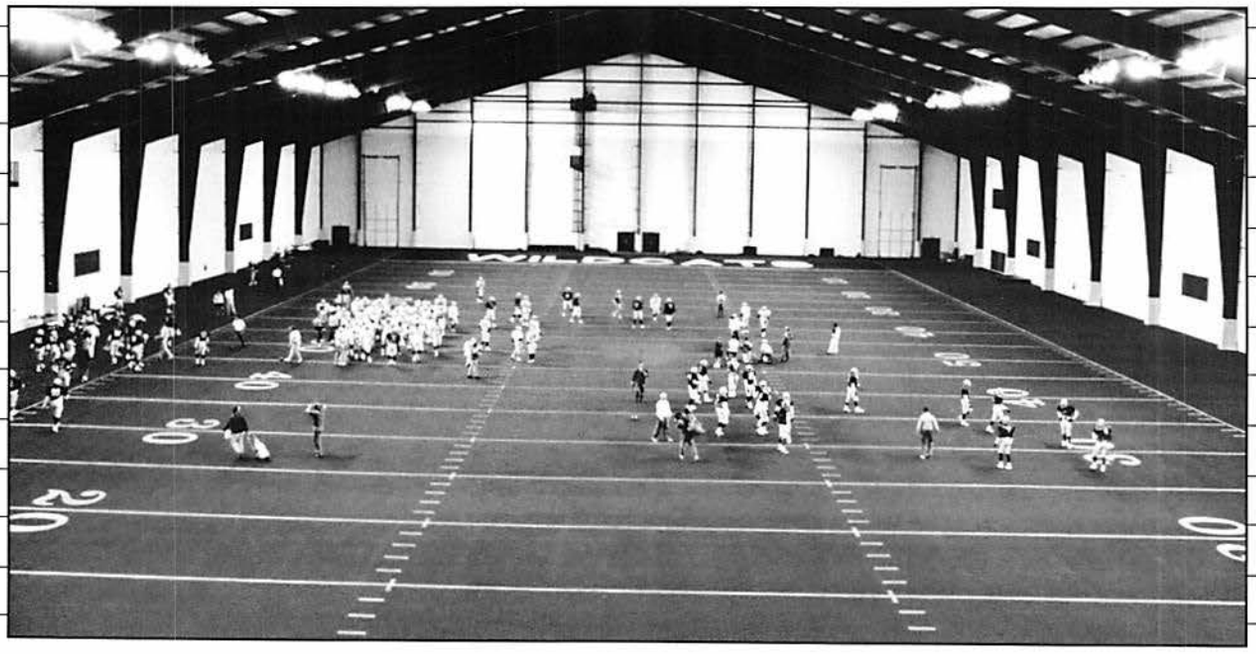

Among the impressive improvements are a new 7,500 square foot weight room, state of the art locker rooms, a new training room, high-tech meeting rooms with the latest video equipment, new player's lounge, new astro-turf installed prior to the 1991 season and the newly remodeled Big Twelve Room, which serves as a crowning jewel for the entire football complex.

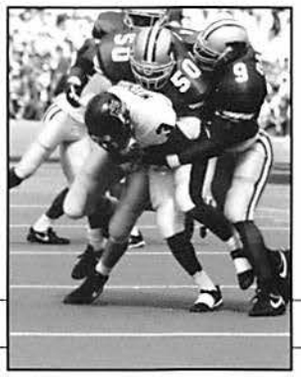

Another phase of Kansas State's amazing upgrade in facilities was completed prior to the 1993 season with a $5.5 million project that included the construction of a full-scale indoor practice facility and a state-of-the-art Press Box, complete with sky boxes. We think you'll agree that K-State's overall football facility is second to none.

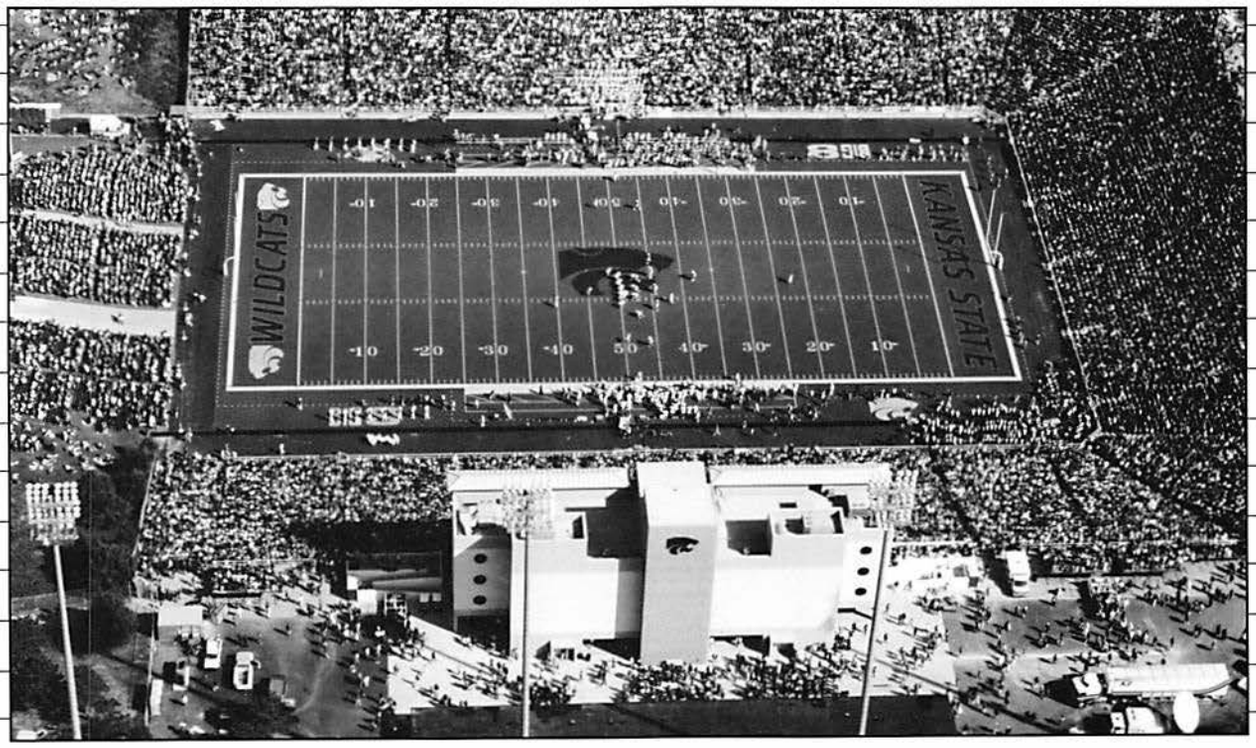

The latest facility improvements include three new bermuda grass practice fields at a cost of $300,000, and a $1 million academic learning center that was finished this fall as part of the Vanier Football Complex.

■ Five former Kansas State Wildcats have played in the Super Bowl, including former all-American Andre Coleman who set four Super Bowl records as a rookie with the AFC Champion San Diego Chargers in 1994-95.

Elijah Alexander, 1993-96 Denver Broncos

■ Former K-State quarterback Steve Grogan holds every career passing record with the New England Patriots.

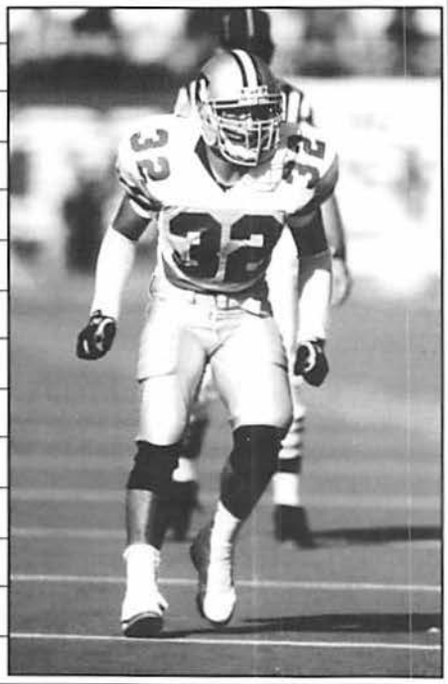

Jaime Mendez
1993 First-Team All-American

■ 19 different Wildcats have earned some type of all-American honor during the last seven years, including first-team selections Sean Snyder (1992), Jaime Mendez (1993), Chris Canty (1995) and Tim Colston (1995).

■ Former Kansas State quarterback Chad May broke 10 Big Eight records during his two-year career and finished 11th in the voting for the Heisman Trophy in 1994. He was drafted by the Minnesota Vikings in the 1995 NFL Draft.

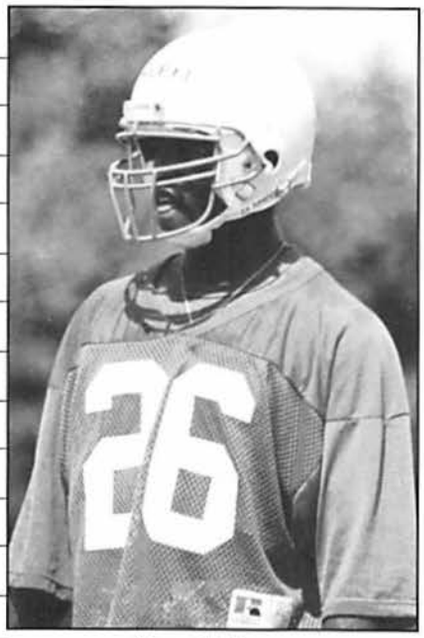

Rogerick Green
1992-94 Tampa Bay Buccaneers
1995-96 Jacksonville Jaguars

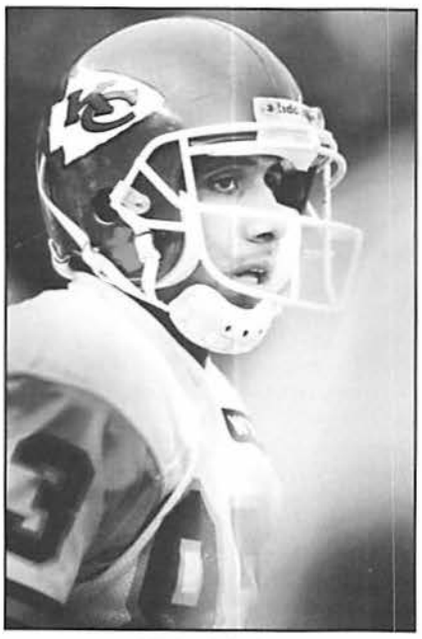

Michael Smith
1992 Kansas City Chiefs

■ Former Kansas State quarterback Lynn Dickey passed for over 19,000 yards with the Green Bay Packers, including 4,458 yards in 1983, which ranks third in NFL history.

Andre Coleman
1993 3rd Team All-American
1994 NFL All-Rookie Team, San Diego Chargers
Holder of Four Super Bowl Records

■ 1993 second-team AP All-American Thomas Randolph is a starting cornerback with the New York Giants.

■ Former Wildcat outside linebacker Elijah Alexander was the leading tackler for the Denver Broncos during the 1994 season.

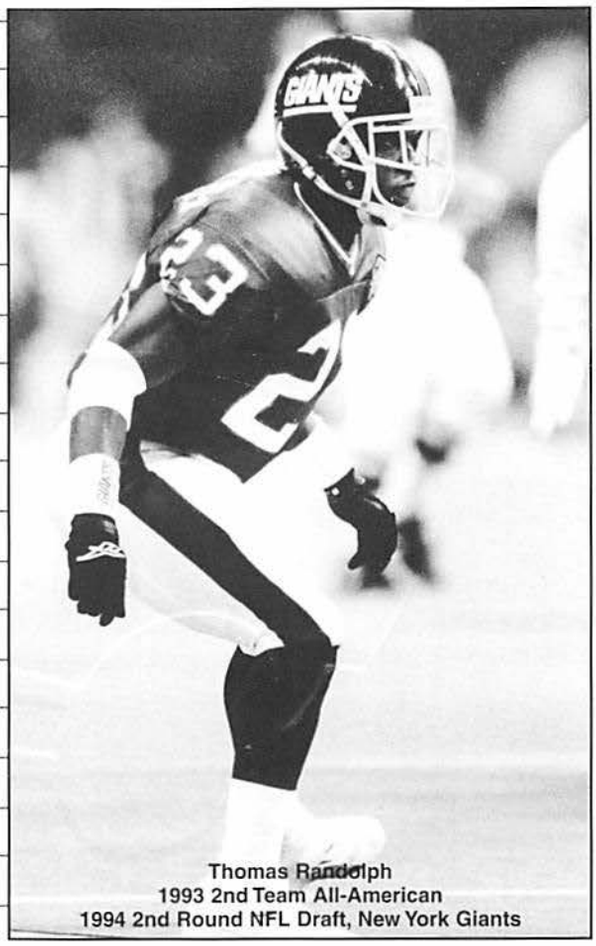

Thomas Randolph
1993 2nd Team All-American
1994 2nd Round NFL Draft, New York Giants

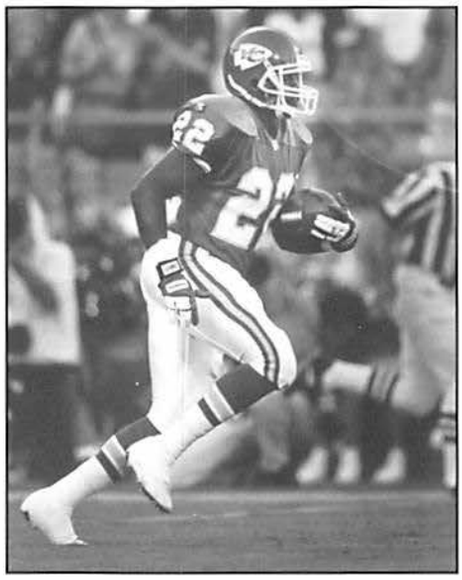

JJ Smith
1995-96 Kansas City Chiefs

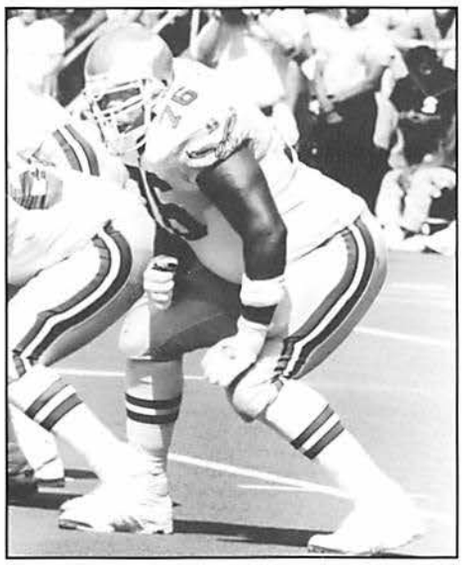

Barrett Brooks
1995-96 Philadelphia Eagles

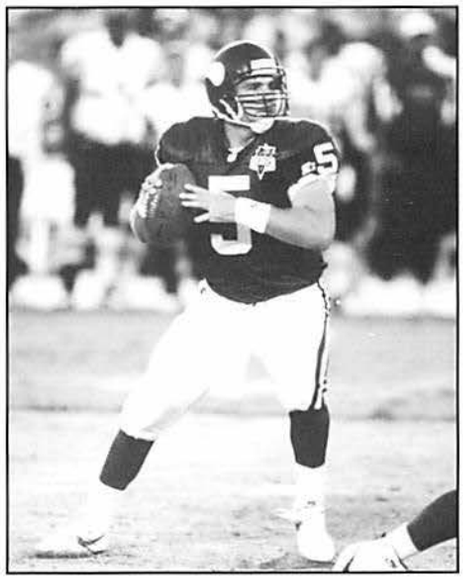

Chad May
1995-96 Minnesota Vikings
1994 11th in Heisman Trophy Voting

The Wildcats' Goals for SUCCESS

UNITY
(Come together as never before)

SELF-DISCIPLINE
(Do it right — Don't accept less)

LEADERSHIP

GREAT EFFORT & ENTHUSIASM

CONSISTENCY

DON'T ACCEPT LOSING — NEVER GIVE UP
EXPECT TO WIN

BE TOUGH

ELIMINATE MISTAKES
(Don't Beat yourself)

NO SELF-LIMITATIONS
(Expect more of yourself)

RESPONSIBILITY

IMPROVE
(Every day — as a player, person and student)

Kansas State University Football Office, 2201 Kimball Avenue, Manhattan, KS 66502, 913-532-5876

DENNIS RAETZ

INDIANA STATE
Sept. 7, 6:30 p.m.
KSU Stadium
(42,000)
Manhattan, Kan.

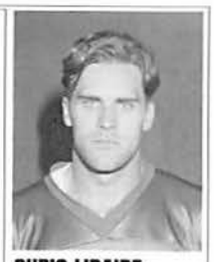

CHRIS LIBAIRE

GAME TWO

'96 OPPONENTS

1996 SCHEDULE

Aug. 29	MARS HILL
Sept. 7	at Kansas State
Sept. 14	at Eastern Ill.
Sept. 21	ST. JOSEPH'S
Sept. 28	at Liberty
Oct. 5	at Western Ill.
Oct. 12	at Southern Ill.
Oct. 19	ILLINOIS STATE
Oct. 26	at Western Kent.
Nov. 9	NORTHERN IOWA
Nov. 16	SW MISSOURI ST.

1995 RESULTS (7-4, 3-3)

W 31-0	MARS HILL
L 10-56	at Mississippi
W 41-14	GLENVILLE STATE
W 30-13	WESTERN ILL.
W 52-3	SOUTHERN ILL.
W 16-9	at SW Missouri
L 10-27	at Northern Iowa
W 27-6	WESTERN KENT.
W 13-6	at Youngstown St.
L 0-25	at Illinois State
L 6-27	EASTERN ILL

SPORTS INFORMATION

Office Phone: 812-237-4160
SID: Eric Ruden
Home Phone: 812-299-0233
Assistant SID: Tom James
Home Phone: 812-466-3202
FAX: 812-237-4157
Press Box: 812-237-7656

GENERAL INFORMATION

Location: Terre Haute, Indiana
Enrollment: 11,641
Nickname: Sycamores
Colors: Royal Blue and White
Conference: Gateway
Stadium (Capacity): Memorial (20,500)
President: Dr. John W. Moore
Athletic Director: Larry Gallo, Jr.

AT A GLANCE

1995 Record: 7-4
1995 Conference Record/Finish: 3-3/t 3rd
Lettermen Returning: 26 (10/12/4)
Lettermen Lost: 12 (7/4/1)
Starters Returning: 15 (6/8/1)
Starters Lost: 10 (6/3/1)
Basic Offense: I Formation
Basic Defense: 4-3
Primary Strengths: Eight starters back on defense
Primary Weaknesses: Inexperience on offensive line
Offensive Player to Watch: RB Jason Potter
Defensive Player to Watch: LB Chris Libaire

COACHING STAFF

Head Coach: Dennis Raetz (Nebraska '68)
Record at School: 85-93-1 (16 years)
Overall Record: Same
Best Time To Contact Coach: 11 a.m-noon, M-F
Coach's Office Phone: (812) 237-4074
Assistant Coaches: Bill Dudley (off. coord., QB, WR); Bruce Cowdrey (o-line); Bill Lange (TE); Tim McGuire (def. coord. , DB); Mark Smith (d-line); Doug Dutton (LB); Daryl Jackson (RB).

SERIES NOTES

Series Record: Kansas State leads 1-0
In Manhattan: KSU leads 1-0
Series History: Sept. 7, 1991, KSU 26, ISU 25

RICK MINTER

CINCINNATI
Sept. 14, 11:30 a.m.
KSU Stadium
(42,000)
Manhattan, Kan.

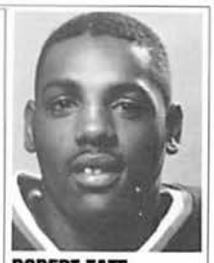

ROBERT TATE

GENERAL INFORMATION

Location: Cincinnati, Ohio
Enrollment: 36,000
Nickname: Bearcats
Colors: Red and Black
Conference: Conference USA
Stadium (Capacity): Nippert (35,000)
President: Dr. Joseph A. Steger
Athletic Director: Gerald O'Dell

AT A GLANCE

1995 Record: 6-5
1995 Conference Record/Finish: Independent in 1995
Lettermen Returning: 44 (18/24/2)
Lettermen Lost: 18 (11/6/1)
Starters Returning: 13 (4/7/2)
Starters Lost: 11 (7/4/0)
Basic Offense: Pro Set
Basic Defense: 4-3
Primary Strengths: Nearly entire defense back
Primary Weaknesses: Long snapper, tight end
Offensive Player to Watch: WR Robert Tate
Defensive Player to Watch: FS Sam Garnes

COACHING STAFF

Head Coach: Rick Minter (Henderson State '77)
Record at School: 8-13-1 (2 years)
Overall Record: Same
Coach's Office Phone: (513) 556-5986
Assistant Coaches: John Harbaugh (Asst Head Coach/RB); Greg Seamon (off. coord./QB/WR); Rex Ryan (def. coord.); Kim Dameron (DB); Greg Karpinsky (d-line); John Montgomery (o-line); Sam Pittman (TE); Brian Williams (LB); Bob Wylie (o-line).

SERIES NOTES

Series Record: 4-1 Cincinnati leads
In Manhattan: Cincinnati leads 2-0
In Cincinnati: Cincinnati leads 2-1
Series History: Sept. 22, 1951 UC 34, at KSU 0
Sept. 27, 1952 at UC 13, KSU 6
Nov. 6, 1965 UC 21 at KSU 14
Oct. 22, 1966 at UC 28, KSU 14
Sept. 9, 1995 KSU 23, at UC 21

GAME THREE

'96 OPPONENTS

1996 SCHEDULE

Aug. 30	TULANE
Sept. 7	KENTUCKY
Sept. 14	at Kansas State
Sept. 28	MIAMI (OHIO)
Oct. 5	at Memphis
Oct. 12	BOSTON COLLEGE
Oct. 19	HOUSTON
Oct. 26	at Louisville
Nov. 2	at Southern Miss
Nov. 16	at UAB
Nov. 23	NE LOUISIANA

1995 RESULTS (6-5)

L 18-23	at Kansas
L 21-23	KANSAS STATE
W 16-0	at Virignia Tech
L 16-23	at Miami (Ohio)
L 31-45	TOLEDO
W 13-10	EAST CAROLINA
W 16-13	SOUTHERN MISS
W 28-3	MEMPHIS
W 55-19	at Northern Ill.
L 14-33	at Kentucky
W 24-5	at Tulsa

SPORTS INFORMATION

Office Phone: 513-556-5191
SID: Tom Hathaway
Home Phone: 513-385-2728
Assoc. SID: Brian McCann
Home Phone: 513-481-5002
FAX: 513-556-0619
Press Box: 513-556-1010

KEN HATFIELD

RICE
Sept. 21, 6:10 p.m.
Rice Stadium
(70,000)
Houston, Texas

NDUKWE KALU

GAME FOUR

'96 OPPONENTS

1996 SCHEDULE

Sept. 7	at Ohio State
Sept. 14	at Tulane
Sept. 21	KANSAS STATE
Sept. 28	at Air Force
Oct. 5	NEW MEXICO
Oct. 19	SMU
Oct. 26	at UTEP
Nov. 2	UTAH
Nov. 9	at BYU
Nov. 16	at TCU
Nov. 23	TULSA

1995 RESULTS (2-8-1,1-7)

W 34-0	UNLV
L 15-17	TULANE
L 0-52	at LSU
T 21-21	at Army
L 13-37	at Texas
L 28-33	TCU
L 26-31	at Texas Tech
W 34-24	at SMU
L 10-17	TEXAS A&M
L 6-34	at Baylor
L 17-18	HOUSTON

SPORTS INFORMATION

Office Phone: 713-527-4034
SID: Bill Cousins
Home Phone: 713-363-1456
Assistant SID: Mark Sanders
Home Phone: 713-521-9837
Fax: 713-527-6019
Press Box: 713-668-8287

GENERAL INFORMATION

Location: Houston, Texas
Enrollment: 2,600
Nickname: Owls
Colors: Blue and Gray
Conference: Western Athletic
Stadium (Capacity): Rice Stadium (70,000)
President: Dr. Malcolm Gillis
Athletic Director: Bobby May

AT A GLANCE

1995 Record: 2-8-1
1995 Conference Record/Finish: 1-6/7th
Lettermen Returning: 49 (23/24/2)
Lettermen Lost: 19 (9/8/2)
Starters Returning: 14 (7/5/2)
Starters Lost: 10 (4/6/0)
Basic Offense: spread option
Basic Defense: 4-3
Primary Strengths: Offensive skill people
Primary Weaknesses: Defensive experience
Key Offensive Player: RB Spencer George
Key Defensive Player: DE Ndukwe Kalu

COACHING STAFF

Head Coach: Ken Hatfield (Arkansas '65)
Record at School: 7-14-1 (2 years)
Overall Record: 120-76-4 (17 years)
Best Time To Contact Coach: noon-1:30 Tuesday-Thursday
Coach's Office Phone: ((713) 526-3372
Assistant Coaches: Wally Ake (def. coord./d-line); Larry Brinson (RB); Barney Farrar (OLB); Jim Goodman (TE/special teams); Roger Hinshaw (LB); David Lee (off. coord./QB/FB); Hardee McCrary (DB); Scott Wachenheim (o-line); Theo Young (WR).

SERIES NOTES

Series Record: KSU leads 1-0
In Manhattan: KSU leads 1-0
In Houston: Firrst meeting
Series History: Sept. 17, 1994, at KSU 28, Rice 17

TOM OSBORNE

NEBRASKA
Oct. 5, 1:10 p.m.
KSU Stadium
(42,000)
Manhattan, Kan.

JARED TOMICH

GENERAL INFORMATION

Location: Lincoln, Nebraska
Enrollment: 24,000
Nickname: Cornhuskers
Colors: Scarlet and Cream
Conference: Big 12
Stadium (Capacity): Memorial (72,700)
Chancellor: Dr. James Moeser
Athletic Director: Bill Byrne

AT A GLANCE

1995 Record: 12-0
1995 Conference Record/Finish: 7-0/1st
Lettermen Returning: 60 (28/28/4)
Lettermen Lost: 22 (13/9/0)
Starters Returning: 14 (5/7/2)
Starters Lost: 12 (7/5/0)
Basic Offense: I-Formation
Basic Defense: 4-3
Primary Strengths: Both interior lines
Primary Weaknesses: QB, secondary depth
Offensive Player to Watch: IB Ahman Green
Defensive Player to Watch: DE Jared Tomich

COACHING STAFF

Head Coach: Tom Osborne (Hastings '59)
Record at School: 231-47-3 (23 years)
Overall Record: same
Best Time To Contact Coach: Tuesday, noon teleconference
Coach's Office Phone: (402) 472-3116
Assistant Coaches: Frank Solich (Asst. Head Coach/RB); Charlie McBride (def. coord./d-line); Craig Bohl (LB); Ron Brown (WR); George Darlington (DB); Tony Samuel (DE/OLB); Turner Gill (QB); Milt Tenopir (o-line); Dan Young (o-line/kickers).

SERIES NOTES

Series Record: 68-10-2, Nebraska leads
In Manhattan: 31-3-2, Nebraska leads
In Lincoln: 36-7, Nebraska leads
In Tokyo: 1-0, Nebraska leads
Biggest KSU Win: 27-0, 1953
Biggest NU Win: 59-0, 1911
Longest KSU Streak: 2, three times
Longest NU Streak: 27, 1969-current
Last Meeting in Manhattan: 17-6, NU, 1994
Last Meeting in Lincoln: 49-25, NU, 1995

GAME FIVE

'96 OPPONENTS

1996 SCHEDULE

Sept. 7	MICHIGAN STATE
Sept. 21	at Arizona State
Sept. 28	COLORADO STATE
Oct. 5	at Kansas State
Oct. 12	BAYLOR
Oct. 19	at Texas Tech
Oct. 26	KANSAS
Nov. 2	at Oklahoma
Nov. 9	MISSOURI
Nov. 16	at Iowa State
Nov. 29	COLORADO

1995 RESULTS (12-0, 7-0)

W 64-21	at Oklahoma St.
W 50-10	at Michigan St.
W 77-28	ARIZONA STATE
W 49-7	PACIFIC
W 35-21	WASHINGTON ST.
W 57-0	MISSOURI
W 49-25	KANSAS STATE
W 44-21	at Colorado
W 73-14	IOWA STATE
W 41-3	at Kansas
W 37-0	OKLAHOMA
W 62-24	vs. Florida

SPORTS INFORMATION

Office Phone: 402-472-2263
SID: Chris Anderson
Home Phone: 402-467-4678
Assistant SID: Keith Mann
Home Phone: 402-474-4327
FAX: 402-472-2005
Press Box: 402-472-2279

ARRY SMITH

MISSOURI
Oct. 12, 1 p.m.
Faurot Field
(62,000)
Columbia, Mo.

BROCK OLIVO

GAME SIX

'96 OPPONENTS

1996 SCHEDULE

lug. 31	at Texas
Sept. 14	MEMPHIS
Sept. 21	CLEMSON
Sept. 28	at Iowa State
Oct. 5	at SMU
Oct. 12	KANSAS STATE
Oct. 26	OKLAHOMA STATE
Nov. 2	COLORADO
Nov. 9	at Nebraska
Nov. 16	at Baylor
Nov. 23	KANSAS

1995 RESULTS (3-8, 1-6)

N 28-7	NORTH TEXAS
. 10-17	BOWLING GREEN
. 14-41	at Texas Tech
N 31-22	NE LOUISIANA
L 0-30	at Kansas State
L 0-57	at Nebraska
L 26-30	OKLAHOMA STATE
L 9-13	OKLAHOMA
L 23-42	at Kansas
L 0-21	at Colorado
W 45-31	IOWA STATE

SPORTS INFORMATION

Office Phone: 573-882-0712
SID: Bob Brendel
Home Phone: 573-874-0453
Assistant SID: TBA
Home Phone: TBA
FAX: 573-882-4720
Press Box: 573-882-7311

GENERAL INFORMATION

Location: Columbia, Missouri
Enrollment: 22,356
Nickname: Tigers
Colors: Old Gold & Black
Conference: Big 12
Stadium (Capacity): Faurot Field (62,000)
Chancellor: Dr. Charles Kiesler
Athletic Director: Joe Castiglione

AT A GLANCE

1995 Record: 3-8
1995 Conference Record/Finish: 1-6/t 7th
Lettermen Returning: 41 (21-18-2)
Lettermen Lost: 19 (10-9-0)
Starters Returning: 20 (11/7/2)
Starters Lost: 8 (3/5/0)
Basic Offense: Multiple
Basic Defense: Attack 4-3
Primary Strengths: Secondary, running backs
Primary Weaknesses: Depth on def. line
Offensive Player to Watch: RB Brock Olivo
Defensive Player to Watch: FS DeMontie Cross

COACHING STAFF

Head Coach: Larry Smith (Bowling Green '62)
Record at School: 6-16-1 (2 years)
Overall Record: 116-96-7 (19 years)
Best Time To Contact Coach: Tuesday, noon teleconference
Coach's Office Phone: (573) 882-2404
Assistant Coaches: Skip Hall (Asst. Head Coach/ILB); Moe Ankney (def. coord./OLB); Jerry Berndt (off. coord./QB); Curtis Jones (RB); Eric Wright (WR); Harry Hiestand (o-line); Andy Moeller (TE); Jon Hoke (DB); Ricky Hunley (d-line).

SERIES NOTES

Series Record: 55-21-5, Missouri leads
In Manhattan: 27-9-3, Missouri leads
In Columbia: 28-12-2, Missouri leads
Biggest KSU Win: 33-0, 1933
Biggest MU Win: 45-0, 1960
Longest KSU Streak: 6, 1929-34
Longest MU Streak: 16, 1939-54
Last Meeting in Columbia: 21-18, KSU '94
Last Meeting in Manhattan: 30-0, KSU '95

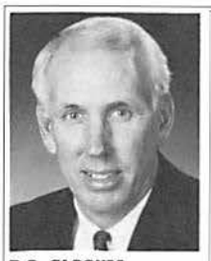

R.C. SLOCUM

TEXAS A&M
Oct. 19, 1 p.m.
Kyle Field
(70,210)
College Station, Tex.

BRANDON MITCHELL

GENERAL INFORMATION

Location: College Station, Texas
Enrollment: 43,031
Nickname: Aggies
Colors: Maroon and White
Conference: Big 12
Stadium (Capacity): Kyle Field (70,210)
President: Dr. Ray Bowen
Athletic Director: Wally Groff

AT A GLANCE

1995 Record: 9-3
1995 Conference Record/Finish: 5-2/t 2nd
Lettermen Returning: 46 (18/24/4)
Lettermen Lost: 15 (9/4/2)
Starters Returning: 15 (5/8/2)
Starters Lost: 13 (6/3/4)
Basic Offense: Multiple Pro Sets
Basic Defense: 3-4
Primary Strengths: Interior lines
Primary Weaknesses: Both backfields
Offensive Player to Watch: WR Albert Connell
Defensive Player to Watch: DE Brandon Mitchell

COACHING STAFF

Head Coach: R.C. Slocum (McNeese State '67)
Record at School: 68-15-2 (7 years)
Overall Record: same
Best Time To Contact Coach: Weekdays, 10:00 am-noon
Coach's Office Phone: (409) 845-3500
Assistant Coaches: Phil Bennett (def. coord./ILB); Steve Ensminger (off. coord./QB); Tam Hollingshead (TE); Bill Johnson (d-line); Les Koenning, Jr. (WR); Ken Rucker (RB); Mike Sherman (o-line); Larry Slade (DB); Shawn Slocum (OLB).

SERIES NOTES

Series Record: 3-2, Texas A&M leads
In Manhattan: 1-1
In College Station: 1-1
In Dallas: 1-0, Texas A&M leads
Biggest KSU Win: 12-0, 1913
Biggest A&M Win: 34-14, 1976
Longest KSU Streak: 2, 1912-13
Longest A&M Streak: 3, 1929, 1975-76
Last Meeting In Manhattan: 10-0 A&M, 1975
Last Meeting In College Station: 34-14, 1976

GAME SEVEN

'96 OPPONENTS

1996 SCHEDULE

Aug. 24	at BYU
Sept. 14	at SW Louisiana
Sept. 21	NORTH TEXAS
Sept. 28	COLORADO
Oct. 5	LOUISIANA TECH
Oct. 12	at Iowa State
Oct. 19	KANSAS STATE
Oct. 26	TEXAS TECH
Nov. 2	at Oklahoma State
Nov. 9	at Baylor
Nov. 16	OKLAHOMA
Nov. 29	at Texas

'95 RESULTS (9-3/5-2)

W 33-17	LOUISIANA STATE
W 52-9	TULSA
L 21-29	at Colorado
L 7-14	at Texas Tech
W 20-17	SMU
W 24-9	at Baylor
W 31-7	HOUSTON
W 17-10	at Rice
W 56-14	MIDDLE TENN. ST.
W 38-6	at TCU
L 6-16	TEXAS
W 22-20	vs. Michigan

SPORTS INFORMATION

Office Phone: 409-845-5725
SID: Alan Cannon
Home Phone: 409-696-9738
Assoc. SID: Colin Killian
Home Phone: 409-696-2673
FAX: 409-845-0564
Press Box: 409-845-4526

JOHN BLAKE

OKLAHOMA
Oct. 26, 1:10 p.m.
KSU Stadium
(42,000)
Manhattan, Kan.

TYRELL PETERS

GAME EIGHT

'96 OPPONENTS

1996 SCHEDULE

Sept. 7	TCU
Sept. 21	at San Diego St.
Sept. 28	TULSA
Oct. 5	KANSAS
Oct. 12	vs. Texas
Oct. 19	at Baylor
Oct. 26	at Kansas State
Nov. 2	NEBRASKA
Nov. 9	at Oklahoma St.
Nov. 16	at Texas A&M
Nov. 23	TEXAS TECH

1995 RESULTS (5-5-1/2-5)

W 30-29	SAN DIEGO STATE
W 24-10	SMU
W 51-10	NORTH TEXAS
L 17-38	COLORADO
W 39-26	at Iowa State
T 24-24	vs. Texas
L 17-38	KANSAS
W 13-9	at Missouri
L 10-49	at Kansas State
L 0-12	OKLAHOMA STATE
L 0-37	at Nebraska

SPORTS INFORMATION

Office Phone: 405-325-8231
SID: Mike Prusinski
Home Phone: 405-321-1825
Assistant SID: Dawn Rankin
Home Phone: 405-329-5672
FAX: 405-325-7623
Press Box: 405-325-8512

GENERAL INFORMATION

Location: Norman, Okla.
Enrollment: 25,000
Nickname: Sooners
Colors: Crimson & Cream
Conference: Big 12
Stadium (Capacity): Memorial (75,004)
President: David Boren
Athletic Director: TBA

AT A GLANCE

1995 Record: 5-5-1
1995 Conference Record/Finish: 2-5/t5th
Lettermen Returning: 40 (17/20/3)
Lettermen Lost: 21 (12/8/1)
Starters Returning: 11 (3/6/2)
Starters Lost: 14 (8/5/1)
Basic Offense: Pro Style
Basic Defense: 4-3
Primary Strengths: Overall athleticism
Primary Weaknesses: Third coaching staff in three years
Offensive Player to Watch: RB James Allen
Defensive Player to Watch: LB Tyrell Peters

COACHING STAFF

Head Coach: John Blake (Oklahoma '83)
Record at School: First year
Overall Record: Same
Best Time To Contact Coach: Through SID
Coach's Office Phone: (405) 325-2345
Assistant Coaches: Bill Young (def. coord.); Dick Winder (off. coord.); Merv Johnson (TE/special teams); Joe Dickinson (RB); Pete McGinnis (LB); Denver Johnson (o-line); Chris Thurmond (DB); Clarence James (WR); Ken Pope (DE).

SERIES NOTES

Series Record: 63-14-4, OU leads
In Manhattan: 31-9-1, OU leads
In Norman: 32-5-3
Biggest KSU Win: 59-21, 1969
Biggest OU Win: 76-0, 1942
Longest KSU Streak: 3, 1925-27 and 1993-current
Longest OU Streak: 34, 1935-68
Last Meeting: at KSU 49, OU 10 1995
Last Meeting in Manhattan: 49-10, KSU 1995

GLEN MASON

KANSAS
Nov. 9,
Memorial Stadium,
2:30, (50,250)
Lawrence, Kan.

JUNE HENLEY

GENERAL INFORMATION

Location: Lawrence, Kansas
Enrollment: 25,240
Nickname: Jayhawks
Colors: Crimson and Blue
Conference: Big 12
Stadium (Capacity): Memorial (50,250)
Chancellor: Dr. Robert Hemenway
Athletic Director: Bob Frederick

AT A GLANCE

1995 Record: 10-2
1995 Conference Record/Finish: 5-2/t2nd
Lettermen Returning: 41 (19/21/1)
Lettermen Lost: 13 (6/6/1)
Starters Returning: 14 (7/7/0)
Starters Lost: 10 (5/4/1)
Basic Offense: Pro Formation
Basic Defense: 3-4
Primary Strengths: Linebackers, TE, RB
Primary Weakness: Depth on offensive line
Offensive Player to Watch: RB June Henley
Defensive Player to Watch: DE Ronnie Ward

COACHING STAFF

Head Coach: Glen Mason (Ohio State '72)
Record at School: 43-47 (8 years)
Overall Record: 55-57-1 (10 years)
Coach's Office Phone: (913) 864-3392
Assistant Coaches: Vic Adamle (WR); Mitch Browning (TE); David Gibbs (DB); Dave Gillespie (d-line); Mike Hankwitz (def. coord.); Reggie Mitchell (RB); Tim Phillips (OLB); Golden Pat Ruel (Asst. Head Coach/off. coord./o-line); David Warner (QB).

SERIES NOTES

Series Record: 61-27-5, KU leads
In Manhattan: 27-16-3, KU leads
In Lawrence: 34-11-2, KU leads
Biggest KSU Win: 46-0, 1955
Biggest KU Win: 55-0, 1947
Longest KSU Streak: 4, 1924-27
Longest KU Streak: 10, 1956-65
Last Meeting: at KSU 41-7, 1995
Last Meeting in Lawrence: KSU 21-13, 1994

GAME NINE

'96 OPPONENTS

1996 SCHEDULE

Aug. 29	BALL STATE
Sept. 14	at TCU
Sept. 28	at Utah
Oct. 5	at Oklahoma
Oct. 12	TEXAS TECH
Oct. 19	COLORADO
Oct. 26	at Nebraska
Nov. 2	at Iowa State
Nov. 9	KANSAS STATE
Nov. 16	TEXAS
Nov. 23	at Missouri

1995 RESULTS (10-2/5-2)

W 23-18	CINCINNATI
W 27-10	at North Texas
W 38-20	TCU
W 20-13	HOUSTON
W 40-24	at Colorado
W 34-7	IOWA STATE
W 38-17	at Oklahoma
L 7-41	at Kansas State
W 42-23	MISSOURI
L 3-41	NEBRASKA
W 22-17	at Oklahoma State
W 51-30	vs. UCLA

SPORTS INFORMATION

Office Phone: 913-864-3417
Assistant AD: Doug Vance
Home Phone: 913-841-1247
SID: Dean Buchan
Home Phone: 913-648-5858
FAX: 913-864-7944
Press Box: 913-864-5593

ICK NEUHEISEL

COLORADO
Nov. 16, p.m.
Folsom Field
(51,808)
Boulder, Colo.

KOY DETMER

GAME TEN

'96 OPPONENTS

1996 SCHEDULE

Aug. 31	WASHINGTON ST.
Sept. 7	at Colorado State
Sept. 14	MICHIGAN
Sept. 28	at Texas A&M
Oct. 12	OKLAHOMA STATE
Oct. 19	at Kansas
Oct. 26	TEXAS
Nov. 2	at Missouri
Nov. 9	IOWA STATE
Nov. 16	KANSAS STATE
Nov. 29	at Nebraska

1995 RESULTS (10-2/5-2)

W 43-7	at Wisconsin
W 42-14	COLORADO STATE
W 66-14	NE LOUISIANA
W 29-21	TEXAS A&M
W 38-17	at Oklahoma
L 24-40	KANSAS
W 50-28	at Iowa State
L 21-44	NEBRASKA
W 45-32	at Oklahoma St.
W 21-0	MISSOURI
W 27-17	at Kansas State
W 38-6	vs. Oregon

SPORTS INFORMATION

Office Phone: 303-492-5626
SID: David Plati
Home Phone: 303-494-0445
Assistant SID: Colleen Reilly
Home Phone: 303-786-8067
Assistant SID: Matt Finnigan
Home Phone: 303-541-0755
FAX: 303-492-3811
Press Box: 303-492-3209

GENERAL INFORMATION

Location: Boulder, Colorado
Enrollment: 25,013
Nickname: Buffaloes
Colors: Gold, Silver & Black
Conference: Big 12
Stadium (Capacity): Folsom Field (51,808)
President: Dr. John Buechner
Athletic Director: Bill Marolt

AT A GLANCE

1995 Record: 10-2
1995 Conference Record/Finish: 5-2/t 2nd
Lettermen Returning: 55 (26/25/4)
Lettermen Lost: 12 (5/6/1)
Starters Returning: 18 (9/7/2)
Starters Lost: 7 (2/4/1)
Basic Offense: Multiple
Basic Defense: 4-3
Primary Strengths: Experience on both sides
Primary Weaknesses: Offensive line depth, kicking game
Offensive Player to Watch: QB Koy Detmer
Defensive Player to Watch: LB Matt Russell

COACHING STAFF

Head Coach: Rick Neuheisel (UCLA '84)
Record at School: 10-2 (1 year)
Overall Record: same
Best Time To Contact Coach: 10:30 am-noon, M, W, F
Coach's Office Phone: (303) 492-5330
Assistant Coaches: Karl Dorrell (off. coord/WR); Ben Gregory (RB); Chuck Heater (TE); Terry Lewis (o-line); A.J. Christoff (def. coord./DB); Brian Cabral (LB); Jon Embree (DE); Bob Hauck (special teams); Tim Hundley (DT).

SERIES NOTES

Series Record: 38-12-1, Colorado leads
In Manhattan: 15-10-1, Colorado leads
In Boulder: 23-2, Colorado leads
Biggest KSU Win: 38-6, 1984
Biggest CU Win: 64-3, 1990
Longest KSU Streak: 2, twice
Longest CU Streak: 10, 1954-63
Last Meeting in Manhattan: CU 27-17, 1995
Last Meeting in Boulder: CU 35-21, 1994
Last KSU Win: 38-6, 1984, in Manhattan

DAN McCARNEY

IOWA STATE
Nov. 23, 1:10 p.m.
KSU Stadium
(42,000)
Manhattan, Kan.

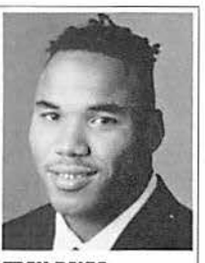

TROY DAVIS

GENERAL INFORMATION

Location: Ames, Iowa
Enrollment: 24,500
Nickname: Cyclones
Colors: Cardinal and Gold
Conference: Big 12
Stadium (Capacity): Cyclone Stadium/Jack Trice Field (43,000)
President: Dr. Martin Jischke
Athletic Director: Gene Smith

AT A GLANCE

1995 Record: 3-8
1995 Conference Record/Finish: 1-6/t 7th
Lettermen Returning: 38 (19/17/2)
Lettermen Lost: 10 (3/7/0)
Starters Returning: 17 (8/7/2)
Starters Lost: 7 (3/4/0)
Basic Offense: Pro Set
Basic Defense: 4-3
Primary Strengths: Running game
Primary Weaknesses: Depth on defense
Offensive Player to Watch: RB Troy Davis
Defensive Player to Watch: FS Mike Lincavage

COACHING STAFF

Head Coach: Dan McCarney (Iowa '75)
Record at School: 3-8
Overall Record: same
Best Time To Contact Coach: weekday mornings
Coach's Office Phone: (515) 294-6720
Assistant Coaches: Jay Norvell (Asst. Head Coach/QB/WR); Larry Coyer (def. coord./LB); Steve Loney (off. coord./o-line); Paul Rhoads (DB); Bob Carskie (o-line); Phil Meyer (TE/special teams); Sam Papalii (d-line); Kirby Wilson (RB); Mike Woodley (DE).

SERIES NOTES

Series Record: 46-29-4, Iowa State leads
In Manhattan: 20-17-1, Iowa State leads
In Ames: 26-12-3, Iowa State leads
Biggest KSU Win: 49-7, 1995, in Ames
Biggest ISU Win: 48-0, 1943
Longest KSU Streak: 6, 1953-58
Longest ISU Streak: 10, 1943-52
Last Meeting in Ames: 49-7, KSU, 1995
Last Meeting in Manhattan: 38-20, KS, 1994

GAME ELEVEN

'96 OPPONENTS

1996 SCHEDULE

Sept. 7	WYOMING
Sept. 14	at Iowa
Sept. 21	NORTHERN IOWA
Sept. 28	MISSOURI
Oct. 12	TEXAS A&M
Oct. 19	at Oklahoma St.
Oct. 26	at Baylor
Nov. 2	KANSAS
Nov. 9	at Colorado
Nov. 16	NEBRASKA
Nov. 23	at Kansas State

1995 RESULTS (3-8/1-6)

W 36-21	OHIO UNIVERSITY
L 10-27	at TCU
L 10-27	IOWA
W 57-30	UNLV
L 26-39	OKLAHOMA
L 7-34	at Kansas
L 28-50	COLORADO
W 38-14	OKLAHOMA STATE
L 14-73	at Nebraska
L 7-49	KANSAS STATE
L 31-45	at Missouri

SPORTS INFORMATION

Office Phone: 515-294-3372
SID: Tom Kroeschell
Home Phone: 515-292-2904
Assistant SID: Beth Haag
Home Phone: 515-296-2102
FAX: 515-294-0558
Press Box: 515-294-8443

KANSAS STATE ALL-TIME IN HOMECOMING GAMES

Nov. 5, 1949	Oklahoma	L	0-39
Nov. 4, 1950	Iowa State	L	7-13
Oct. 20, 1951	Colorado	L	7-20
Oct. 4, 1952	Missouri	L	0-26
Oct. 31, 1953	Oklahoma	L	0-34
Nov. 13, 1954	Iowa State	W	12-7
Oct. 29, 1955	Oklahoma	L	7-40
Nov. 17, 1956	Iowa State	W	32-6
Oct. 19, 1957	Colorado	L	14-42
Oct. 18, 1958	Missouri	L	8-32
Nov. 7, 1959	Oklahoma	L	0-36
Nov. 5, 1960	Oklahoma State	L	7-28
Oct. 21, 1961	Colorado	L	0-13
Nov. 17, 1962	Iowa State	L	14-28
Oct. 26, 1963	Oklahoma	L	9-34
Oct. 31, 1964	Kansas	L	0-7
Oct. 23, 1965	Oklahoma	L	0-27
Oct. 29, 1966	Kansas	T	3-3
Oct. 21, 1967	Oklahoma	L	7-46
Nov. 16, 1968	Kansas	L	29-38
Oct. 25, 1969	Oklahoma	W	59-21
Nov. 7, 1970	Oklahoma State	W	28-15
Oct. 16, 1971	Iowa State	L	0-24
Nov. 11, 1972	Oklahoma State	L	14-45
Oct. 27, 1973	Oklahoma	L	14-56
Nov. 9, 1974	Oklahoma State	L	5-29
Oct. 18, 1975	Oklahoma	L	3-25
Nov. 13, 1976	Oklahoma State	L	21-45
Nov. 12, 1977	Iowa State	L	15-22
Oct. 21, 1978	Missouri	L	14-56
Oct. 13, 1979	Iowa State	L	3-7
Oct. 25, 1980	Missouri	L	3-13
Oct. 31, 1981	Iowa State	W	10-7
Oct. 9, 1982	Missouri	T	7-7
Nov. 12, 1983	Iowa State	L	27-49
Oct. 20, 1984	Missouri	L	21-61
Oct. 5, 1985	Oklahoma	L	6-41
Oct. 25, 1986	Missouri	L	6-17
Oct. 17, 1987	Oklahoma	L	10-59
Oct. 1, 1988	Louisiana Tech	L	28-31
Oct. 28, 1989	Kansas	L	16-21
Nov. 3, 1990	Iowa State	W	28-14
Oct. 12, 1991	Kansas	W	16-12
Nov. 5, 1992	Iowa State	W	22-13
Oct. 30, 1993	Oklahoma	W	21-7
Nov. 5, 1994	Iowa State	W	38-20
Nov. 4, 1995	Oklahoma	W	49-10

All-time Homecoming Record: 11-34-2

KANSAS STATE vs. MAJOR CONFERENCES

	Won	Lost	Tie	Pct.
ACC	1	0	0	1.000
Big East	4	6	0	.400
Big Eight	132	355	21	.285
Big Ten	4	23	1	.161
Big West	11	7	1	.605
Missouri Valley	35	22	3	.608
Pac-10	2	14	1	.147
SEC	1	11	0	.083
SWC	7	12	0	.368
WAC	16	13	1	.555

KANSAS STATE ALL-TIME RECORDS AGAINST ALL OPPONENTS

SCHOOL	Last Game	W	L	T
Air Force Academy	1979	3	0	0
Akron	1995	1	0	0
Arizona State	1989	0	5	0
Arizona	1978	1	5	1
Arkansas State	1980	2	0	0
Arkansas	1967	3	1	0
Army	1987	0	2	0
Auburn	1979	0	2	0
Austin Peay State	1987	0	1	0
Baker	1950	6	1	0
Baylor	1969	1	0	0
Bethany	1928	2	4	0
Boston College	1947	0	3	0
Bradley	1952	1	0	0
Brigham Young	1977	4	3	0
Camp Funston	1920	2	0	0
Centre College	1930	1	0	0
Chapman High	1902	2	0	3
Cincinnati	**1966**	**1**	**4**	**0**
Clyde High	1903	1	0	0
Colorado	**1994**	**12**	**38**	**1**
Colorado College	1910	0	1	0
Colorado State	1968	5	1	1
Creighton	1937	8	1	0
Dickinson County HS	1897	1	0	0
Drake	1981	2	3	0
Drury College	1910	1	0	0
Duquesne	1942	1	1	0
Emporia, College of	1921	6	2	0
Florida	1973	0	2	0
Florida State	1977	0	3	0
Fort Hays State	1949	8	2	1
Fort Riley	1942	3	3	1
Friends	1915	1	0	0
Grinnell	1923	2	0	0
Hardin-Simmons	1946	0	1	0
Haskell Institute	1919	6	3	0
Idaho State	1991	1	0	0
Illinois	1948	0	1	0
Indiana	1965	2	3	0
Indiana State	**1991**	**1**	**0**	**0**
Iowa	1988	0	5	0
Iowa State	**1994**	**29**	**46**	**4**
Junction City	1898	1	0	0
Kansas	**1994**	**27**	**61**	**5**
K.C. Medical Coll	1901	0	1	0
Kansas City Vets	1907	1	0	0
KSTC (Emporia St.)	1940	13	8	3
KSTC (Pittsburg)	1931	1	0	0
Kansas Wesleyan	1942	7	0	0
Kentucky	1983	1	3	0
Long Beach State	1983	0	1	0
Louisiana State	1980	0	1	0
Louisiana Tech	1988	0	1	0
Manhattan (NY) Col	1934	0	0	1
Manhattan High	1901	1	0	0
Marquette	1956	6	7	0
Memphis State	1973	2	1	0
Michigan State	1958	0	5	1
Minnesota	1994	2	1	0
Mississippi State	1977	0	2	0
Missouri	**1994**	**21**	**55**	**5**
Mo. School of Mines	1910	1	0	0
Montana	1992	1	0	0
Nebraska	**1994**	**10**	**68**	**2**
Nevada—Las Vegas	1994	2	0	0
New Mexico	1990	1	4	0
New Mexico State	1993	3	0	0
North Dakota State	1931	1	0	0
North Texas	1989	1	1	0
Northern Illinois	1991	2	2	0
Northern Iowa	1989	0	3	0
Northwestern	1941	0	2	0
Oklahoma	**1994**	**14**	**63**	**4**
Oklahoma State	1994	18	32	0
Olathe N.A.S.	1945	0	1	1
Oregon State	1979	1	0	0
Ottawa	1907	3	3	0
Pacific	1974	1	0	1
Penn State	1969	0	2	0
Purdue	1932	0	2	0
Rice	1994	1	0	0
St. Mary's	1905	1	3	0
San Francisco	1946	0	1	0
San Jose State	1963	0	1	0
South Carolina	1984	1	2	0
South Dakota	1982	3	0	0
South Dakota State	1960	2	0	0
Southwestern	1916	6	1	1
SW Louisiana	1994	1	0	0
Tampa	1973	2	0	0
Temple	1992	2	0	0
Tennessee Tech	1984	1	0	0
Texas A&M	**1976**	**2**	**3**	**0**
Texas Christian	1986	2	3	0
Texas El-Paso	1947	0	1	0
Texas Tech	**1986**	**0**	**3**	**0**
Texas	1942	1	3	0
Tulane	1988	0	1	0
Tulsa	1988	6	11	1
Utah State	1971	1	3	0
Vanderbilt	1984	0	1	0
Virginia Tech	1968	1	1	0
Wake Forest	1976	1	0	0
Washburn	1943	18	10	2
Washington	1991	0	4	0
Washington (Ks) High	1901	0	0	1
Washington St. Louis	1948	4	2	0
West Virginia	1931	1	1	0
Western Illinois	1990	2	0	0
Western Kentucky	1993	1	0	0
Wichita State	1985	17	4	2
William Jewell	1943	1	1	0
Wisconsin	1982	0	2	0
Wyoming	1993	4	4	0

TEXAS

Location: Austin, Texas
Enrollment: 47,957
Nickname: Lonhorns
Colors: Burnt Orange and White
Conference: Big 12
Stadium: (Capacity): Memorial (75,512)
President: Dr. Robert M. Bardahl
Athletic Director: DeLoss Dodds
1995 Record: 10-2-1
Conference Record/Finish: 7-0/1st
Lettermen Returning: 44 (23/19/2)
Lettermen Lost: 14 (8/5/1)
Basic Offense: Pro-Set
Basic Defense: 3-4
Head Coach: John Mackovic
Alma Mater (year): Wake Forest ('65)
Record at School: 29-16-2 (4 years)
Overall Record: 73-52-3 (11 years)
Best Time to Contact: 11 am-2 pm M-Th
Assistant Coaches: Nelson Barnes, Steve Bernstein, Gene Dahlquist, Gary Darnell, Mike Deal, Bucky Godbolt, Danny Rocco, Randy Rogders, Bobby Jack Wright.
Football Phone: (512) 471-4030

1996 SCHEDULE

Aug. 31	MISSOURI
Sept. 7	NEW MEXICO STATE
Sept. 21	NOTRE DAME
Sept. 28	at Virginia
Oct. 5	OKLAHOMA STATE
Oct. 12	Oklahoma (in Dallas)
Oct. 26	at Colorado
Nov. 2	BAYLOR
Nov. 9	at Texas Tech
Nov. 16	at Kansas
Nov. 29	TEXAS A&M

1995 RESULTS

W 38-17	at Hawaii
W 38-27	PITTSBURGH
L 27-55	at Notre Dame
W 35-10	at SMU
W 37-13	RICE
T 24-24	Oklahoma
W 17-16	VIRGINIA
W 48-7	TEXAS TECH
W 52-20	at Houston
W 27-19	TCU
W 21-13	BAYLOR
W 16-6	at Texas A&M
L 10-28	Virginia Tech
	Nokia Sugar Bowl

OKLAHOMA STATE

Location: Stillwater, Okla.
Enrollment: 19,500
Nickname: Cowboys
Colors: Orange and Black
Conference: Big 12
Stadium: Lewis Field (50,614)
President: Dr. James Halligan
Athletic Director: Terry Don Phillips
1995 Record: 4-8
Conference Record/Finish: 2-5/t 5th
Lettermen Returning: 38 (20/18/0)
Lettermen Lost: 16 (7/7/2)
Basic Offense: Multiple
Basic Defense: 4-3
Head Coach: Bob Simmons
Alma Mater (year): Bowling Green ('71)
Record at School: 4-8 (1 year)
Overall Record: Same
Best Time to Contact: Monday Big 12 Teleconference
Assistant Coaches: Les Miles, Tom Lavigne, Tommy Kaiser, Ron Calcagni, Richard Wilson, Buddy Wyatt, Johnny Barr, Johny Burnett, Brent Guy.
Football Phone: (405) 744-5737

1996 SCHEDULE

Aug. 31	SW MISSOURI
Sept. 7	at Texas Tech
Sept. 14	TULSA
Sept. 21	UTAH STATE
Oct. 5	at Texas
Oct. 12	at Colorado
Oct. 19	IOWA STATE
Oct. 26	at Missouri
Nov. 2	TEXAS A&M
Nov. 9	OKLAHOMA
Nov. 23	BAYLOR

1995 RESULTS

L 21-64	NEBRASKA
L 23-24	at Tulsa
W 35-7	SW MISSOURI
L 25-45	at Wyoming
L 0-31	at Tennessee
L 17-23	KANSAS STATE
W 30-26	at Missouri
L 14-38	at Iowa State
L 32-45	COLORADO
W 12-0	at Oklahoma
L 17-22	KANSAS
W 24-20	at Hawaii

BAYLOR

Location: Waco, Texas
Enrollment: 12,000
Nickname: Bears
Colors: Green and Gold
Conference: Big 12
Stadium: Floyd Casey (50,000)
President: Dr. Robert B. Sloan, Jr.
Athletic Director: Tom Stanton
1995 Record: 7-4
Conference Record/Finish: 5-2/t 2nd
Lettermen Returning: 38 (21/16/1)
Lettermen Lost: 20 (8/11/1)
Basic Offense: I-Formation
Basic Defense: 3-4
Head Coach: Chuck Reedy
Alma Mater (year): Appalachian State ('71)
Record at School: 19-15 (3 years)
Overall Record: Same
Best Time to Contact: Through SID
Assistant Coaches: Andy McCollum, Mike Bugar, Larry Fedora, Mike Gundy, Robert James, Chris Lancaster, Trooper Taylor, Ron West, Darrell Wyatt.
Football Phone: (817) 755-1234

1996 SCHEDULE

Sept. 7	at Louisiana Tech
Sept. 14	at Louisville
Sept. 21	OREGON STATE
Oct. 5	at Texas Tech
Oct. 12	at Nebraska
Oct. 19	OKLAHOMA
Oct. 26	IOWA STATE
Nov. 2	at Texas
Nov. 9	TEXAS A&M
Nov. 16	MISSOURI
Nov. 23	at Oklahoma State

1995 RESULTS

W 37-5	at Tulsa
L 21-30	MISSISSIPPI STATE
W 14-0	at North Carolina State
W 9-7	at Texas Tech
W 47-7	at Houston
L 9-24	TEXAS A&M
W 27-24	TCU
L 14-35	at Miami
W 48-7	at SMU
W 34-6	RICE
L 13-21	at Texas

FOR MORE INFORMATION ON THE GOLDEN 'CATS CONTACT:

ERICK HARPER
Assistant Athletic Director
1800 College Ave.
Manhattan, KS 66502
Phone: 913-532-6910

K-STATE GOLDEN 'CATS

One of the truly unique aspects of Kansas State football under Bill Snyder is the Golden 'Cat program—an organization made up of former Kansas State football players.

The primary purpose is to bring together all of the past members of the football program, to provide opportunities for them to reunite and spend time with teammates of the past, support the student-athletes who presently represent their program, and help unite Kansas State University in a way never accomplished before. The organization brings additional funds into the football program and enables former athletes to enjoy the rewards, success and activities of supporting their school.

The Golden 'Cat program was developed in 1990 with each Golden 'Cat making a financial contribution to help build new oak lockers for each current player in the program. Each locker includes an engraved brass name plate of the Golden 'Cat who contributed to the current player's locker, thus creating a unique bond between the past and the present. The former players and current stars correspond on a regular basis and the Golden 'Cat program has blossomed into a full-blown support group for the football program.

For the Golden 'Cats, it's a great opportunity to give back to the program, plus they can witness first-hand how their contributions have enhanced the opportunities of the current student-athletes.

In turn, the Golden 'Cats truly remain a part of the program, while receiving various privleges such as the brass name plates, pre-game tailgate parties, Golden 'Cat clothing, video tapes, game program recognition and other memorabilia.

The Golden 'Cat program is under the direction Erick Harper, a four-year starter at strong safety for the Wildcats from 1986-89, whom now works as the athletic department's assistant marketing director. For more information, or to become involved in the Golden 'Cat program, contact Erick Harper at 913-532-6910.

GOLDEN 'CAT OFFICERS

KENNY JOHNSTON
MIKE KUHN
DON STEHLEY
DICK TOWERS
ROB GOODE
VERYL SWITZER
ERICK HARPER
BRUCE VAN DE VELDE
DAVID PAYNE
JERRY LAWSON

SCHOOL COLORS

The school color Royal Purple was adopted in the fall of 1896 by a committee of "Miss Minnie L. Copeland, Jr., and Miss Winnifred Houghton and Miss Ina E. Holroyd, of the senior class, and perhaps one or more others." Royal Purple was adopted by the academic classes of the college (then KSAC). Although K-State's only official color is purple, white has been used as a complimentary color for many years. Former basketball coach Cotton Fitzsimmons even incorporated gold during his stint at K-State from 1968-70. It was during the Vince Gibson era (1967-74) that the term Purple Pride was given rise.

NICKNAME

The nickname "Wildcats" was given the 1915 football team by Head Coach Chief Bender because of the squad's "fighting spirit." The school nickname was changed to "Farmers" in 1916 (prior to 1915, Kansas State teams had been known simply as the "Aggies"), but Coach Charles Bachman switched back to the Wildcat nickname in 1920.

MASCOTS

The official mascot is Touchdown XI, a grayish wildcat (bobcat) donated by the Clifford Roy family of Smith Center. He is the 11th in a line of such mascots whose tradition at Kansas State began in 1922 when Head Football Coach Charles Bachman helped introduce the first live mascot to the campus. Touchdown XI is sheltered at the Manhattan Sunset Zoo and does not attend KSU Sporting events. In addition to Touchdown XI, K-State has a more animated mascot -- Willie the Wildcat -- a student bedecked in a large, life-like Wildcat head. Willie Wildcats are selected yearly by a panel appointed by the cheerleading coach.

GOVERNOR'S TROPHY

The Governor's Trophy game between Kansas State University and the University of Kansas was initiated in 1969 by Governor Robert Docking. The large traveling trophy is presented to the winning team and coaches in the winner's dressing room immediately following each year's game.

K-STATE FLAG

Beginning with the 1988 football season, a large purple K-State flag was added to the festivities at home games. The flag was the idea of Topekan Bertha Lou Summers, who had seen similar flags at Indiana University games, then again at the 1988 NCAA Midwest Basketball Regional when the Wildcats were exposed to Purdue's big flag. Summers decided to begin a movement to give K-State a similar flag, and got solid support from the Kaw Valley Catbacker Club (based in Topeka). Summers solicited donations for the flag, and presented it just prior to the '88 grid season. The pole to which the flag is attached was donated by long-time K-State supporter Bud Bromich.

LOGOS

A new mark, created by Manhattan artist Tom Bookwalter, was introduced in the 1989 football season. It signaled a new era in K-State football and adorns the KSU helmets and the new Wagner Field astroturf. The new logo is one of the most licensed logos in all of college sports. Kansas State has also used a standup "Willie", featuring a "K" sweater and "State" pennant, along with the traditional Wildcat head.

SCHOOL SONGS

The alma mater was selected as a result of an 1888 campus contest. H.W. Jones ('88) was responsible for Kansas State's prize result. Jones' original work was four stanzas including the chorus. His version has been slighly altered over the years to include only the two stanzas and the changing of the words from KSAC to KSU. The school's fight song is entitled "Wildcat Victory".

Alma Mater: "I know a spot that I love full well, 'Tis not in forest nor yet in dell, ever it holds me with magic spell, I think of thee Alma Mater.
KSU, we'll carry the banner high, KSU, long, long may the colors fly. Loyal to thee thy children will swell the cry,
Hail, Hail, Hail Alma Mater."

Fight Song: "Fight you K-State Wildcats, For Alma Mater fight-fight-fight.
Glory in the combat for the purple and the white. Faithful to our colors, we shall ever be, fighting ever fighting for a Wildcat victory!"

1995 REVIEW

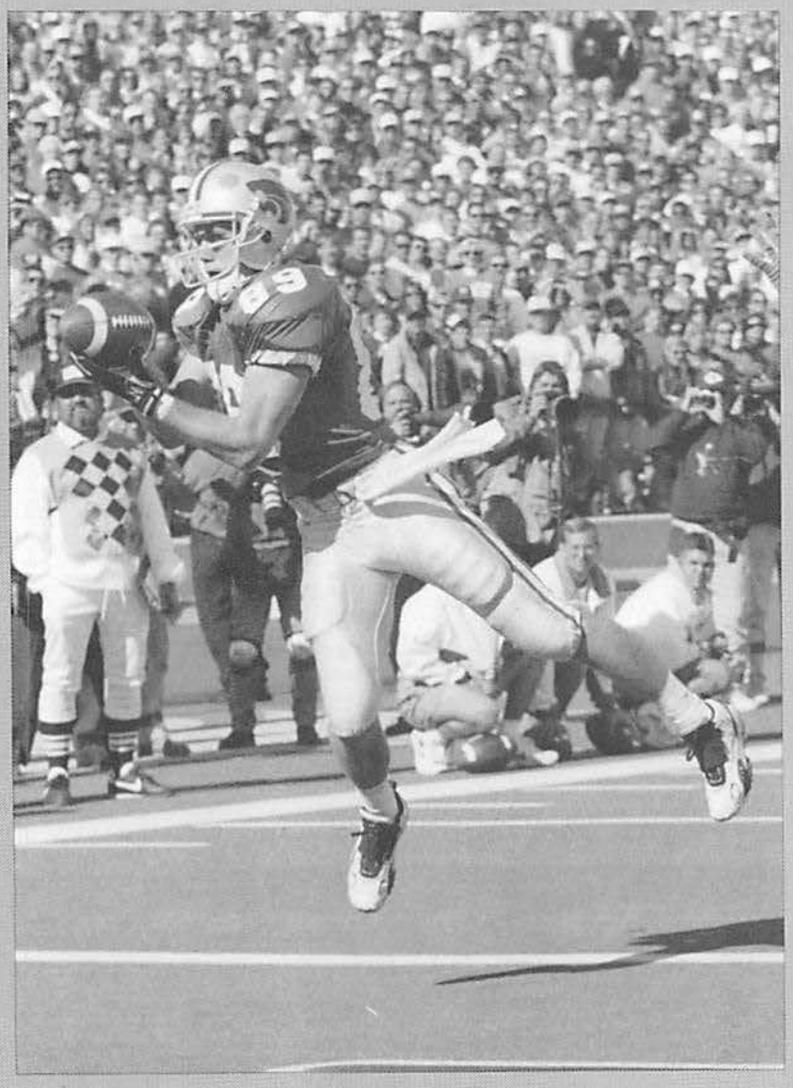

INSIDE

1995 RESULTS 58
1995 TEAM STATS 58
OFF. STATS..... 58-59
DEFENSIVE STATS..... 60
GAME-BY-GAME STATS. 61
BIG 8 TEAM STATS 62
BIG 8 LEADERS..... 63
HONOR WINNERS..... 4
BIG 8 RECAP 65
1995 HOLIDAY BOWL 66-68
GAME-BY-GAME 69-76

1995 K-STATE STATISTICS

1995 GAME-BY-GAME RESULTS

Date	Opponent	Score	Attend
Sept. 2	TEMPLE	W 34-7	34,927
Sept. 9	at Cincinnati	W 23-21	16,887
Sept. 23	AKRON	W 67-0	33,145
Sept. 30	NORTHEN ILLINOIS	W 44-0	38,527
Oct. 7	*MISSOURI	W 30-0	37,925
Oct. 14	*at Oklahoma State	W 23-17	38,000
Oct. 21	*at Nebraska	L 25-49	76,072
Oct. 28	*KANSAS	W 41-7	44,284
Nov. 4	*OKLAHOMA	W 49-10	40,138
Nov. 11	*at Iowa State	W 49-7	27,356
Nov. 18	*COLORADO	L 17-27	42,454
Dec. 29	#Colorado State	W 54-21	51,051

Overall Record: 10-2 **Big Eight Record:** 5-2
Home: 6-1 **Road:** 4-1
*** Big Eight Game** **# Holiday Bowl**

SCORE BY QUARTERS

	1st	2nd	3rd	4th	To
Kansas State	98	80	114	110	40
Opponents	59	31	17	38	14

TEAM STATISTICS

	KSU	OPP
TOTAL FIRST DOWNS	247	154
Rushing	116	69
Passing	116	68
Penalty	15	17
Third down a/m	156/64	149/36
Third down eff.	.410	.242
TOTAL NET YARDS	4410	2759
Avg. per game	401.7	250.8
Total plays	811	673
Avg. per play	5.5	4.1
NET YARDS RUSHING	1893	1254
Avg. per game	172.1	114.0
Attempts	511	404
Avg. per play	3.7	3.1
NET YARDS PASSING	2526	1505
Avg. per game	229.6	136.8
Attempts	300	269
Completions	192	125
Percentage	.640	.465
Had intercepted	12	13
Avg. per catch	13.2	12.0
PUNTS/YARDS	45/1789	72/2579
Avg. per punt	39.8	35.8
Net punt avg.	35.2	28.9
Avg. # of punts	4.1	6.6
TOTAL RETURN YARDS	1129	1097
Punts r/y	40/495	16/206
Kickoffs r/y	24/487	41/780
Interceptions r/y	13/147	12/111
FUMBLES/LOST	20/10	18/7
TURNOVERS	22	20
PENTALTIES/YARDS	77/659	79/573
TIME OF POSSESSION	5:59:11	5:00:49
Avg. time of poss.	33:05	26:55
TOUCHDOWNS	55	18
Rushing	22	4
Passing	27	12
Returns	6	2
SAFETIES BY	2	0
FIELD GOAL ATT/MADE	10/7	10/4
FGs/PUNTS BLOCKED	0/1	1/5

Note: All statistics are for 11-game regular season. The NCAA does not recognize bowl games in year-end stats.

INDIVIDUAL STATISTICS

RUSHING	G	Att	Yds	Loss	Net	Avg	TD	YPG	Long
Hickson	11	158	845	29	816	5.2	8	74.2	5
Lawrence	11	143	644	45	599	4.2	3	54.5	2
Miller	11	129	547	238	309	2.4	8	28.1	2
Charles	5	30	143	19	124	4.1	0	24.8	1
Anderson	5	21	124	7	117	5.6	1	23.4	3
Kelly	11	8	13	0	13	1.6	0	1.9	
Goolsby	2	3	8	1	7	2.3	0	3.5	
Dean	9	1	0	6	-6	-2.3	0	-4.3	
Kavanagh	8	15	12	46	-134	-2.3	2	-17.3	
K-STATE	11	511	2336	443	1893	3.7	22	172.1	5
Opponents	11	404	1586	332	1254	3.1	4	114.0	

PASSING	G	Att	Com	Int	Pct	Yds	TD	YPG	Eff	L
Miller	11	240	154	11	64.2	2059	22	187.2	157.3	4
Kavanagh	8	58	36	1	62.1	437	5	54.6	150.4	3
Garcia	11	2	2	0	100.0	30	0	2.7	226.0	1
K-STATE	11	300	192	12	64.0	2526	27	229.6	156.4	4
Opponents	11	269	125	13	46.5	1505	12	136.8	98.5	

RECEIVING	G	NO	Yds	Avg	TD	RPG	Lg
Lockett	11	56	797	14.2	13	5.1	48
Running	11	51	756	14.8	7	4.6	49
Schwieger	11	39	438	11.2	3	3.6	31
Hickson	11	14	173	12.4	0	1.3	22
Lojka	11	11	161	14.6	4	1.0	26
Dean	9	8	76	9.5	0	.9	18
Lawrence	11	7	43	6.1	0	.6	16
Hlasney	2	2	13	6.5	0	1.0	8
Smith	11	1	12	1.1	0	.1	12
Kelly	11	1	18	18.0	0	.1	18
Latiolais	11	1	14	14.0	0	.1	14
Swift	2	1	25	25.0	0	.5	25
K-STATE	11	192	2526	13.2	27	17.5	49
Opponents	11	125	1505	12.0	12	11.4	

KICKOFF RETURNS	G	No.	Yds	Avg	YPG	Lg
Dean	9	9	187	20.8	20.8	30
Lawrence	11	4	110	27.5	10.0	51
Anderson	5	3	83	27.7	16.6	37
C. Johnson	7	3	23	7.7	3.3	13
King	5	2	30	15.0	6.0	19
Hickson	11	1	13	13.0	1.2	13
Kelly	11	1	13	13.0	1.2	13
Running	11	1	28	28.0	2.6	28
K-STATE	11	24	487	20.3	44.3	51
Opponents	11	41	780	19.0	70.9	

PUNT RETURNS	G	No.	Yds	Avg	YPG	Lg
Running	11	34	370	10.9	33.6	33
Canty	11	2	64	32.0	5.8	44
C. Johnson	7	2	31	15.5	4.4	25
Brown	6	1	27	27.0	4.5	17
Spiller	3	1	3	3.0	1.0	3
K-STATE	11	40	495	12.4	45.0	44
Opponents	11	16	206	12.9	18.7	

PUNTING	G	No.	Yds	Avg	PPG	Blk	In 20	Lg
Garcia	11	39	1618	41.5	3.6	1	12	58
Romano	4	5	171	34.2	1.3	0	1	45
TEAM	1	1	0	0.0	0.3	0	0	0
K-STATE	11	45	1789	39.8	4.1	1	13	58
Opponents	11	72	2579	35.8	6.6	5	6	

:ORING	G	TD	FGs	PATs	2PT	def Xpt	TOT	PPG
ckett	11	13	0	0	0	0	78	7.1
amatica	11	0	7	43	0	0	64	5.8
ller	11	8	0	0	0	0	48	4.4
ckson	11	8	0	0	0	0	48	4.4
nning	11	7	0	0	2	0	46	4.2
jka	8	4	0	0	0	0	24	3.0
hwieger	11	3	0	0	0	0	18	1.6
wrence	11	3	0	0	0	0	18	1.6
nty	11	3	0	0	0	0	18	1.6
vanagh	8	2	0	0	0	0	12	1.5
own	6	1	0	0	0	0	6	1.0
nderson	5	1	0	0	0	0	6	1.2
Johnson	7	1	0	0	0	0	6	.9
llins	11	0	0	2	0	0	2	2.0
STATE	11	55	7	45	2	0	402	36.6
pponents	11	18	4	19	0	0	139	12.6

TAL OFF	G	Play	Rush	Pass	Total	YPT	YPG	TD
iller	11	369	309	2059	2368	6.4	215.3	30
ckson	11	158	816	0	816	5.2	74.2	8
wrence	11	143	599	0	599	4.2	54.5	3
avanagh	8	73	-34	437	403	5.5	50.4	7
harles	5	30	124	0	124	4.1	24.8	0
nderson	5	21	117	0	117	5.6	23.4	1
arcia	11	2	0	0	30	15.0	2.7	0
elly	8	8	13	0	13	1.6	1.9	0
oolsby	3	3	7	0	7	2.3	3.5	0
ean	9	1	-6	0	-6	-6.0	-.7	0
EAM	3	3	-52	0	-52	-17.3	-17.3	0
-STATE	11	811	1893	2526	4419	5.5	401.7	49
pponent	11	673	1254	1505	2759	4.1	250.8	16

LL-PURP	G	Rush	Rec	PR	KOR	PlyTotal		YPP
unning	11	0	756	370	28	86	1154	13.4
ickson	11	816	173	0	13	173	1002	5.8
ockett	11	0	797	0	0	56	797	14.2
awrence	11	599	43	0	110	154	752	4.9
chwieger	11	0	438	0	0	39	438	11.2
iller	11	309	0	0	0	129	309	2.4
ean	9	-6	76	0	187	18	257	14.3
nderson	5	117	0	0	83	24	200	8.3
ojka	8	0	161	0	0	11	161	14.6
harles	5	30	0	0	0	30	124	4.1
anty	11	0	0	64	0	2	64	32.0
. Johnson	7	0	0	31	23	5	54	10.8
elly	7	13	18	0	13	10	44	4.4
ing	5	0	0	0	30	2	30	15.0
Brown	6	0	0	27	0	1	27	27.0
Swift	2	0	25	0	0	1	25	25.0
Latiolais	3	0	14	0	0	1	14	14.0
Hlasney	2	0	13	0	0	2	13	6.5
Smith	11	0	12	0	0	1	12	12.0
Goolsby	2	7	0	0	0	3	7	2.3
Spiller	3	0	0	3	0	1	3	3.0
Kavanagh	8	-34	0	0	0	15	-34	-2.3
Team	3	-52	0	0	0	3	-52	-17.3
K-STATE	11	1386	2614	336	524	666	4860	7.3
Opponents	11	1842	1596	235	647	668	4320	6.5

FIELD GOALS	FGs	Pct	Lg	20s	30s	40+	Blk
Gramatica	10-7	.700	32	5-5	2-3	0-2	0
K-STATE	10-7	.700	32	5-5	2-3	0-2	0
Opponents	10-4	.400	42	1-1	1-4	2-5	1

INT RETURNS	G	No.	Yds	Avg	TD	Lg
Canty	11	8	117	14.6	2	39
Hanks	10	2	30	15.0	0	30
Conley	7	1	0	0.0	0	0
Gaskins	11	1	0	0.0	0	0
T. Ochs	10	1	0	0.0	0	0
K-STATE	11	13	147	11.3	2	39
Opponents	11	12	111	9.3	1	

SINGLE-GAME INDIVIDUAL HIGHS

Longest TD run: 8, Matt Miller vs. Missouri, Eric Hickson vs. Kansas
Longest run, no score: 50, Eric Hickson vs. Akron
Longest TD pass: 39, Brian Kavanagh to Kevin Lockett vs. Akron
Longest pass, no score: 49, Matt Miller to Mitch Running at Iowa State
Longest kickoff return, no score: 51, Mike Lawrence at Nebraska
Longest pass interception return: 39, Chris Canty vs. Oklahoma
Most interceptions: 3, Chris Canty vs. Akron
Longest punt: 58, James Garcia vs. Colorado
Most TD's, one game: 2, Lockett five times; Running vs. Akron (receiving); Eric Hickson vs. Akron and Missouri; Matt Miller vs. Oklahoma and at Iowa State (rushing)
Most passes attempted: 32, Matt Miller at Cincinnati
Most passes completed: 20, Matt Miller vs. Oklahoma
Most yards passing: 273, Matt Miller vs. Oklahoma
Most all-purpose yards: 156, Mitch Running vs. Oklahoma (80 receiving, 76 in punt returns)
Most receptions: 10, Mitch Running at Nebraska
Most receiving yards: 121, Mitch Running at Iowa State
Most rushing attempts: 23, Eric Hickson at Iowa State
Most yards rushing: 144, Eric Hickson at Iowa State
Most total offense: 292, Matt Miller at Cincinnati and vs. Oklahoma
Most FG attempted: 2, Martin Gramatica vs. Temple and Akron
Most FG made: 2, Martin Gramatica vs. Temple
Longest FG made: 32, Martin Gramatica vs. Kansas

SINGLE-GAME TEAM HIGHS

Most rushing plays: 64 vs. Northern Illinois
Most yards rushing: 335 vs. Kansas
Most passes attempted: 48 at Nebraska
Most passes completed: 24 vs. Northern Illinois and at Nebraska
Most passes had intercepted: 4 at Cincinnati
Most yards passing: 296 vs. Northern Illinois
Most total offense: 590 vs. Akron
Most total plays: 96 vs. Northern Illinois
Most first downs: 32 vs. Akron
Most fumbles: 4 vs. Colorado
Most fumbles lost: 3 vs. Colorado
Longest TD play: 44-yard blocked punt return by Chris Canty

K-STATE DEFENSIVE LEADERS

TOTAL TACKLES
LB P. GASKINS, 97

SOLO TACKLES
FS M. SMITH, 58

QUARTERBACK SACKS
DE DIRK OCHS, 11/-69

TACKLES FOR LOSS
DE DIRK OCHS, 7/-24

FUMBLES CAUSED
LB PERCELL GASKINS AND DE NYLE WIREN, 2

FUMBLES RECOVERED
EIGHT WITH 1

PASSES BROKEN UP
DB CHRIS CANTY, 17

INTERCEPTIONS
CB CHRIS CANTY, 8

BLOCKED PUNTS
FIVE WITH 1

DEFENSIVE STATISTICS

	G	UT	AT	TOT	SACK	LOSS	FC	FR	PBU	INT	BLK
Percell Gaskins	11	39	58	97	2-13	6-10	2	1	2	1	0
Mario Smith	11	58	37	95	0-0	2-3	0	1	6	0	0
Chuck Marlowe	11	45	40	85	0-0	4-20	1	1	4	0	1
David Damon	9	38	43	81	1-1	6-7	0	0	1	0	0
Tim Colston	11	53	28	81	7-36	5-15	1	0	1	0	0
DeShawn Fogle	10	31	42	73	0-0	4-17	0	0	1	0	0
Travis Ochs	10	29	44	73	0-0	2-6	0	0	4	1	0
Dirk Ochs	11	37	24	61	11-69	7-24	0	1	2	0	0
Nyle Wiren	11	33	23	56	8-46	5-19	2	0	1	0	0
Joe Gordon	11	28	20	48	0-0	3-13	0	0	13	0	1
Chris Canty	11	30	13	43	0-0	3-13	0	1	17	8	1
Ray Eagle	11	16	22	38	6-26	1-2	0	0	0	0	0
Steve Hanks	10	17	11	28	1-6	0-0	0	0	0	2	0
Jabbar Williams	7	9	11	20	0-0	2-2	0	1	1	0	0
Thad Swazer	6	9	9	18	2-13	2-3	0	1	0	0	0
Andrew Timmons	10	9	8	17	0-0	1-2	1	0	0	0	0
Casey Wehrman	5	9	6	15	0-0	1-1	0	0	0	0	0
David Conley	7	11	3	14	0-0	0-0	0	0	1	1	0
Matt McEwen	11	8	5	13	0-0	3-5	0	1	0	0	0
Joe Bob Clements	8	4	8	12	0-0	0-0	0	0	0	0	0
Gordon Brown	11	6	2	8	0-0	0-0	0	0	1	0	1
Clyde Johnson	11	5	2	7	0-0	0-0	0	0	1	0	1
Dereck King	5	2	2	4	0-0	0-0	0	0	0	0	0
Richard Bush	4	1	3	4	0-0	0-0	1	0	0	0	0
Monty Spiller	3	2	1	3	0-0	0-0	0	0	0	0	1
Mike Bush	1	0	1	0	0-0	0-0	0	0	0	0	0
David Hassett	1	0	1	1	0-0	0-0	0	0	0	0	0
Special Teams/Misc	11	18	3	14	0-0	0-0	0	3	0	0	1
Totals	11	547	472	1019	38-210	57-162	8	11	56	13	7
Opponents	11	514	347	861	35-266	65-253	10	12	34	12	1

DEFENSIVE HIGHS AND LOWS

	HIGH	LOW
Yards rushing by an opponent	226 by Oklahoma State	19 by Kansas
Yards passing by an opponent	314 by Colorado	4 by Northern Illinois
Passes attempted by an opponent	42 by Colorado	9 by Oklahoma State
Passes completed by an opponent	24 by Colorado	4 by Northern Illinois
Total offense by an opponent	526 by Colorado	84 by Northern Illinois
Total plays by an opponent	83 by Colorado	46 by Oklahoma State
First downs by an opponent	27 by Colorado	6 by Northern Illinois
Passes intercepted by an opponent	4 by Cincinnati	0 by Temple, Akron, Iowa State
Quarterback sacks by an opponent	9 by Nebraska	0 by Akron
Longest TD play	44 by Chris Canty	91-yard run by OSU's David Thompson

1995 GAME-BY-GAME STATISTICS

USHING	Hickson	Lawrence	Miller	Kelly	Charles
emple	15-107-1-21	22-95-0-13	9-32-1-12	0-0-0-0	DNP
Cincinnati	13-30-0-11	13-56-1-17	19-61-0-14	0-0-0-0	DNP
kron	12-115-2-50	13-86-1-16	1-6-0-6	0-0-0-0	4-39-0-18
orthern Illinois	14-62-0-23	22-100-0-12	11-11-1-12	2-3-0-2	4-7-0-8
issouri	17-86-2-20	12-21-0-6	15-58-1-20	1-0-0-0	DNP
Oklahoma State	22-77-0-12	13-50-0-12	18-1-1-23	0-0-0-0	DNP
Nebraska	6-26-0-11	6-15-0-16	12- -38-0-10	0-0-0-0	DNP
ansas	15-121-1-30	20-118-1-26	12-78-0-22	1-1-0-1	8-27-0-17
klahoma	11-9-0-5	9-20-0-12	6-19-2-12	0-0-0-0	10-32-0-9
Iowa State	23-144-1-46	8-15-0-7	10-19-2-8	0-0-0-0	4-19-0-15
olorado	10-39-1-9	5-23-0-10	16-62-0-18	4-9-0-4	DNP
olorado State	20-103-1-21	7-33-2-6	6-2-0-7	1-18-1-18	7-25-0-15

Legend: Attempts-Yards-TD-Long

ASSING	Miller	Kavanagh
emple	17-11-0-143-2	4-2-0-18-0
Cincinnati	32-18-4-231-2	0-0-0-0-0
kron	15-12-0-141-3	15-8-0-125-1
orthern Illinois	27-19-1-230-3	5-5-0-66-0
issouri	21-12-2-185-1	0-0-0-0-0
Oklahoma State	21-17-1-261-2	2-2-0-20-0
Nebraska	24-10-2-109-1	21-12-0-136-2
ansas	11-5-0-55-2	9-5-1-64-1
klahoma	25-20-0-273-3	0-0-0-0-0
Iowa State	17-14-0-209-3	2-2-0-8-1
olorado	29-15-1-206-0	0-0-0-0-0
olorado State	8-6-0-82-0	24-18-1-242-4

Legend: Attempts-Completions-Interceptions-Yards-TD

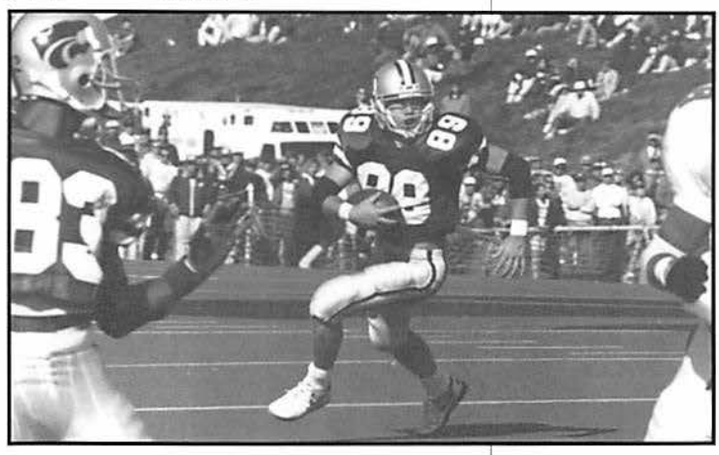

WR MITCH RUNNING CAUGHT A CAREER HIGH 10 PASSES VS. NEBRASKA.

ECEIVING	Lockett	Running	Schwieger	Hickson	Lojka	Lawrence
emple	4-40-1-15	3-68-0-28	4-32-1-15	0-0-0-0	1-13-0-13	1-8-0-8
Cincinnati	3-69-2-28	5-66-0-22	7-66-0-20	1-12-0-12	0-0-0-0	2-18-0-11
kron	5-86-2-39	7-80-2-34	3-41-0-17	1-19-0-19	0-0-0-0	0-0-0-0
orthern Illinois	9-116-2-31	5-41-1-13	5-74-0-31	0-0-0-0	1-9-0-9	1-16-0-16
issouri	3-51-0-24	1-14-0-14	3-39-0-21	2-27-0-18	2-45-1-23	0-0-0-0
Oklahoma State	3-66-0-29	6-80-0-33	4-44-1-14	4-64-0-22	2-27-1-18	0-0-0-0
Nebraska	4-54-2-18	10-110-1-22	4-58-0-30	1-22-0-22	0-0-0-0	3-1-0-4
ansas	5-58-2-20	1-22-1-22	1-9-0-9	1-3-0-3	0-0-0-0	0-0-0-0
klahoma	8-117-1-32	4-80-1-34	4-27-0-16	2-7-0-8	2-42-1-26	0-0-0-0
Iowa State	5-73-1-48	6-121-1-38	1-3-1-3	1-5-0-5	1-3-1-3	0-0-0-0
olorado	6-51-0-11	3-74-0-49	3-45-16	1-14-0-14	2-22-0-16	0-0-0-0
olorado State	4-41-1-18	6-126-1-37	4-47-1-18	6-55-0-18	2-26-1-14	0-0-0-0

Legend: Receptions-Yards-TD-Long

SU TOTALS	RUSHING	PASSING	TOT.OFF	1st DOWNS	POSS.TIME	T'OVERS
emple	51-229	21-13-0-161-2	72-390	23	37:17	1
t Cincinnati	46-150	32-18-4-231-2	78-381	19	30:01	6
kron	45-324	30-20-0-266-4	75-590	32	27:38	0
orthern Illinois	64-223	32-24-1-296-3	96-519	31	39:11	2
issouri	45-165	21-12-1-185-2	66-350	21	32:34	3
t Oklahoma State	54-128	23-19-1-281-2	77-409	25	39:12	1
t Nebraska	26- -19	47-24-2-275-3	74-256	17	29:07	2
ansas	60-335	20-10-1-119-3	80-454	23	36:35	2
klahoma	36-80	25-20-0-273-3	61-353	22	30:02	1
t Iowa State	46-197	19-16-0-217-4	65-414	17	29:17	0
olorado	38-81	29-15-1-206-0	67-287	17	28:17	4
olorado State	48-212	32-24-1-324-4	80-536	30	36:17	1

PP. TOTALS	RUSHING	PASSING	TOT.OFF	1st DOWNS	POSS.TIME	T'OVERS
emple	20-49	31-16-0-221-1	51-270	13	22:43	2
t Cincinnati	33-52	30-16-1-219-2	63-271	13	29:59	3
kron	44-101	20-10-4-82-0	64-183	12	32:22	6
orthern Illinois	34-80	17-4-0-4-0	51-84	6	20:49	0
issouri	33-61	25-8-1-57-0	58-118	11	27:26	1
t Oklahoma State	37-226	9-7-0-47-0	46-273	11	20:48	0
t Nebraska	46-190	17-10-0-148-4	63-338	19	30:53	0
Kansas	30-19	27-10-1-136-1	57-155	9	23:25	1
Oklahoma	34-84	37-15-3-205-1	71-289	17	29:58	3
t Iowa State	52-180	14-5-1-72-1	66-252	16	30:43	2
Colorado	41-212	42-24-2-314-2	83-526	27	31:43	3
Colorado State	30-169	30-6-3-132-0	57-301	14	23:43	1

1995 BIG EIGHT TEAM STATISTICS

RUSHING OFFENSE

		G	Att	Yds	Avg	TD	Yds/g
(1)	1. Nebraska	11	622	4398	7.0	51	399.3
(9)	2. Iowa State	11	506	2513	5.0	23	228.5
(23)	3. Kansas	11	493	2276	4.5	21	206.9
(27)	4. Missouri	11	508	2205	4.3	15	200.6
(28)	5. Oklahoma	11	486	2177	4.5	15	197.9
(29)	6. Oklahoma State	12	516	2309	4.5	23	197.8
(36)	7. Colorado	11	443	2084	4.7	20	189.5
(51)	8. Kansas State	11	512	1893	3.7	22	172.1

SCORING OFFENSE

		Pts	Avg	TD	pat	oxp	dxp	fg	sf
(1)	1. Nebraska	576	52.4	77	69	2	0	13	1
(8)	2. Colorado	406	36.9	53	47	1	0	13	0
(9)	**3. Kansas St.**	**402**	**36.5**	**54**	**45**	**2**	**0**	**7**	**4**
(41)	4. Kansas	294	26.7	38	33	1	0	9	2
(56)	5. Iowa State	264	24.0	34	26	1	0	10	1
(76)	6. Oklahoma	233	21.2	27	23	2	0	14	2
(80)	7. Oklahoma St.	250	20.8	31	25	3	0	11	0
(100)	8. Missouri	188	16.9	23	19	1	0	9	0

RUSHING DEFENSE

		G	Att	Yds	Avg	TD	Yds/g
(2)	1. Nebraska	11	341	862	2.5	6	78.1
(9)	2. Oklahoma	11	424	1200	2.8	11	109.1
(15)	**3. Kansas State**	**11**	**404**	**1254**	**3.1**	**4**	**114.0**
(45)	4. Colorado	11	446	1580	3.5	17	143.6
(73)	5. Kansas	11	466	2043	4.4	10	185.7
(84)	6. Missouri	11	453	2157	4.8	22	196.1
(87)	7. Oklahoma State	12	522	2437	4.7	18	203.1
(108)	8. Iowa State	11	572	3253	5.7	37	296.6

SCORING DEFENSE

		Pts	Avg	TD	pat	oxp	dxp	fg	sf
(2)	**1. Kansas St.**	**145**	**13.2**	**19**	**19**	**0**	**0**	**4**	**0**
(4)	2. Nebraska	150	13.6	21	18	0	0	2	0
(39)	3. Kansas	231	21.0	27	24	1	0	13	2
(40)	4. Colorado	234	21.3	29	26	1	0	10	1
(63)	5. Oklahoma	275	25.0	34	27	3	0	12	1
(77)	6. Missouri	311	28.3	41	33	3	0	8	1
(78)	7. Oklahoma St.	345	28.8	46	41	0	0	8	2
(100)	8. Iowa State	409	37.2	55	39	5	0	10	0

PASSING OFFENSE

		G	Att	Cmp	Int	Pct.	Yds	Avg	TD	Yds/g
(8)	1. Colorado	11	366	222	11	60.7	3269	8.9	28	297.2
(34)	2. Kansas State	11	300	192	12	64.0	2526	8.4	27	229.6
(68)	3. Kansas	11	303	182	11	60.1	2049	6.8	14	186.3
(77)	4. Oklahoma	11	293	136	15	46.4	1915	6.5	10	174.1
(89)	5. Nebraska	11	228	123	6	53.9	1721	7.5	18	156.5
(96)	6. Iowa State	11	238	122	10	51.3	1462	6.1	10	132.9
(101)	7. Oklahoma St.	12	257	122	12	47.5	1337	5.2	8	111.6
(104)	8. Missouri	11	258	106	9	41.1	1119	4.3	6	101.7

PUNT RETURNS

		G	No.	Yds	TD	Avg
(11)	1. Kansas	11	13	172	1	13.2
(14)	**2. Kansas State**	**11**	**40**	**692**	**0**	**12.3**
(15)	3. Iowa State	11	7	86	0	12.3
(21)	4. Nebraska	11	50	552	1	11.0
(28)	5. Colorado	11	23	245	0	10.7
(84)	6. Oklahoma	11	25	165	0	6.6
(97)	7. Missouri	11	22	114	0	5.2
(99)	8. Oklahoma State	12	19	96	0	5.1

PASS EFFECIENCY DEFENSE

		Att	Cmp	Yds	TD	Int	Rating
(13)	**1. Kansas State**	**269**	**125**	**1505**	**12**	**13**	**98.5**
(22)	2. Nebraska	385	191	2373	14	20	103.0
(30)	3. Colorado	325	165	2043	9	10	106.6
(47)	4. Kansas	326	168	2205	15	15	114.3
(60)	5. Missouri	271	148	1863	18	16	122.5
(65)	6. Oklahoma	311	181	2107	16	11	125.0
(79)	7. Iowa State	234	139	1779	12	9	133.5
(87)	8. Oklahoma St.	344	187	2501	27	10	135.5

KICKOFF RETURNS

		G	No.	Yds	TD	Avg
(26)	1. Oklahoma State	12	41	874	0	21.3
(29)	2. Nebraska	11	21	441	0	21.0
(46)	3. Kansas	11	26	532	0	20.5
(42)	**4. Kansas State**	**11**	**24**	**487**	**0**	**20.3**
(48)	5. Colorado	11	24	477	1	19.9
(52)	6. Iowa State	11	56	1095	0	19.6
(67)	7. Missouri	11	43	818	0	19.0
(97)	8. Oklahoma	11	26	433	0	16.7

TOTAL OFFENSE

		G	Plays	Yards	Avg	TD	Yds/g
(2)	1. Nebraska	11	855	6119	7.2	69	556.27
(6)	2. Colorado	11	809	5353	6.6	48	486.64
(34)	**3. Kansas State**	**11**	**811**	**4419**	**5.4**	**49**	**401.73**
(56)	4. Kansas	11	796	4325	5.4	35	393.18
(53)	5. Oklahoma	11	779	4092	5.3	25	372.00
(77)	6. Iowa State	11	744	3975	5.3	33	361.16
(92)	7. Oklahoma State	12	773	3706	4.8	31	308.83
(95)	8. Missouri	11	766	3324	4.3	21	302.18

NET PUNTING

		No.	Avg	Ret Yds	Net
(1)	1. Oklahoma State	67	44.0	31 260	40.1
(3)	2. Kansas	53	42.4	20 159	39.4
(17)	3. Nebraska	29	38.6	5 12	38.1
(15)	4. Iowa State	53	40.6	24 135	38.1
(54)	**5. Kansas State**	**45**	**39.8**	**16 206**	**35.2**
(70)	6. Oklahoma	72	39.9	34 429	33.9
(75)	7. Missouri	80	36.5	28 203	33.5
(94)	8. Colorado	45	35.8	16 169	32.1

TOTAL DEFENSE

		G	Plays	Yards	Avg	TD	Yds/g
(1)	**1. Kansas State**	**11**	**673**	**2759**	**4.1**	**16**	**250.8**
(12)	2. Nebraska	11	726	3235	4.5	20	294.1
(15)	3. Oklahoma	11	735	3307	4.5	27	300.6
(33)	4. Colorado	11	771	3623	4.7	26	329.4
(53)	5. Missouri	11	722	4020	5.6	40	365.5
(68)	6. Kansas	11	792	4248	5.4	25	386.2
(79)	7. Oklahoma State	12	866	4938	5.7	45	431.5
(97)	8. Iowa St.ate	11	806	5042	6.3	49	458.4

TURNOVER MARGIN (Gained/Lost)

		Fr	Int	Tot	FL	Int	Tot	Marg
(5)	1. Nebraska	8	20	28	9	6	15	+1.18
(9)	2. Missouri	13	16	29	9	9	18	+1.00
(19)	3. Kansas	13	15	28	9	11	20	+.73
(42)	4. Colorado	13	10	23	10	11	21	+.18
(42)	5. Iowa State	13	9	22	10	10	20	+.18
(64)	**6. Kansas State**	**7**	**13**	**20**	**10**	**12**	**22**	**-.18**
(90)	7. Oklahoma	10	11	21	14	15	29	-.73
(93)	8. Oklahoma St.	6	10	16	12	12	25	-.75

1995 BIG EIGHT LEADERS

ISHING

	G	Att	Yds	Avg	TD	Yds/g
1. Troy Davis, ISU	11	345	2010	5.8	15	182.73
) 2. David Thompson, OSU	12	256	1509	5.9	8	125.75
) 3. Jerald Moore, OU	10	165	1001	6.1	9	100.10
) 4. Ahman Green, NU	11	141	1086	7.7	13	98.73
) 5. Brock Olivo, MU	11	232	985	4.2	6	89.55
6. L.T. Levine, KU	10	156	841	5.4	8	84.10
7. Herchell Troutman, CU	11	171	826	4.8	5	75.09
8. Eric Hickson, KSU	**11**	**158**	**816**	**5.2**	**8**	**74.18**

ASSING EFFICIENCY

	Att	Cm	Pct	Int	Yds	TD	Eff.
1. Matt Miller, KSU	**240**	**154**	**64.17**	**11**	**2059**	**22**	**157.3**
2. Tommie Frazier	163	92	56.44	4	1326	17	156.1
3. Brian Kavanagh, KSU	**58**	**36**	**62.07**	**1**	**437**	**5**	**150.4**
) 4. John Hessler, CU	266	154	57.89	9	2136	20	143.4
) 5. Mark Williams, KU	282	174	61.70	10	1957	14	129.3
6. Eric Moore, OU	200	90	45.00	9	1375	7	105.3
7. Todd Bandhauer, ISU	90	42	46.67	5	501	5	100.6
8. Garrick McGee, OU	93	46	49.46	6	540	3	96.0

TAL OFFENSE

	G	Rsh	Pass	Total	Yds/gm
) 1. Matt Miller, KSU	**11**	**309**	**2059**	**2368**	**215.27**
) 2. John Hessler, CU	11	110	2136	2246	204.18
) 3. Mark Williams, KU	11	239	1957	2196	199.64
4. Troy Davis, ISU	11	2010	0	2010	182.73
5. Tommie Frazier, NU	11	604	1362	1966	178.73
6. Eric Moore, OU	11	231	1375	1606	146.00
7. David Thompson, OSU	12	1509	0	1509	125.75
8. Tone Jones, OSU	12	125	1185	1310	109.17

LL PURPOSE RUNNERS

	G	Rsh	Rec	PR	KO	Yard	Avg.
) 1. Troy Davis, ISU	11	2010	159	0	297	2456	224.18
3) 2. David Thompson, OS	12	1509	36	0	11	1556	129.67
3. Jerald Moore, OU	10	1001	216	0	26	1283	124.30
4. H. Troutman, CU	11	826	301	0	146	1273	115.73
5. June Henley, KU	11	766	312	0	192	1270	115.45
6. Ahman Green, NU	11	1086	102	0	71	1259	114.45
7. Mitch Running, KSU	**11**	**0**	**756**	**370**	**28**	**1154**	**104.91**
8. Rae Carruth, CU	11	52	1008	9	55	1124	102.18

UNT RETURNS

	G	No.	Yds	TD	Avg.
0) 1. Mike Fullman, NU	11	21	285	1	13.57
21) 2. Mitch Running, KSU	11	34	370	0	10.88
27) 3. Steve Rosga, CU	11	16	162	0	10.13
4. Clayton Baker, MU	11	22	114	0	5.18
5. Andre Richardson, OSU	12	15	96	0	5.05

ICKOFF RETURNS

	G	No.	Yds	TD	Avg.
24) 1. R.W. McQuarters, OSU	12	32	772	0	24.13
37) 2. Ashaundai Smith, KSU	11	15	340	0	22.67
3. Kenyetta Williams, MU	11	23	474	0	20.61
4. Kevin Wilson, ISU	11	23	444	0	19.30
5. P.J. Mills, OU	11	16	304	0	19.00

RECEIVING YARDS PER GAME

	G	Rec	Yrd	TD	Yds/g	Yd/rec
18) 1. Rae Carruth, CU	11	53	1008	9	91.54	19.02
44) 2. Kevin Lockett, KSU	**11**	**56**	**797**	**13**	**72.45**	**14.23**
49) 3. Mitch Running, KSU	**11**	**51**	**756**	**7**	**68.73**	**14.82**
4. Phil Savoy, CU	10	49	582	5	58.20	11.88
5. Ed Williams, ISU	11	46	639	7	58.09	13.89
6. Isaac Byrd, KU	11	48	604	5	54.91	12.58
7. Stephen Alexander, OU	11	43	580	2	52.73	13.49
8. Ashaundai Smith, KU	11	41	550	4	50.00	13.41

RECEPTIONS PER GAME

	G	Rec	Yds	TD	Rec/gm
(33) 1. Kevin Lockett, KSU	**11**	**56**	**797**	**13**	**5.09**
(42) 2. Phil Savoy, CU	10	49	582	5	4.90
(43) 3. Rae Carruth, CU	11	53	1008	9	4.82
(49) 4. Mitch Running, KSU	**11**	**51**	**756**	**7**	**4.64**
5. Isaac Byrd, KU	11	48	604	5	4.36
6. Ed Williams, ISU	11	46	639	7	4.18
7. Stephen Alexander, OU	11	43	580	2	3.91
8. Ashaundai Smith, KU	11	41	550	4	3.73

FIELD GOALS

	G	FGA	FGM	PCT	FG/g
(11) 1. Jeremy Alexander, OU	11	16	14	.875	1.27
(17) 2. Kris Brown, NU	11	16	13	.813	1.18
(25) 3. N. Voskeritchian, CU	11	17	12	.706	1.09
(45) 4. Lawson Vaughn, OSU	12	15	11	.733	.92
(47) 5. Jamie Kohl, ISU	11	17	10	.588	.91
6. Jeff McCord, KU	11	12	9	.750	.82
7. Mark Norris, MU	11	10	8	.800	.73
8. Martin Gramatica, KSU	**11**	**10**	**7**	**.700**	**.64**

SCORING

	G	TD	XP	FG	Pts	Pts/g
(11) 1. Kris Brown, NU	11	0	58	13	97	8.82
(12) 2. Ahman Green, NU	11	16	0	0	96	8.73
(12) 2. Troy Davis, ISU	11	16	0	0	96	8.73
(33) 4. Tommie Frazier, NU	11	14	2	0	86	7.82
(42) 5. Neil Voskeritchian, CU	11	0	45	12	81	7.36
(49) 6. Kevin Lockett, KSU	**11**	**13**	**0**	**0**	**78**	**7.09**
7. Jerald Moore, OU	10	10	2	0	62	6.20
8. Jeremy Alexander, OU	11	0	23	14	65	5.91

INTERCEPTIONS

	G	No.	Yds	TD	Avg/G
(2) 1. Chris Canty, KSU	**11**	**8**	**117**	**2**	**.73**
(47) 2. Dorian Brew, KU	11	4	79	1	.36
(47) 2. Clayton Baker, MU	11	4	38	0	.36
(47) 2. Larry Bush, OU	11	4	17	0	.36
5. Bo Adams, MU	10	3	0	0	.30
6. Terrell Farley, NU	11	3	92	2	.27
6. Caldrinoff Easter, MU	11	3	57	1	.27
6. Michael Booker, NU	11	3	50	0	.27

PUNTING

	G	No.	Yards	Avg.
(3) 1. Greg Ivy, OSU	12	66	2947	44.65
(6) 2. Darrin Simmons, KU	11	51	2233	43.78
(21) 3. Brian Lewis, OU	9	38	1593	41.92
(26) 4. Marc Harris, ISU	11	52	2153	41.40
5. Jason Smith, MU	11	79	2887	36.54

1995 BIG EIGHT STANDINGS

	Conference Games				All Games			
TEAM	W	L	T	PCT	W	L	T	PCT
Nebraska	7	0	0	1.000	12	0	0	1.000.
Colorado	5	2	0	.714	10	2	0	.833
Kansas State	**5**	**2**	**0**	**.714**	**10**	**2**	**0**	**.833**
Kansas	5	2	0	.714	10	2	0	.833
Oklahoma	2	5	0	.286	5	5	1	.500
Oklahoma State	2	5	0	.286	4	8	0	.333
Missouri	1	6	0	.143	3	8	0	.273
Iowa State	1	6	0	.143	3	8	0	.273

K-STATE'S NATIONAL LEADERS

PASSING EFFICIENCY
Matt Miller, 157.3 (5th)

TOTAL OFFENSE
Matt Miller, 215.27 (31st)

RECEIVING YARDS/GAME
Kevin Lockett, 72.45 (44th)
Mitch Running, 68.73 (49th)

RECEPTIONS PER GAME
Kevin Lockett, 5.09 (33rd)
Mitch Running, 4.64 (49th)

PUNT RETURNS
Mitch Running, 10.88 (21st)

SCORING
Kevin Lockett, 78 (49th)

INTERCEPTIONS
Chris Canty, 8 (2nd)

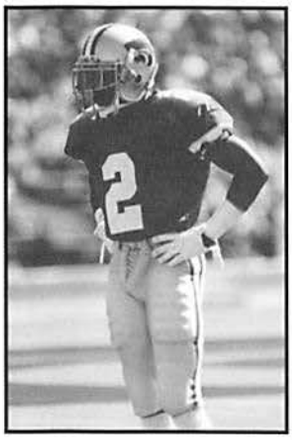

CB CHRIS CANTY EARNED CONSENSUS FIRST-TEAM ALL-AMERICA HONORS BY THE AP, THE FWAA, UPI, FOOTBALL NEWS AND THE NFL DRAFT REPORT. CANTY ALSO BECAME KANSAS STATE'S FIRST FINALIST FOR ONE OF THE NATIONAL POSITION AWARDS AS HE WAS ONE OF THREE FINALISTS FOR THE 1995 JIM THORPE AWARD, GIVEN TO THE NATION'S TOP DEFENSIVE BACK.

1995 INDIVIDUAL HONORS

FIRST-TEAM ALL-AMERICAN

Chris Canty, CB (AP, FWAA, UPI, Football News, NFL Draft Report)
Tim Colston, DT (Walter Camp, AFCA, NFL Draft Report)

SECOND-TEAM ALL-AMERICAN

Tim Colston, DT (AP, UPI)
Percell Gaskins, LB (Football News, NFL Draft Report)

THIRD-TEAM ALL-AMERICAN

Tim Colston, DT (Football News)
Percell Gaskins, LB (AP)
Kevin Lockett, WR (NFL Draft Report)
Chuck Marlowe, SS (NFL Draft Report)

HONORABLE-MENTION ALL-AMERICAN

Joe Gordon, CB (NFL Draft Report)
Kevin Lockett, WR (UPI, Football News)
Matt Miller, QB (NFL Draft Report)

NATIONAL AWARD CANDIDATES

Chris Canty, CB (Jim Thorpe Award Finalist, [1-of-3], FWAA National Defensive Player of the Year Finalist [1-of-5], National Defensive Underclassman of the Year by NFL Draft Report).
Tim Colston, DT (Lombardi Award Semi-finalist [1-of-12]).
Percell Gaskins, LB (National Defensive Player of the Year Finalist by Football News [1-of-7], Butkus Award Semi-finalist [1-of-10]).
Kevin Lockett, WR (Biletnikoff Award Candidate).
Matt Miller, QB (Davey O'Brien Award Semi-finalist [1-of-10]).

NATIONAL COACH OF THE YEAR

Bill Snyder (Football News Finalist [1-of-3], FWAA Bear Bryant National Coach of the Year Finalist [1-of-6]).

BIG EIGHT SPECIALITY AWARDS

Tim Colston, DT (Defensive Player of the Year, AP & Coaches).
Travis Ochs, LB (Big Eight Defensive Freshman of the Year, Coaches).

POST-SEASON BOWL PARTICIPANTS

Tim Colston, DT (East-West Shrine, Senior Bowl).
Percell Gaskins, LB (East-West Shrine)

FIRST-TEAM ALL-BIG EIGHT

Chris Canty, CB (AP, Big Eight Coaches, Football News)
Tim Colston, DT (AP, Big Eight Coaches, Football News)
Percell Gaskins, LB (AP, Football News)
Joe Gordon, CB (AP, Football News)
Kevin Lockett, WR (AP, Big Eight Coaches, Football News)
Chuck Marlowe, SS (Big Eight Coaches)

SECOND-TEAM ALL-BIG EIGHT

Joe Gordon, CB (Big Eight Coaches)
Chuck Marlowe, SS (AP)
Matt Miller, QB (AP)
Dirk Ochs, DE (AP, Big Eight Coaches)
Chris Oltmanns, OL (AP, Big Eight Coaches)
Mitch Running, WR (AP, Big Eight Coaches)

HONORABLE-MENTION ALL-BIG EIGHT

Ray Eagle, DT (Big Eight Coaches)
Eric Hickson, RB (AP, Big Eight Coaches)
Kendyl Jacox, OL (Big Eight Coaches)
Jason Johnson, C (Big Eight Coaches)
Brian Lojka, TE (Big Eight Coaches)
Matt Miller, QB (Big Eight Coaches)
Travis Ochs, LB (AP, Big Eight Coaches)
Mario Smith, FS (Big Eight Coaches)

HOLIDAY BOWL MVP

Brian Kavanagh, QB (Offensive MVP)
Mario Smith, FS (Defensive MVP)

BIG EIGHT PLAYER OF THE WEEK

Chris Canty, CB (vs. Oklahoma and Colorado)
Tim Colston, DT (vs. Kansas)
Matt Miller, QB (vs. Oklahoma)
Dirk Ochs, DE (vs. Missouri)

HITACHI/CFA NATIONAL SCHOLAR-ATHLETE FIRST-TEAM

Kevin Lockett, WR
Dirk Ochs, DE

GTE/CoSIDA ACADEMIC ALL-DISTRICT VII

Jason Johnson, C
Kevin Lockett, WR
Matt McEwen, DE
Dirk Ochs, DE

GTE/CoSIDA ACADEMIC ALL-AMERICAN

FIRST TEAM

Kevin Lockett, WR

SECOND TEAM

Dirk Ochs, DE

PHILLIPS 66 ACADEMIC ALL-BIG EIGHT

FIRST TEAM

Kevin Lockett, WR
Brian Lojka, TE
Ross Greenwood, OL
Jason Johnson, C
Matt McEwen, DE
Dirk Ochs, DE
Travis Ochs, LB

HONOR ROLL

Rick Bush, DE
Blake Frigon, OL
Jarrett Grosdidier, TE
Todd Hlasney, WR
Casey Wehrman, LB

1995 ALL-BIG EIGHT TEAMS

FIRST-TEAM OFFENSE

R Rae Carruth, Colorado
Stephen Alexander, Oklahoma
Eric Anderson, Nebraska (Big 8)
Heath Irwin, Colorado
Chris Naeole, Colorado
Bryan Stoltenberg, Colorado (Big 8)
Aaron Graham, Nebraska (AP)
Aaron Taylor, Nebraska (AP)
Chris Banks, Kansas
Chris Dishman, Nebraska
Kevin Lockett, Kansas State
Tommie Frazier, Nebraska
Ahman Green, Nebraska
David Thompson, Oklahoma State
Troy Davis, Iowa State
Neil Voskeritchian, Colorado (Big 8)
Jeremy Alexander, Oklahoma (AP)
R.W. McQuarters, Oklahoma State (Big 8)

FIRST-TEAM DEFENSE

Grant Wistrom, Nebraska (Big 8)
Jared Tomich, Nebraska (AP)
Cedric Jones, Oklahoma
Christian Peter, Nebraska
Kerry Hicks, Colorado (Big 8)
Tim Colston, Kansas State
Matt Russell, Colorado
Percell Gaskins, Kansas State (AP)
Terrell Farley, Nebraska (AP)
Tyrell Peters, Oklahoma (Big 8)
Chris Canty, Kansas State
Dorian Brew, Kansas
Chuck Marlowe, Kansas State (Big 8)
Joe Gordon, Kansas State (AP)
Tyrone Williams, Nebraska
Greg Ivy, Oklahoma State

lected by Associated Press and Big Eight Coaches; lections are unanimous unless otherwise noted.

SECOND-TEAM OFFENSE

WR Ashaundai Smith, Kansas (Big 8)
WR Phil Savoy, Colorado (AP)
TE Matt Lepsis, Colorado (Big 8)
TE Alonzo Mayes, Oklahoma State (AP)
OT Chris Oltmanns, Kansas State
OG Rod Jones, Kansas (AP)
OG Aaron Taylor, Nebraska (Big 8)
OC Aaron Graham, Nebraska (Big 8)
OC Bryan Stoltenberg, Colorado (AP)
OT Chris Dishman, Nebraska (AP)
WR Mitch Running, Kansas State
WR James Kidd, Colorado (Big 8)
QB Mark Williams, Kansas (Big 8)
QB Matt Miller, Kansas State (AP)
RB Ahman Green, Nebraska (AP)
RB June Henley, Kansas (Big 8)
RB Jerald Moore, Oklahoma (AP)
PK Neil Voskeritchian, Colorado (AP)
PK Jeremy Alexander, Oklahoma (Big 8)
PK Lawson Vaughn, Oklahoma State (Big 8)
PR Reggie Baul, Nebraska (Big 8)
PR Ashaundai Smith, Kansas (Big 8)

SECOND-TEAM DEFENSE

DE Grant Winstrom, Nebraska (AP)
DE Greg Jones, Colorado (Big 8)
DL Dirk Ochs, Kansas State
DL Kerry Hicks, Colorado (AP)
DL Steve Martin, Missouri
DE Jared Tomich, Nebraska (Big 8)
DE Keith Rodgers, Kansas
LB Jason Thoren, Kansas (AP)
LB Percell Gaskins, Kansas State (Big 8)
LB Terrell Farley, Nebraska (Big 8)
DB DeMontie Cross, Missouri (AP)
DB Chuck Marlowe, Kansas State (AP)
DB Tony Veland, Nebraska
DB Mike Minter, Nebraska
DB Joe Gordon, Kansas State (Big 8)
P Darrin Simmons, Kansas

LB TRAVIS OCHS WAS NAMED BIG EIGHT DEFENSIVE FRESHMAN OF THE YEAR IN 1995.

BIG EIGHT CONFERENCE SPECIALITY HONORS

oach of the Year: Glen Mason, Kansas
ffensive Player of the Year: QB, Tommie Frazier, Nebraska
efensive Player of the Year: DT, Tim Colston, Kansas tate
ffensive Newcomer of the Year: OL Patrick Augufa, Iowa ate (Big 8), RB, Ahman Green, Nebraska (AP)
efensive Newcomer of the Year: LB Terrell Farley, Nebraska
ffensive Freshman of the Year: RB Ahman Green, ebraska
efensive Freshman of the Year: LB Travis Ochs, Kansas tate
reshman of the Year: RB Ahman Green, Nebraska (AP)

NOTING THE 1995 ALL-BIG EIGHT TEAMS

- **A total of 21 different Wildcats earned some type of all-Big Eight honor in 1995, including six first-team selections.**
- **K-State landed an all-time high 13 players on the Associated Press All-Big Eight Team.**
- **K-State, Nebraska and Colorado led the Big Eight with each having 11 players named first or second-team by AP.**
- **K-State easily had the most underclassmen on the AP All-Big Eight Team. Eight of K-State's 11 players on the first or second team were underclassmen. Colorado was second with five while Oklahoma had four.**

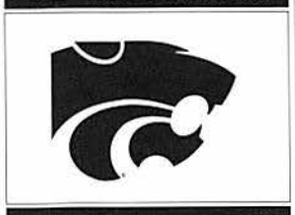

1995 HOLIDAY BOWL RECAP (K-State 54, Colorado State 21)
"'Ram' Sacking on the Bay"

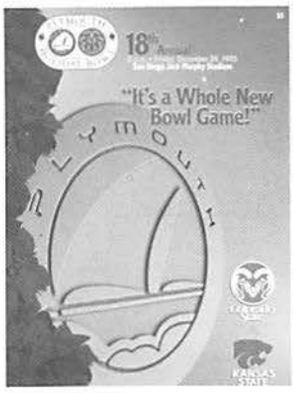

AROUND 14,000 K-STATE FANS WERE AT JACK MURPHY STADIUM AS THE WILDCATS MANHANDLED COLORADO STATE 54-21.

SAN DIEGO, Calif. ---For the second time in three years, Kansas State ran roughshod over the Western Athletic Conference's best as the Wildcats outran, outplayed and outscored Colorado State for a 54-21 win in front of over 51,000 fans at the 1995 Plymouth Holiday Bowl at Jack Murphy Stadium. Similar to K-State's 52-17 thrashing of Wyoming in the 1993 Copper Bowl, K-State's combination of size, strength and speed couldn't be matched as the Wildcats rolled to the 33-point victory.

K-State began the scoring in this one in the first quarter, taking a 7-0 lead as Eric Hickson scored on a four-yard run with 11:21 left on the clock.

Colorado State responded and capped off an 11-play, 47-yard drive by scoring on a Jaime Blake 2-yard run to knot the score at 7 and that's how the first quarter ended.

The second quarter, however, was all Purple as K-State put up 19 points in the second stanza to take a 26-7 halftime lead. Mike Lawrence started the scoring onslaught by punching in a touchdown on a five-yard run. That score was set up by a Mario Smith pass interception at the Colorado State 32-yard line. Smith returned it 24 yards and K-State set up shop at the Ram 8-yard line and scored two plays later.

In its next possession, Colorado State was forced to punt and K-State's special teams played a role as Gordon Brown partially blocked the Ram punt giving K-State the ball at the CSU 32-yard line. Brian Kavanagh, who came in for injured Matt Miller, teamed up with Brian Lojka on an 14-yard pass completion to the Ram 18. Then one play later, senior fullback Dederick Kelly rumbled in from 18 yards out and K-State led 19-7.

"I had a blast out there," Kavanagh said. "Talk about taking pressure off a guy. We had great field position the first two times I was in there. I mean I was in there for four plays and we had 13 points on the board."

After another defensive stop and a Colorado State punt, the potent K-State offensive arsenal went 54 yards in five plays, four of them pass completetions by Kavanagh, to take a 26-7 lead. Kavanagh hit Kevin Lockett for seven yards. He then found tight end Bobby Latiolais for 18 more. After a five-yard run by Mike Lawrence and a delay of game pentalty, Kavanagh hooked up with Eric Hickson on a five yard gain. K-State reached paydirt a play later when Kavanagh found Lojka on a 12-yard scoring strike and K-State went to the lockeroom with a 19-point lead.

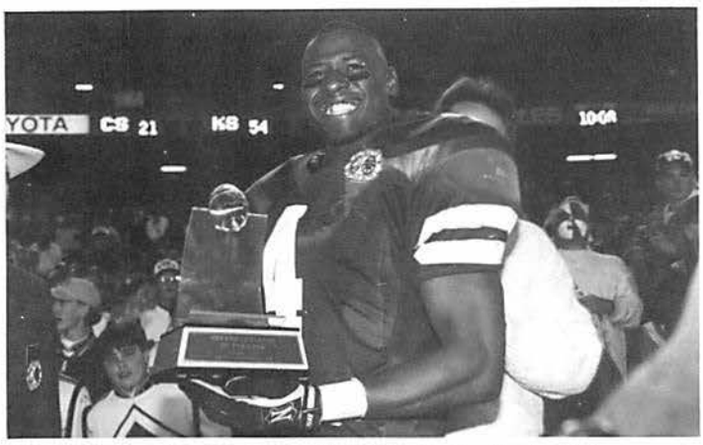

Junior free safety Mario Smith holds his trophy for being named "Defensive Player of the Game" at the 1995 Plymouth Holiday Bowl.

The second half was more of the same as K-State began the scoring with Kavanagh hitting senior wide receiver Tyson Schwieger for a touchdown on an 18-yard scoring strike that capped off a 7-play, 63-yard drive.

After holding Colorado State on its next possession, K-State was forced to punt from deep in its own territory. James Garcia's punt attempt was blocked and Colorado State recovered on the 3-yard line. One play later, EJ Watson took it in and the K-State lead had been cut to 33-14.

After CSU tried an unsuccesful onside kick, K-State got the ball back at the Ram 37 yard line. Lawrence gained five yards and then Kavanagh hit Mitch Running on an 18-yard pass to give the Cats the ball on the CSU 8-yard line. A couple of Lawrence runs later, K-State had another score and a 40-14 lead.

Colorado State answered with a touchdown drive of its own as the Rams went 66 yards in six plays to pull within 19 at 40-21. That was it for the Western Athletic champion however as K-State scored the final two touchdowns.

With just 50 seconds left in the third quarter, Kevin Lockett was on the receiving end of a 4-yard pass from Kavanagh and K-State upped the margin to 47-21.

K-State scored its final touchdown with 7:46 left in the fourth quarter as Kavanagh threw his fourth touchdown pass of the night, tying a Holiday Bowl record held by ex-Brigham Young star Jim McMahon. Kavanagh hooked up with Mitch Running for a 33-yard scoring strike and the Cats had 54 points on the scoreboard and a 54-21 win.

At the game's conclusion, Kavanagh was named the Offensive Player of the Game. For the game, he connected on 18-of-24 passes for 242 yards and the four touchdowns.

"Brian played very well, but he's done it before," said Bill Snyder. "I would have been more surprised had he not played well."

" He came into the game as if he'd played six or seven straight games," said Colorado State Head Coach Sonny Lubick. "He got into the flow of things and his confidence just soared after that."

Before Matt Miller went down with the injury, he was 6-of-8 passing for 82 yards. For the night, KSU quarterbacks were 24-of-32 for 324 yards and four touchdowns.

"A crowd of 51,051 at San Diego Jack Murphy Stadium watched K-State block punts, and intercept passes and punish wide receivers with crushing tackles and score two touchdowns in four plays without its starting quarterback. And that was in the first half."

Ed Graney, Staff Writer
San Diego Union-Tribune

On the defensive side of e ball, free safety Mario nith was named Player of e Game. Smith tied a oliday Bowl record with o interceptions. He also oke up two passes and corded four tackles. nith also had several her bone-jarring hits on am receivers.

The win gave K-State its cond bowl win in the story of the program, both which have come in Bill nyder's tenure. Snyder is led Kansas State to ree-straight bowl games. those bowl games, State is 2-1 and has itscored its opponents by margin of 113-50. The oliday Bowl win also gave State its first 10-win ason since the 1910 am won 10 games as well.

With its 10 wins in 1995, K-State became one of only seven programs in Division 1-A college football to have won at least nine games in three-straight seasons. After the win over Colorado State, Kansas State ended the season ranked number six in the final CNN/USA Today Coaches Poll and seventh in the final Associated Press poll.

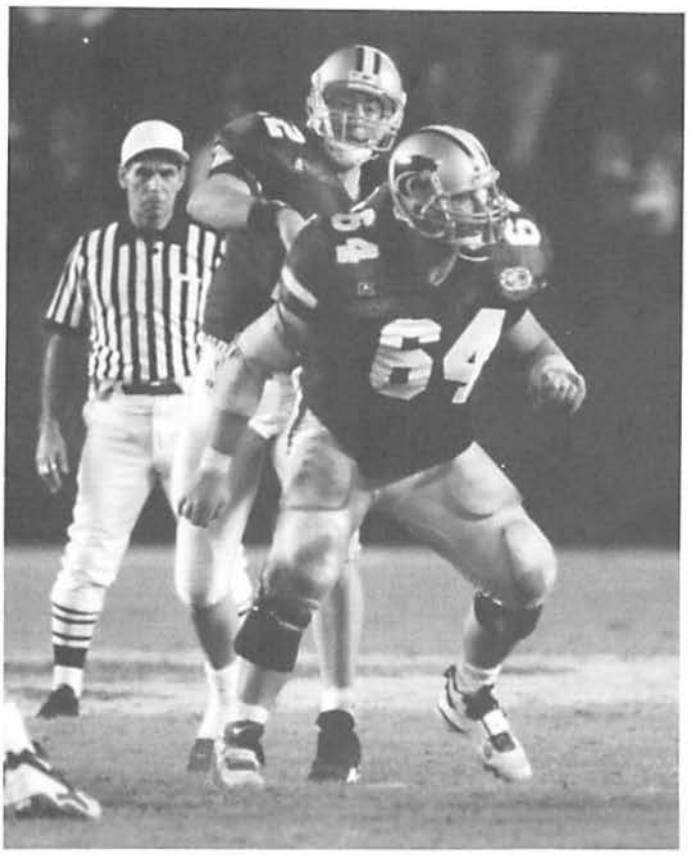

Getting protection like this from center Jason Johnson, quarterback Brian Kavanagh picked apart the Colorado State secondary completing 18-of-24 passes for 242 yards and four touchdowns.

SCORING SUMMARY

Colorado State	7	0	14	0	21
Kansas State	7	19	21	7	54

KSU-- Hickson, 4-yard run (Gramatica kick) 7-0
CSU--Blake, 2-yard run (McDougal kick) 7-7
KSU--Lawrence, 5-yard run (kick failed) 13-7
KSU--Kelly, 18-yard run (pass failed) 19-7
KSU--12-yard pass, Kavanagh to Lojka (Gramatica kick) 26-7
KSU--18-yard pass, Kavanagh to Schwieger (Gramatica kick) 33-7
CSU--Watson, 3-yard run (McDougla kick) 33-14
KSU--Lawrence, 5-yard run (Gramatica kick) 40-14
CSU--Washington, 12-yard run (McDougal kick) 40-21
KSU--4-yard pass, Kavanagh to Lockett (Gramatica kick) 47-21
KSU--33-yard pass, Kavanagh to Running (Gramatica kick) 54-21

TEAM STATS

	KSU	CSU
First Downs	30	14
Rushes-Yardage	48-212	30-169
Passing Yards	324	132
Passes-Comp-Int	32-24-1	30-6-3
Fumbles/Lost	0/0	2/1
Penalties/Yards	12/124	11/95
Punts/Avg	3/45.0	8/22.4
Time of Possession	36:17	23:43
Third down conversions	4-of-12	3-of-12

HOLIDAY BOWL RECORDS SET BY K-STATE

Team Records

Most interceptions by a team--3, ties Indiana 1979; Missouri 1983; Michigan 1984; Colorado State 1994.

Punting average--45.0, ties Brigham Young 1984.

Most penalties--12, ties Brigham Young 1978; Ohio State 1982

Individual Records

Most touchdown passes--4 by Brian Kavanagh, ties Jim McMahon, Brigham Young 1980.

Most interceptions--2 by Mario Smith, ties Sherrod Rainge, Penn State 1989.

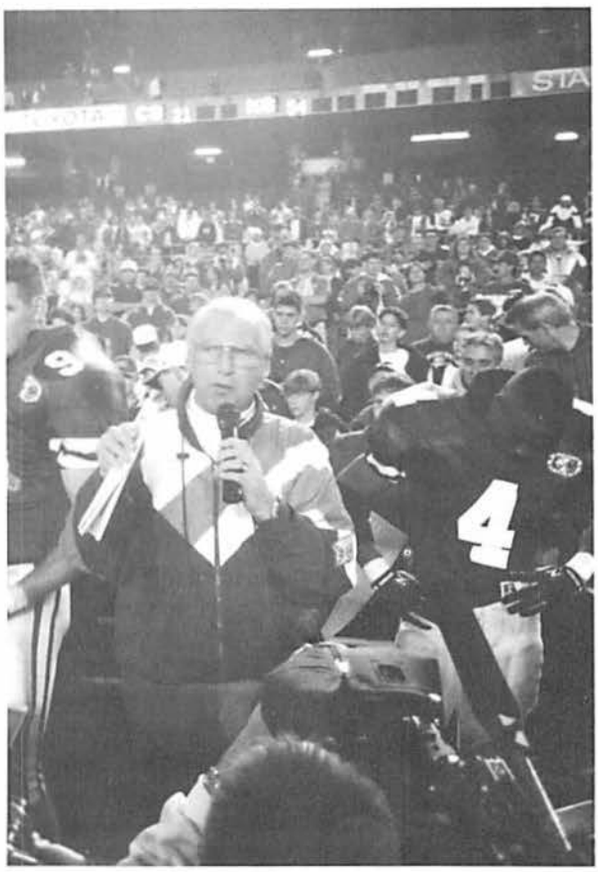

Head Coach Bill Snyder addresses the crowd after the Wildcats' 54-21 win over Colorado State in the 1995 Plymouth Holiday Bowl. K-State has been to four bowl games in the history of the program and three have been in the last three years under Snyder's guidance.

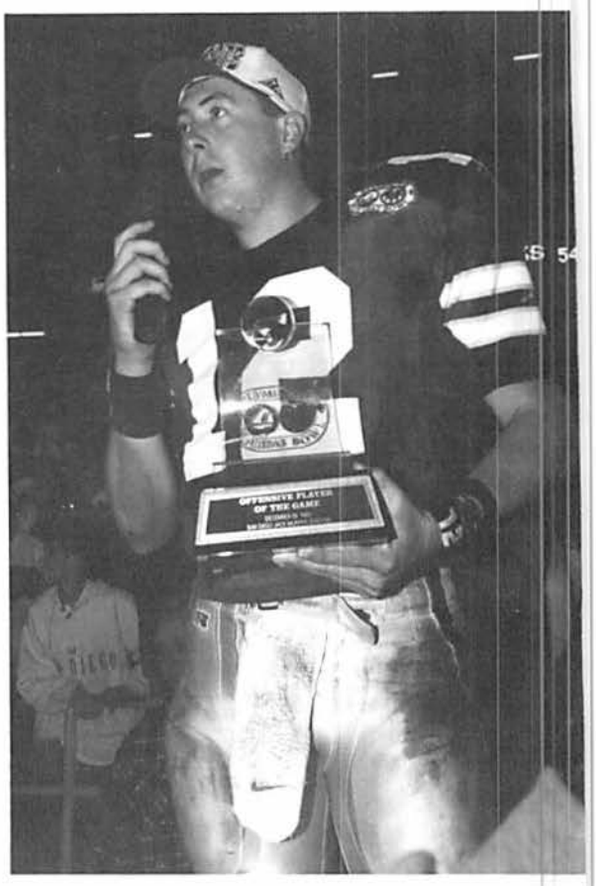

Quarterback Brian Kavanagh picked up the hardware for Offensive Player of the game.

When it was all said and done, Percell Gaskins, Dirk Ochs and Mario Smith hoist the winning trophy, crowning Kansas State as the 1995 Plymouth Holiday Bowl champion.

1995 GAME-BY-GAME REVIEWS

TEMPLE, September 2

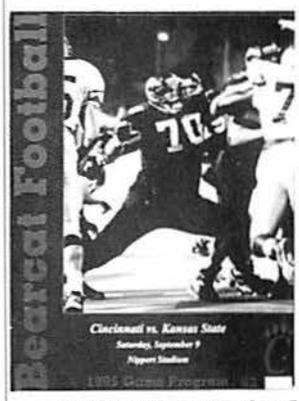

CINCINNATI, September 9

TEMPLE

wls 7
Wildcats 34

ANHATTAN-- A 58-yard scoring pass om quarterback Henry Burris to Troy ersee on Temple's first play from crimmage stunned the Wildcat football am and the nearly 35,000 fans in tendance at KSU Stadium on opening ght. That play would be Temple's only al highlight and K-State's defense iffened and the potent Wildcat offense cked in and K-State rolled to a 34-7 win, -State's sixth-straight season opening ctory. K-State answered the early Owl uchdown by scoring on its next five ossessions to build a 27-7 halftime lead. pair of Martin Gramatica 26-yard field oals sandwiched an Eric Hickson five ard fun for a score, a Matt Miller ree-yard run and a 15-yard scoring play om Miller to junior Kevin Lockett. After emple's opening game scoring play, -State outgained the Owl offense 303 to 1 the rest of the first half. K-State's last core came early in the third quarter when liller hooked up with Tyson Schwieger on five-yard pass to make the final margin 4-7. K-State reserves on both sides of e ball finished up play in the final quarter nd a half. K-State's defense played up to s billing, holding the Owls to just 49 ushing yards on the night and 270 yards f total offense. The WIldcat defense also mited Temple to 0-of-9 on third down onverstion attempts.

SCORING SUMMARY

Temple	7	0	0	0	7
Kansas State	10	17	7	0	34

TU-58-yard pass, Burris to Kersee, Michalski kick
KSU-Gramatica, 26-yard field goal
KSU-Hickson, 5-yard run, Gramatica kick
KSU-Miller, 3-yard run, Gramitica kick, Gramatica kick
KSU-15-yard pass, Miller to Lockett, Gramatica kick
KSU-Gramatica, 26-yard field goal
KSU-5-yard pass, Miller to Schwieger, Gramatica kick
A-34,927

TEAM STATS	KSU	TU
First Downs	23	13
Rushes-Yardage	51-229	20-49
Passing-Yardage	161	221
Passes-Comp-Int	21-13-0	31-16-0
Fumbles/Lost	2/1	3/2
Penalties/Yardage	8/69	11/108
Punts/Avg	6/32.3	8/43.1
Time of Possession	37:17	22:43
3rd Down Conversions	5/15	0/9
Sacks by	3/ -27	3/ -22

STAT LEADERS

Rushing: KSU-Hickson 15-107, Lawrence 22-95, Miller 9-32; TU-Davis 6-44, Green 2-13, Lee 2-10.
Passing: KSU-Miller 17-11-0-143, Kavanagh 4-2-0-18; TU-Burris 26-14-0-193, Bonner 5-2-0-28.
Receiving: KSU-Running 3-68, Lockett 4-40, Schwieger 4-32; TU-Kersee 5-118, Green 4-34, Walker 3-19.
Tackles: KSU-T. Ochs-9; TU-Johnstone-20.
Interceptions: None

Offensive Starters
WR-Kevin Lockett, LT-Chris Oltmanns; LG-Kendyl Jacox; C-Jason Johnson; RG-Brian O'Neil; RT-Scott Heun; TE-Brian Lojka; WR-Mitch Running; QB-Matt Miller; FB-Dederick Kelly; RB-Eric Hickson.

Defensive Starters
DE-Nyle Wiren; DT-Tim Colston; DT Ray Eagle; DE-Dirk Ochs; LB-DeShawn Fogle; LB-Percell Gaskins; CB-Chris Canty; FS-Mario Smith; SS-Chuck Marlowe; CB-Joe Gordon; NB-Steve Hanks.

CINCINNATI

Wildcats. 23
Bearcats. 21

CINCINNATI, OHIO-- Whew! K-State gave up a 67-yard scoring pass on the second play from scrimmage, fell behind in the game 14-0, managed just two first downs in the first half, turned the ball over six times in the contest and, WON! Not quite how it was drawn up on the blackboard but the scrappy Cats fought from way back and scored on the final play of the game, a 22-yard pass from Matt Miller to Kevin Lockett to give the Cats a 23-21 miracle escape at Nippert Stadium. Just like in the Temple game a week before, K-State's defense was stunned early as on the second play from scrimmage, Eric Vibberts hooked up with Daryl Royal on a 67-yard TD with less than one minute gone off the clock. Just when things couldn't get any worse, they did. Wildcat QB Matt Miller was picked off by Cincy on K-State's first three possessions of the game. Fortunately, the Wildcat defense withstood seven first-half Cincinnati drives that started in K-State territory (UC's average field position in the first half was the KSU 41-yard line) but allowed only 14 first half points. After Miller's first interception, Cincinnati went ahead 14-0 on a one-yard run by Shane Thomas with 8:49 left in the first quarter. UC then missed a 48-yard field goal, turned the ball over on downs with first and goal at the K-State two, missed a 46-yard field goal and had a 37-yard field goal attempt blocked by Chris Canty. Fortunate to be down just 14-0, a regrouped Wildcat offense rolled up 318 yards in the second half and inched withing striking distance on a 21-yard field goal by Martin Gramatica and a two-yard TD run by Mike Lawrence. Still, it took a diving 28-yard touchdown catch by Kevin Lockett with 4:24 left in the game to give K-State its first lead at 17-14. The two teams then traded possessions and UC got the ball back on its own 45 with 1:51 left to play. A quick pass over the middle from Vibberts to Eric Ladd for 22 yards put the Bearcats in excellent field position and two plays later, Vibberts and Ladd hooked up again for a 29-yard strike to the K-State five. On third and 10, Vibberts hit Robert Tate for a TD pass to give Cincy a 21-17 lead with :44 left. A squib kick was picked up by K-State's Dereck King and returned 19 yards to the K-State 41, helping set up the game-winning drive. Miller scrambled for eight yards on the first play and for five more on the second play giving K-State a first down at the UC 46. After an imcomlete pass and a K-State delay of game penalty and another incompetion, K-State faced 3rd and 15 at its own 49. Miller then hit Tyson Schwieger for a 20-yarder and a first down at the Cincinnati 31. Miller then hooked up with Mitch Running on a nine-yard pass giving the Cats the ball on the UC 22 with three seconds left. On the game's final play, Miller rolled left, set himself and threw back to the right where Kevin Lockett caught the ball at the goal line and stepped across as time expired.

SCORING SUMMARY

Kansas State	0	0	9	14	23
Cincinnati	14	0	0	7	21

UC-67-yard pass, Vibberts to Royal, Richards kick
UC--Thomas, 1-yard run (Richards kick)
KSU--Gramatica, 21-yard field goal
KSU-Lawrence, 2-yard run, pass failed
KSU-28-yard pass, Miller to Lockett, Miller to Running, two point conversion pass
UC-10-yard pass, Vibberts to Tate (Richards kick)
KSU-22-yard pass, Miller to Lockett, run

AKRON, September 23

NORTHERN ILLINOIS, Sept. 30

failed
A-16,887

TEAM STATS	KSU	UC
First Downs	19	13
Rushes-Yardage	46-150	33-52
Passing-Yardage	231	219
Passing-Comp-Int	32-18-4	30-16-1
Fumbles/Lost	2/2	5/1
Penalties/Yardage	6/50	8/49
Punts/Avg	3/44.0	5/39.4
Time of Possession	30:01	29:59
3rd Down Conversions	6/17	5/15
Sacks by	2/ -10	2/ -10

STAT LEADERS

Rushing: KSU-Miller 19-61; Lawrence 13-56; Hickson 13-30; UC-Marshall 7-20, Kiimbrough 6-17; Royal 4-15.
Passing: KSU-Miller 32-18-4-231; UC-Vibberts 30-16-1-219.
Receiving: KSU-Schwieger 7-66; Running 5-66; Lockett 3-69; UC-Ladd 5-48; Tate 4-55; Royal 2-70.
Tackles: KSU-Fogle 14, Gaskins 13; UC-Curry 7, Garnes 6.
Interceptions: KSU-Canty 1-17; UC-Garnes 2-33, Fowler 1-15, Jackson 1-3.

Offensive Starters
WR-Lockett; LT-Oltmanns; LG-Jacox; C-Johnson; RG O'Neil; RT-Huen; TE-Lojka; QB-Miller; FB-Kelly; RB-Hickson; WR-Running.

Defensive Starters
DE-Wiren; DT-Timmons; DT-Eagle; DE-D. Ochs; LB-Gaskins; LB-Fogle; LB-T. Ochs; CB-Canty; FS-Smith; SS-Marlowe; CB-Gordon.

RIGHT: KEVIN LOCKETT CATCHES THE WINNING TOUCHDOWN PASS ON THE FINAL PLAY OF THE GAME AT CINCINNATI.

AKRON

Zips 0
Wildcats 67

MANHATTAN.-- Kansas State scored touchdowns on its first five possessions and rolled to a 67-0 rout of Akron in the most-lopsided Wildcat victory in 85 years. After the defense held Akron on three plays to start the game, K-State scored its first touchdown at the 10:17 mark of the first quarter when Matt Miller tossed a two-yard touchdown pass to Mitch Running. The Wildcats proceeded to put 28 points on the board in the first quarter with a two-yard by Eric Hickson, a four-yard pass from Miller to Running and a 24-yard pass from Miller to Kevin Lockett. Meanwhile, the K-State defense was as outstanding as the offense, yielding just one first down in the first quarter and that came on a broken play after a botched punt snap by the Zips. After throwing three touchdown passes in the first quarter, Matt Miller exited the game in the second quarter and turned the reins over to junior Brian Kavanagh. The Cats made it 38-0 at halftime by adding a two-yard touchdown run by Mike Lawrence and a 26-yard field goal by Martin Gramatica. By the intermission, K-State had already rolled up 315 yards of total offense and had piled up 19 first downs. Kansas State put 20 more points on the scoreboard in the third quarter on a one-yard plunge by Hickson, a 39-yard pass from Kavanagh to Lockett and a 13-yard interception return by Chris Canty, his third pick of the game. Kavanagh added a one-yard run early in the fourth quarter and Joe Gordon closed out the K-State scoring with a safety in the game's final minutes. The 67 points scored by K-State were the most scored in a game since the 1909 team put up 75 in a win over Drury. The WIldcats did set the school single game record for total offense with 590. The old mark was 574 vs. South Dakota in 1982.

SCORING SUMMARY

Akron	0	0	0	0	(
Kansas State	28	10	20	9	6

KSU-2-yard pass, Miller to Running, Gramatica kick
KSU-Hickson, 2-yard run, Gramatica kick
KSU-4-yard pass, Miller to Running, Gramatica kick
KSU -24-yard pass, Miller to Lockett, Gramatica kick
KSU-Lawrence, 2-yard run, Gramatica ki
KSU-Gramatica, 26-yard field goal
KSU-Hickson, 1-yard run, Collins kick
KSU-39-yard pass, Kavanagh to Lockett, kick failed
KSU-Canty, 13-yard interception return, Collins kick
KSU-Kavanagh, 1-yard run, Gramatica kick
KSU-Safety, by Joe Gordon

TEAM STATS	KSU	A
First Downs	32	1
Rushes-Yardage	45-324	44-10
Passing-Yardage	266	8
Passes-Comp-Int	30-20-0	20-10-
Fumbles/Lost	3/0	2/
Penalties/Yardage	9/88	8/4
Punts/Avg	2/43.5	6/36.
Time of Possession	27:38	32:2
3rd Down Conversions	3/8	0/1
Sacks by	2/-11	0/

STAT LEADERS

Rushing: KSU-Hickson 12-115; Lawrence 13-86; Charles 4-39.,UA-Dixor 21-50; Reader 9-45; Dunn 7-20.
Passing: KSU-Miller 15-12-141-0; Kavanagh 15-8-0-125; UA-Junko 14-8-2-66; Kessler 1-1-0-19.
Receiving: KSU-Lockett 5-86; Running 7-80; Schwieger 3-41; Dean 4-40; UA-Putney 3-36; Reader 2-20, Alford 3-1
Tackles: KSU-Damon 13; Gaskins 9; UA-Taylor 11.
Interceptions: KSU-Canty 3-18, Conley 1-0; UA-None.

Offensive Starters
WR-Lockett, LT-Oltmanns; LG Jacox; C-Johnson; RG-Martin; RT-Heun; WR-Dean; QB-Miller; RB-Hickson; WR-Schwieger; WR-Running.

Defensive Starters
DE-Wiren; DT-Colston; DT-Eagle; DE-D. Ochs; LB-Gaskins; LB-Fogle; LB-T. Ochs CB-Canty; FS-Smith; SS-Marlowe; CB-Gordon.

NORTHERN ILLINOIS

uskies 0
Vildcats 44

ANHATTAN-- Kansas State's defense eld Northern Illinois to 84 yards of total fense, four passing yards and just six st downs, while the Purple offense rned it on in the second half and the sult was a 44-0 blitzing of the Huskies. espite 209 yards of toal offense in the st half, K-State led just 7-0 at halftime on 10-yard pass from Matt Miller to Mitch unning late in the first quarter. But -State opened the second half by taking e opening kickoff and marching 62 yards 12 plays for a touchdown. K-State ached paydirt on a Miller one-yard unge. On Northern Illinois' ensuing ossession, defensive end Nyle Wiren acked Huskie quarterback Aaron Gilbert the endzone for a safety, giving K-State comfortable 16-0 lead. K-State went on add 28 more points in the game. Miller ooked up with Kevin Lockett on a 1-yard scoring strike to up the lead to 3-0. Miller and Lockett hooked up again, is time from five yards out to make the core 30-0. Brian Kavanagh relieved Miller in the fourth quarter and scored on one-yard run. K-State's final score came n an Andre Anderson three-yard run late the game.

SCORING SUMMARY

Northern Illinois	0	0	0	0	0
Kansas State	7	0	23	14	44

KSU--10-yard pass, Miller to Running, Gramatica kick
KSU-Miller 1-yard run, Gramatica kick
KSU-safety by Nyle Wiren
KSU-31-yard pass, Miller to Lockett, Gramatica kick
KSU-5-yard pass, Miller to Lockett, Gramatica kick
KSU-Kavanagh 1-yard run, Gramatica kick
KSU-Anderson 3-yard run, Gramatica kick
A-38,527

TEAM STATS	KSU	NIU
First Downs	31	6
Rushes-Yardage	64-223	34-80
Passing-Yardage	296	4
Passes-Comp-Int	32-24-1	17-4-0
Fumbles/Lost	3/1	1/0
Penalties/Yards	10/96	5/40
Punts/Avg	3/35.7	10/34.4
Time of Possession	39:11	20:49
3rd Down Conversions	9/16	2/15
Sacks By	4/ -22	3/-37

STAT LEADERS

Rushing: KSU-Lawrence 22-100, Hickson 14-62, Miller 11-11; NIU-Talley 12-27, Gilbert 6-23, Mitchell 6-13.
Passing: KSU-Miller 27-19-1-230,; Kavanagh 5-5-0-66; NIU-Gilbert 17-4-0-4.
Receiving: KSU-Lockett 9-116, Schwieger 5-74, Running 5-41; NIU-Willis 1-4, Mitchell 3-0.
Tackles: KSU-Fogle 11, Marlowe 9, Colston 9; NIU-Rose 9.
Interceptions: KSU-None; NIU-Garifo 1-0.

Offensive Starters
WR-Lockett, LT-Oltmanns, LG-Jacox, C-Johnson, RG-Martin, RT-Huen, TE-Lojka, QB-Miller, FB--Kelly, RB-Lawrence, WR-Running.

Defensive Starters
DE-Wiren, DT-Colston, DT-Eagle, DE-D. Ochs, LB-Gaskins, LB-Fogle, LB-T. Ochs, CB-Canty, FS-Smith, SS-Marlowe, CB-Gordon

MISSOURI

Tigers 0
Wildcats 30

MANHATTAN-- K-State's top-ranked defense turned in another dominating performace and the offense shook loose for 23 second half points as the Cats rolled to a 30-0 shutout over Missouri as K-State climbed to number eight in the national polls. In the Big Eight opener for both schools, K-State registered its third-conseuctive shutout as the Wildcat defense limited Mizzou to just 118 total offensive yards. The three-straight shutouts for K-State was the first time a Wildcat team had accomplished that feat since 1933. K-State's offense struggled early in this one as neither team could put any points on the board in the first quarter. K-State did get on the scoreboard midway through the second quarter on an eight-yard sprint by Matt Miller. The Miller TD run was the only scoring in the half and K-State took a 7-0 halftime lead for the second-straight week. Much like a week before when K-State exploded for 37 second half points, the offense erupted in the second half of the Missouri game. Travis Och's interception gave K-State the ball at the Mizzou 23-yard line. Four plays later, Eric Hickson scored from the five-yard line to give the Cats a 14-0 lead. After a Missouri three downs and out, K-State received excellent field position at the MU 44 and marched that distance in 10 plays, capped by Hickson's one-yard dive. In the fourth quarter, the Wildcats added a 22-yard field goal by Martin Gramatica and a 22-yard pass from Miller to tight end Brian Lojka to complete the scoring. K-State's defense held Missouri to just 11 firs downs, 61 net rushing yards and 58 passing yards

SCORING SUMMARY

Missouri	0	0	0	0	0
Kansas State	0	7	13	10	30

KSU-Miller 8-yard run, Gramatica kick
KSU-Hickson 5-yard run, Gramatica kick
KSU-Hickson 1-yard run, Gramatica kick
KSU-Gramatica, 22-yard field goal
KSU-22-yard pass, Miller to Lojka, Gramatica kick
A-37,925

TEAM STATS	KSU	MU
First Downs	21	11
Rushes-Yardage	45-165	33-61
Passing-Yardage	185	57
Passes-Comp-Int	21-12-2	25-8-1
Fumbles/Lost	3/1	0/0
Penalties/Yardage	8/76	10/73
Punts/Avg	5/43.0	11/36.3
Time of Possession	32:34	27:26
3rd Down Conversions	7/13	2/14
Sacks by	5/ -31	1/ -13

STAT LEADERS

Rushing: KSU-Hickson 17-86, Miller 15-58, Lawrence 12-21; MU-Olivo 20-60, Williams 2-9, West 4-5.
Passing: KSU-Miller 21-21-2-185; MU-Corso 18-6-1-44, Skornia 7-2-0-13.
Receiving: KSU-Lockett 3-51, Lojka 2-45, Schwieger 3-39; MU-Shepherd 3-31, Faust 1-15, Stueve 1-9.
Tackles: KSU-Gaskins 13, Marlowe 13, D. Ochs 10; MU-Love 10.

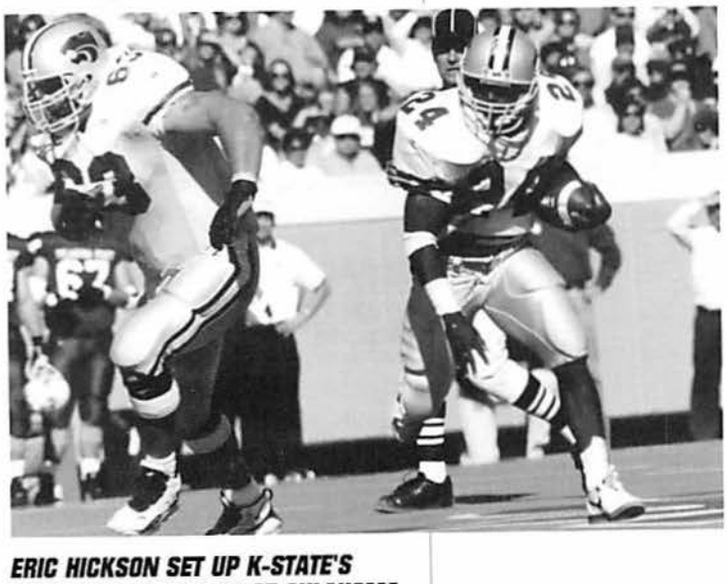

ERIC HICKSON SET UP K-STATE'S GAME WINNING PASS AT OKLAHOMA STATE WITH THIS RUN INTO OSU TERRITORY.

Offensive Starters
WR-Lockett, LT-Oltmanns LG-Jacox, C-Johnson, RG-Martin, RT-Heun, TE-Lojka, WR-Running, QB-Miller, FB-Kelly, RB-Lawrence.

MISSOURI, October 7

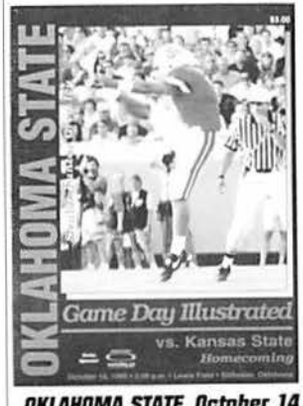

OKLAHOMA STATE, October 14

NEBRASKA, October 21

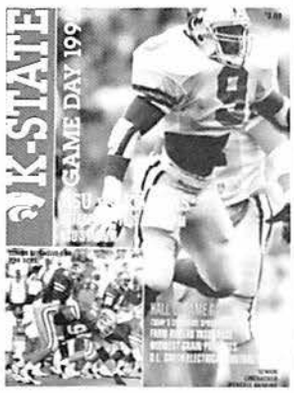

KANSAS, October 28

Defensive Starters
DE-Wiren, DT-Colston, DT-Eagle, DE-Ochs, LB-Gaskins, LB-Fogle, LB-T. Ochs, CB-Canty, SS-Marlowe, FS-Smith, CB-Gordon.

OKLAHOMA STATE

Wildcats..... 23
Cowboys..... 17

STILLWATER, Okla.-- Kansas State improved to 6-0 for the first time since 1910, but it wasn't easy as the Wildcats had to rally in the fourth quarter for a 23-17 victory over Oklahoma State in Stillwater. K-State led 14-3 midway through the third quarter on a one-yard run by Matt Miller and a 12-yard pass from Miller to Tyson Schwieger. But Oklahoma State answered with a 12-play, 82-yard touchdown drive capped by a 10-yard run by David Thompson to make it 14-10. After a K-State interception deep in OSU territory, Thompson struck again with a 91-yard touchdown run to give O-State a 17-14 lead. But K-State answered quickly and in impressive fashion with a seven-play, 80-yard drive completed by an 18-yard touchdown strike from Miller to Brian Lojka with just 5:29 left in the game. O-State returned the ensuing kickoff to its 36-yard line, but K-State's defense held on four downs and the offense effectively ran out the clock before OSU got one final snap with seven seconds left from its own seven. OSU quarterback Craig Strickland was sacked for a safety by Nyle Wiren to give K-State its final cushion. Miller completed 17-of-21 passes for 261 yards and two touchdowns on the day. Mitch Running caught six passes for 80 yards and had two punt returns for 27 yards.

SCORING SUMMARY

Kansas State	7	0	7	9	23
Oklahoma State	0	3	7	7	17

KSU--MIller 1-yard run, Gramatica kick
OSU-Vaughn 52-yard field goal
KSU-12-yard pass Miller to Schwieger, Gramatica kick
OSU-Thompson 10-yard run, Vaughn kick
OSU-Thompson 91-yard run, Vaughn kick
ISU-18-yard pass Miller to Lojka, Gramatica kick
KSU-safety by Nyle Wiren
A-38,000

TEAM STATS	KSU	OSU
First Downs	25	11
Rushes-Yardage	54-128	37-226
Passing-Yardage	281	47
Passes-Comp-Int	23-19-1	9-7-0
Fumbles/Lost	0/0	1/0
Penalties/Yardage	6/40	3/15
Punts/Avg	4/42.0	5/41.0
Time of Possession	39:12	20:48
3rd Down Conversions	4/14	0/8
Sacks by	2/ -13	7/ -45

STAT LEADERS

Rushing: KSU-Hickson 22-77, Lawrence 13-50, Miller 18-1; OSU-Thompson 17-181, Richardson 4-35, Johnson 7-19.
Passing: KSU-Miller 21-17-1-262, Kavanagh 2-2-0-20; OSU-Jones 7-6-0-47, Strickland 2-1-0-0.
Receiving: KSU-Running 6-80, Hickson 4-64, Schwieger 4-44; OSU-Richardson 2-9, Johnson 2-2, Mayes 1-21.
Tackles: KSU-Smith 14, T. Ochs 11, Gaskins 9; OSU-McQuarters 10.

Offensive Starters
WR-Lockett, LT-Oltmanns, LG-Jacox, C-Johnson, RG-Martin, RT-Heun, WR-Dean, WR-Running, WR-Schwieger, QB-Miller, RB-Hickson.

Defensive Starters
DE-Wiren, DT-Colston, DT-Eagle, DE-D. Ochs, LB-Gaskins, LB-Fogle, LB-T. Ochs, CB-Canty, FS-Smith, SS-Marlowe, CB-Gordon.

NEBRASKA

Wildcats 25
Cornhuskers 49

LINCOLN, Neb.--Nebraska used a 79-yard punt return, a fumble recovery in the endzone and a 3-yard interception return for a touchdown to sprint to a 35-6 halftime lead and then held off a late KSU rally for a 49-25 win in Lincoln. K-State's defense held Nebraska on three plays on the Huskers' first possession, but after a KSU drive stalled, the Huskers' Mike Fullman went 79 yards on the punt return to give the Huskers a 7-0 lead. K-State answered with an eight-play 49-yard drive capped by an 18-yard TD strike from Matt Miller to a diving Kevin Lockett. The extra point was missed and K-State trailed just 7-6. From that point on, the roof caved in on the Wildcats. NU's Jon Vedral recovered a fumble by teammate Clinton Childs in the K-State endzone for the Huskers' second score and the half was topped off by Luther Hardin's three-yard interception return for a score on an attempted shovel pass by K-State quarterback Matt Miller. NU upped its lead to 42-6 in the third quarter on a 25-yard pass from Tommie Frazier to Vedral before K-State rallied with 19 unanswered points behind backup quarterback Brian Kavanagh. Kavanagh threw touchdown passes of seven yards to Mitch Running and 10 yards to Lockett to cut the NU lead to 42-19. On the Huskers' ensuing possession, Gordon Brown blocked a punt that was scooped up for a touchdown by Clyde Johnson to make the score 42-25. The Huskers added a late score on a shovel pass from Frazier to Green. Despite the lopsided score, NU had just two more first downs than KSU (19-17) and only out-yarded K-State 338 to 256. The 338 yards were the fewest allowed to the Huskers this season.

SCORING SUMMARY

Kansas State	6	0	0	19	25
Nebraska	14	21	7	7	49

NU-Fullman, 79-yard punt return, Brown kick
KSU-18-yard pass, Miller to Lockett, kick failed
NU-Vedral recovered fumble in endzone, Brown kick
NU-11-yard pass, Frazier to Jackson, Brown kick
NU-10-yard pass, Frazier to Green, Browr kick
NU-Hardin 3-yard interception return, Brown kick
NU-32-yard pass, Frazier to Vedral, Brown kick
KSU-7-yard pass, Kavanagh to Running, pass failed
KSU-10-yard pass, Kavanagh to Lockett, Gramatica kick
KSU-Johnon, 6-yard blocked punt return, pass failed
NU-12-yard pass, Frazier to Green, Brown kick
A-76,072

TEAM STATS	KSU	NU
First Downs	17	19
Rushes-Yardage	26- -19	46-190
Passing-Yardage	275	148
Passes-Comp-Int	48-24-2	17-10-0
Fumbles/Lost	0/0	1/0
Penalties/Yardage	14/113	7/64
Punts/Avg	6/44.3	4/22.8
Time of Possession	29:07	30:53
3rd Down Conversions	5/18	7/13
Sacks by	0/0	9/ -82

STAT LEADERS

Rushing: KSU-Hickson 6-26, Lawrence 6-15, Kavanagh 2- -22; NU-Green, 22-109, Frazier 6-36, Mackovicka 6-21.
Passing: KSU-Miller 24-10-2-109, Kavanagh 22-12-0-136; NU-Frazier 16-10-0-148, Turman 1-0-0-0.
Receiving: KSU-Running 10-110, Schwieger 4-58, Lockett 4-54; NU-Green 3-41, Jackson 2-18, Vedral 1-32.
Tackles: KSU-Marlowe 12, Smith 10, T. Ochs 10; NU-Farley 9.

ensive Starters
-Lockett; LT-Oltmanns;
-Greenwood; C-Jacox; RG-Martin;
-Heun; TE-Lojka; WR-Running;
-Miller; FB-Kelly, RB-Lawrence.

ensive Starters
-Wiren DT-Colston; DT-Eagle; DE-D.
ns; LB-Gaskins; LB-Fogle; LB-T. Ochs;
-Canty; FS-Smith; SS-Marlowe;
-Gordon

KANSAS

yhawks 7
ildcats 41

NHATTAN-- Kansas State dominated
n start to finish in all phases of the
ne and rolled to a 41-7 victory over the
th-ranked Kansas Jayhawks before a
ord crowd of 44,284 at KSU Stadium.
win, K-State's third in a row over KU
fourth in the last five years, was the
gest margin of victory over the
hawks since a 46-0 shutout in 1955.
victory was also K-State's first win
r a top 10 team since beating No. 8
orado 21-20 back in 1970. K-State
d KU three and out on the game's
ening possession and then a bad snap
unter Darrin Simmons resulted in a
ety just 1:08 into the game. Another
snap on KU's next possession
ulted in a blocked punt by Joe Gordon
led to a 14-yard touchdown pass from
tt Miller to Kevin Lockett for a 9-0 lead.
made it interesting for a brief moment
n a 61-yard touchdown pass from Mark
liams to Isaac Byrd to cut the lead to
, but that one play accounted for
nost half of KU's offense on the day as
State limited the Jayhawks to just 155
al yards, and only 19 rushing yards on
carries. K-State started to break the
me open late in the first quarter when
ler threw a perfect 20-yard touchdown
ke to Lockett on fourth and two from
KU 20 and the Wildcats led 16-7 after
e quarter. K-State's defense again
ffed the Jayhawks three and out and
offense continued to roll with an eight
y 72-yard drive capped by a 22-yard
ss from backup QB Brian Kavanagh to
ch Running. Those two hooked up
ain for the two-point conversion and
State led 24-7 with 12:02 left in the
cond quarter. Martin Gramatica added
2-yard field goal just before half and
Wildcats got TD runs of two yards
m Mike Lawrence and eight yards from
c Hickson in the second half to
mplete the rout. K-State rolled up 454
rds of total offense on the day, including
5 yards on the ground.

SCORING SUMMARY

Kansas	7	0	0	0	7
Kansas State	16	11	7	7	41

KSU--safety, fumbled snap in end zone
KSU-14-yard pass, Miller to Lockett, Gramatica kick
KU-61-yard pass, Williams to Byrd, McCord kick
KSU-20-yard pass, Miller to Lockett, Gramatica kick
KSU-22-yard pass, Kavanagh to Running, Kavanagh to Running 2-point conversion
KSU-Gramatica, 32-yard field goal
KSU-Lawrence 2-yard run, Gramatica kick
KSU-Hickson 8-yard run, Gramatica kick
A-44,284, KSU Stadium Record

TEAM STATS	KSU	KU
First Downs	23	9
Rushes-Yardage	60-335	30-19
Passing-Yardage	119	136
Passes-Comp-Int	20-10-1	27-10-1
Fumbles/Lost	1/1	0/0
Penalties/Yardage	5/39	5/32
Punts/Avg	5/33.6	9/34.3
Time of Possession	36:35	23:25
3rd Down Conversions	6/16	2/14
Sacks by	8/ -41	4/ -21

STAT LEADERS

Rushing: KSU--Hickson 15-121, Lawrence 20-118, Miller 12-78; KU-Vann 5-41, Levine 11-27, Henley 2-0.
Passing: KSU-Miller 11-5-0-55, Kavanagh 9-5-1-64; KU-Williams 19-8-1-114, Rutz 8-2-0-22.
Receiving: KSU-Lockett 5-58, Running 1-22, Latiolais 1-14; KU-Byrd 3-78, Smith 3-51, Levine 3-4.
Tackles: KSU-Colston 10, Smith 7, Gaskins 7; KU-Thoren 15.
Offensive Starters
WR-Lockett, LT-Oltmanns, LG-Greenwood, C-Jacox, RG-Martin, RT-Heun, TE-Lojka, WR-Running, QB-Miller, RB-Lawrence, WR-Schwieger.
Defensive Starters
DE-Wiren; DT-Colston; DT-Eagle; DE-D. Ochs; LB-Gaskins; LB-Damon; LB-T. Ochs; CB-Canty; FS-Smith; SS-Marlowe; CB-Gordon.

OKLAHOMA

Sooners 10
Wildcats 49

MANHATTAN, Ks..- Kansas State beat Oklahoma for the thrid year in a row for the first time since 1925-1927 and handed the Sooners their worst defeat in 50 years with a 49-10 victory at KSU Stadium. The Wildcats used a 21-point second quarter to open up a 28-10 halftime lead and then dominated the second half to improve their record to 8-1 on the season. For the second year in a row, K-State blocked a punt for a touchdown against Oklahoma as Clyde Johnson blocked OU's first punt of the game and Gordon Brown scooped the ball up and trotted in from 23 yards out to put KSU on top early 7-0 with 12:54 left in the frist quarter. A 21-yard field goal by Jeremy Alexander momentarily closed the gap to 7-3, but K-State answered quickly with a nine-play, 80-yard drive capped by a Matt Miller touchdown pass of 34 yards to Mitch Running one minute into the second quarter. Miller later added an eight-yard TD toss to Kevin Lockett and a one-yard TD run to give K-State a 28-3 lead. OU would add a 29-yard TD pass from Eric Moore to P.J. Mills on a fourth and 10 play late in the second half, but that was the last time the Sooners were heard from offensively, as K-State's defense held OU to juts 69 yards in the

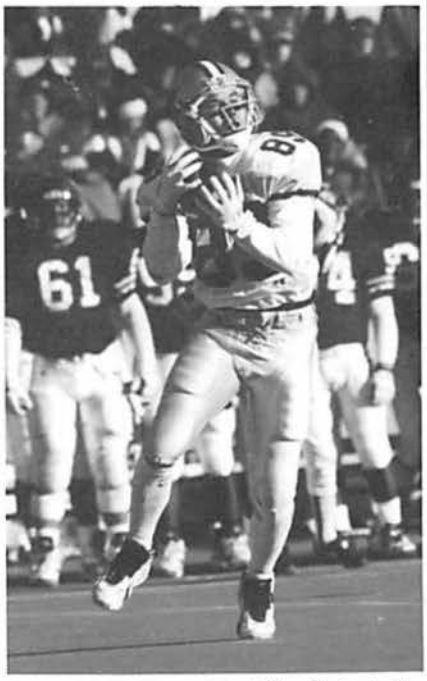

second half. Meanwhile, Miller fiished off his stellar performance with another touchdown run of three yards and a 16-yard TD strike to TE Brian Lojka in the second half. Sophomore CB Chris Canty put the icing on the cake with a 39-yard interception return for a touchdown early in the fourth quarter.

SCORING SUMMARY

Oklahoma	3	7	0	0	10
Kansas State	7	21	7	14	49

KSU-Brown, 23-yard blocked punt return, Gramatica kick
OU-Alexander, 21-yard field goal
KSU-34-yard pass, Miller to Running, Gramatica kick
KSU-8-yard pass, Miller to Lockett, Gramatica kick
KSU-Miller 1-yard run, Gramatica kick
OU-29-yard pass, Moore to Mills, Alexander kick

OKLAHOMA, November 4

IOWA STATE, November 11

MITCH RUNNING PUT ON A SHOW IN FRONT OF HIS HOME-STATE FANS WITH A CAREER-HIGH 121 YARDS ON SIX RECEPTIONS, INCLUDING A TOUCHDOWN AT IOWA STATE.

COLORADO, November 18

KSU-Miller 3-yard run, Gramatica kick
KSU-16-yard pass, Miller to Lojka, Gramatica kick
KSU-Canty, 39-yard interception return, Gramatica kick
A-40,138

TEAM STATS	KSU	OU
First Downs	22	17
Rushes-Yardage	36-80	34-84
Passing-Yardage	273	205
Passes-Comp-Int	25-20-0	37-15-3
Fumbles/Lost	1/1	0/0
Penalties/Yardage	4/29	13/102
Punts/Avg	4/44.5	8/36.4
Time of Possession	30:02	29:58
3rd Down Conversions	6/11	3/16
Sacks by	4/ -17	1/ -3

STAT LEADERS

Rushing: KSU-Charles 10-32, Lawrence 9-20, Miller 6-19; OU-Allen 9-24, E. Moore 8-22, J. Moore 6-13.
Passing: KSU-Miller 25-20-0-273; OU-Moore 30-12-2-162, McGee 7-3-1-43.
Receiving: KSU-Lockett 8-117, Running 4-80, Lojka 2-42; OU-Alexander 4-68, Mills 4-62, J. Moore 2-27.
Tackles: KSU-Smith 11, Gaskins 11, Colston 10; OU-Johnson 11.

Offensive Starters
WR-Lockett, LT-Oltmanns, LG-Jacox, C-Johnson, RG-Greenwood, RT-Heun, TE-Lojka, WR-Running, WR-Schwieger, QB-Miller, RB-Hickson.

Defensive Starters
DE-Wiren, DT-Colston, DT-Eagle, DE-D. Ochs, LB-Gaskins, LB-Damon, KB-T. Ochs, CB-Canty, FS-Smith, SS-Marlowe, CB-Gordon.

IOWA STATE

Wildcats..... 49
Cyclones..... 7

AMES, Iowa--K-State scored touchdowns on its first four possessions and overwhelmed the Cyclones en route to a 49-7 victory in Ames. K-State won the toss and elected to kick and take the wind. The Wildcat defense held ISU on three plays and had great field position at its own 45 after a 28-yard punt into the wind. RB Eric Hickson rambled 46 yards on the Wildcats third play from scrimmage and Matt Miller scored on a 3-yard keeper two plays later to put the 'Cats up 7-0 less than four minutes into the game. The Wildcats would score two touchdowns in each of the first three quarters in their biggest margin of victory ever against the Cyclones. Miller accounted for five touchdowns for the second-straight week, throwing for three and running for two more to ignite the rout. Miller dove over from 1-yard out to put K-State up 14-0 with 6:33 left in the first quarter. ISU made things interesting for a moment as the Cyclones took the next possession 71 yards in 10 plays capped by a 10-yard pass from Todd Bandhauer to Ed Williams to make it 14-7. K-State then owned the rest of the game with 35 unanswered points. Eric Hickson scored on a six-yard run in the second quarter and Miller threw three yards to Brian Lojka to put the Wildcats up 28-7 at the half. The 'Cats opened the second half with a 58-yard drive capped by a Miller 7-yard pass to Kevin Lockett for a 35-7 lead. Miller then completed his spectacular day with a 31-yard TD pass to a leaping Mitch Running with 2:39 left in the third quarter. Brian Kavanagh and Tyson Schwieger hooked up on a 3-yard TD pass early in the fourth quarter to complete the scoring.

SCORING SUMMARY

Kansas State	14	14	14	7	49
Iowa State	7	0	0	0	7

KSU-Miller 3-yard run, Gramatica kick
KSU-Miller 1-yard run, Gramatica kick
ISU-10-yard pass, Bandhauer to Williams, Kohl kick
KSU-Hickson 6-yard run, Gramatica kick
KSU-3-yard pass, Miller to Lojka, Gramatica kick
KSU-7-yard pass, Miller to Lockett, Gramatica kick
KSU-31-yard pass, Miller to Running, Gramatica kick
KSU-3-yard pass, Kavanagh to Schwieger, Gramatica kick
A-27,356

TEAM STATS	KSU	ISU
First Downs	17	16
Rushes-Yardage	46-197	52-180
Passing-Yardage	217	72
Passes-Com-Int	19-16-0	14-5-1
Fumbles/Lost	1/0	3/1
Penalties/Yardage	4/36	4/15
Punts/Avg	2/29.0	4/35.5
Time of Possession	29:17	30:43
Third Down Conversions	8/14	7/15
Sacks By	3/ -20	1/ -4

STAT LEADERS

Rushing: KSU-Hickson 23-144, Miller 10-19, Lawrence 8-15; ISU-Davis 41-183, Norris 3-13, Guggenhiem 4-4.
Passing: KSU-Miller 17-14-0-209, Kavanagh 2-2-0-8; ISU-Bandhauer 14-5-1-72.
Receiving: KSU- Running 6-121, Lockett 5-73, Schwieger 1-3; ISU-Horacek 3-47, Williams 1-10, Davis 1-15.
Tackles: KSU-Damon 18, Marlowe 14, Smith 12; ISU-Anderson 10

Offensive Starters
WR-Lockett; Te-Latiolais, LT-Oltmanns; LG-Jacox; C-Johnson; RG-Greenwood; RT-Heun; TE-Lojka; WR-Running; QB-Miller; RB-Hickson.

Defensive Starters
DE-Wiren; DT-Colston; DT-Eagle; DE-D. Ochs; LB-Gaskins; LB-Damon; LB-T. Ochs, CB-Canty, FS-Smith, SS-Marlowe, CB-Gordon.

COLORADO

Buffaloes..... 2
Wildcats..... 1

MANHATTAN-With a New Year's Day bowl bid on the line and the chance for its first six-win Big Eight season ever, K-State couldn't quite get it done as Colorado rallied back from a 17-13 deficit with just over 2:00 left on the game clock to post a 27-17 victory over Kansas State in front of a crowd of better than 42,000 a KSU Stadium . Kansas State began the scoring in this one when Martin Gramatica connected on a 30-yard field goal at the 4:49 mark of the first quarter but Colorado came back to take the lead late in the first quarter when Herchell Troutman scored on a 36-yard pass that was tipped in the secondary. That made the score 7-3 Buffs and that's how it remained the rest of the first half. In the third quarter, K-State's special specialty teams delivered again when Monty Spiller blocked a CU punt and sophomore cornerback Chris Canty scooped up the ball and raced 44 yards for a touchdown, giving K-State a 10-7 lead with just over 8 minutes left in the third quarter. Colorado tied the game at 10 with a 22-yard field goal by Peter Voskeritichian and the third quarter ended with the score deadlocked at 10 each. In the fourth quarter, Voskeritichian hit another field goal, this time from 42-yards out and Colorado took a 13-10 lead. K-State answered immediately with senior quarterback Matt Miller engineering a 10-play, 72-yard scoring drive that was capped off with a one-yard touchdown plunge by Eric Hickson with just 2:24 left on the clock. On the ensuing kickoff, Colorado promptly marched 80 yards in six plays, taking just 1:20 off the clock when the Buffs scored on a 20-yard scoring strike from Hessler to James Kidd giving CU a 20-17 lead. K-State though, still had 1:04 left on the clock to try and get the game won or tied. K-State's final drive started on its own 25-yard line. After an incomplete pass on first down, Miller, who was lined up in the shotgun formation, was checking off and the shotgund snap scooted by and would up rolling into the Wildcat endzone where Kerry Hicks fell on it and Colorado

rapped up a 27-17 win and a berth in the otton Bowl. The loss overshadowed an utstanding performance by Canty in the all game as he picked off a pair of uffalo passes, including one that saved a ouchdown. He also broke up six passes the game, two of which prevented CU ouchdowns. Colorado rolled up 526 yards f total offense on the day but K-State's efense still was able to lead the nation in otal defense. Offensively, Miller ompleted 15-of-29 passes for 206 yards hile CU's Hessler was 24-of-42 for 314 ards.

SCORING SUMMARY

Colorado	7	0	3	17	27
Kansas State	3	0	7	7	17

KSU-Gramatica, 30-yard field goal
CU-36-yard pass, Hessler to Troutman, Voskeritichian kick
KSU-Canty, 44-yard blocked punt return, Gramatica kick
CU-Voskeritichian, 22-yard field goal
CU-Voskeritichian, 42-yard field goal
KSU-Hickson 1-yard run, Gramatica kick
CU-20-yard pass, Hessler to Kidd, Voskeritichian kick
CU-Hicks fumble recovery in endzone, Voskeritichian kick
A-42,454

TEAM STATS	KSU	CU
First Downs	17	27
Rushes-Yardage	38-81	41-212
Passing-Yardage	206	314
Passes-Comp-Int	29-15-1	42-24-2
Fumbles/Lost	4/3	2/1
Penalties/Yardage	3/23	5/35
Punts/Avg	5/43.0	2/18.0
Time of Possession	28:17	31:43
3rd Down Conversions	5/14	8/18
Sacks by	1/ -7	4/ -29

STAT LEADERS

Rushing: KSU-Miller 16-62, Hickson 10-39, Lawrence 5-23; CU-Troutman 20-86, Henry 6-53, Barnes 7-46.
Passing: KSU-Miller 29-15-1-206; CU-Hessler 42-24-2-314.
Receiving: KSU-Running 3-74, Lockett 6-51, Schwieger 3-45; CU-Carruth 7-84, Kidd 4-71, Troutman 4-58.
Tackles: KSU-Damon 16, Smith 15, Colston 13; CU-Jones 11.
Interceptions: KSU-Canty 2.

Offensive Starters
WR-Lockett, LT-Oltmanns, LG-Jacox, C-Johnson, RG-Greenwood, RT-Heun, TE-Lojka, Wr-Running, QB-Miller, FB-Kelly, RB-Hickson.

Defensive Starters
DE-Wiren, DT-Colston, DT-Eagle, DE-D. Ochs, LB-Gaskins, LB-Damon, LB-T. Ochs, CB-Canty, FS-Smith, SS-Marlowe, CB-Gordon.

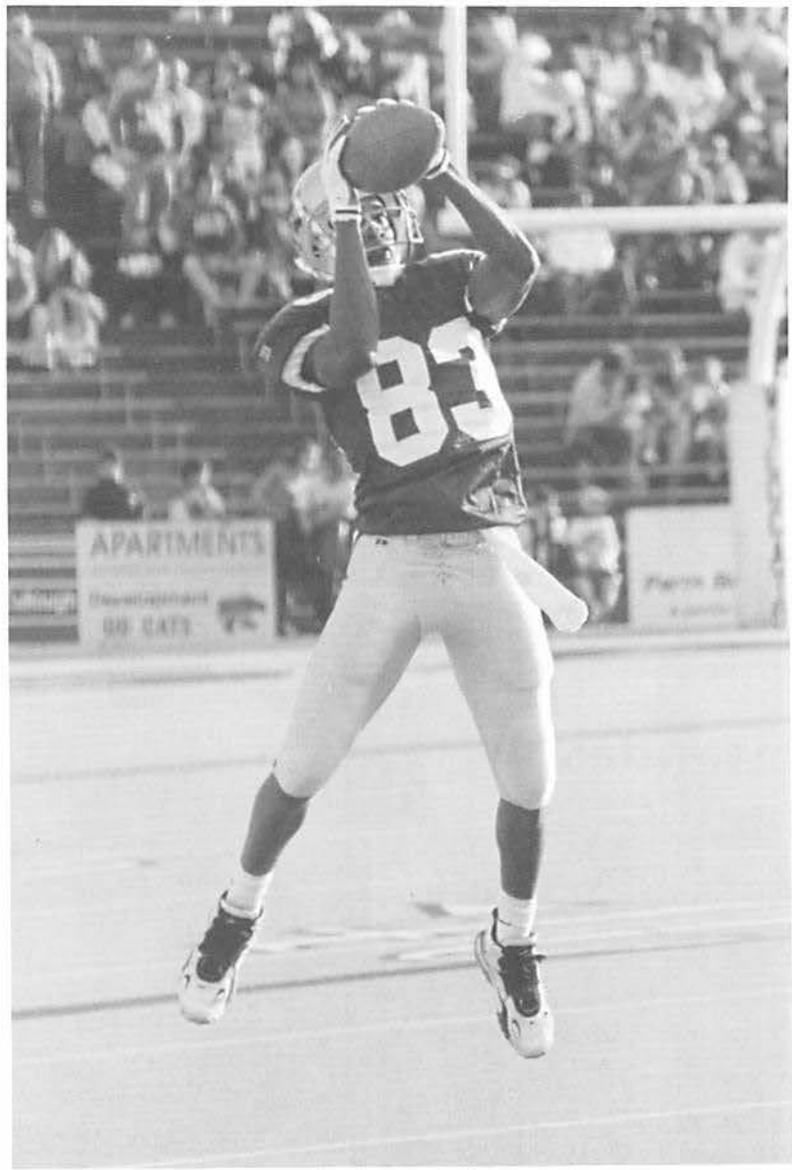

KEVIN LOCKETT CAUGHT SIX PASSES AGAINST COLORADO

1995 IN PICTURES

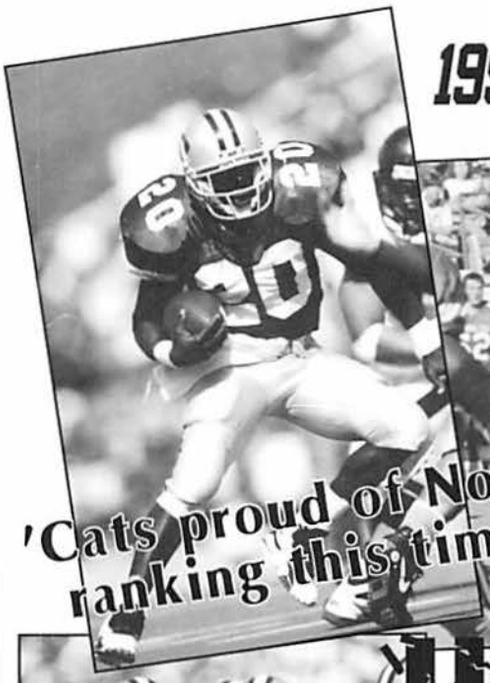

'Cats proud of No. 1 ranking this time

K-State's highest ranking in history

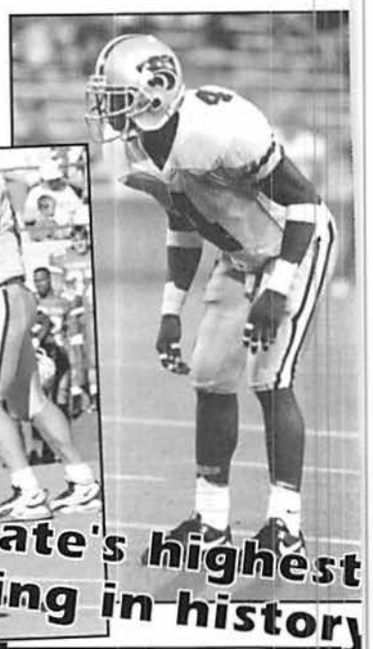

HOLIDAY BOWL

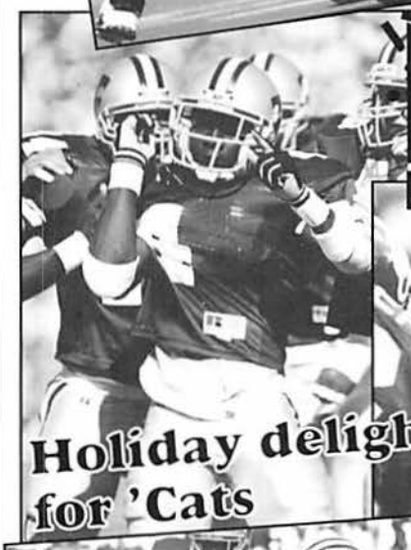

Holiday delight for 'Cats

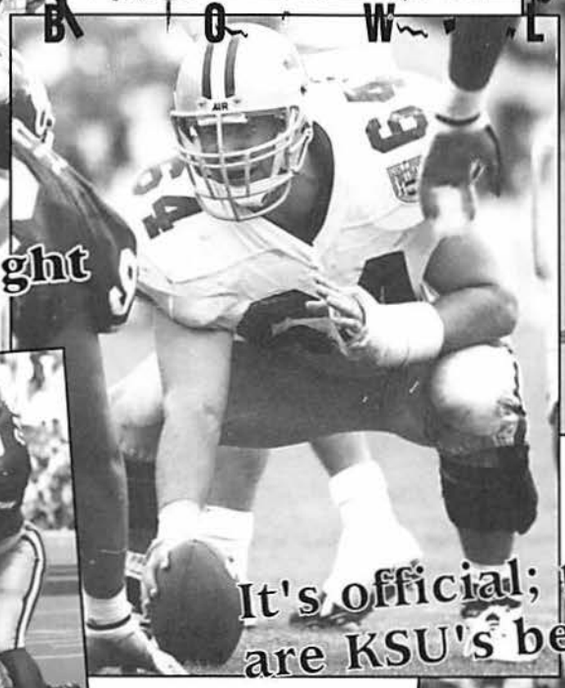

It's official; the 1995 Cats are KSU's best team ever

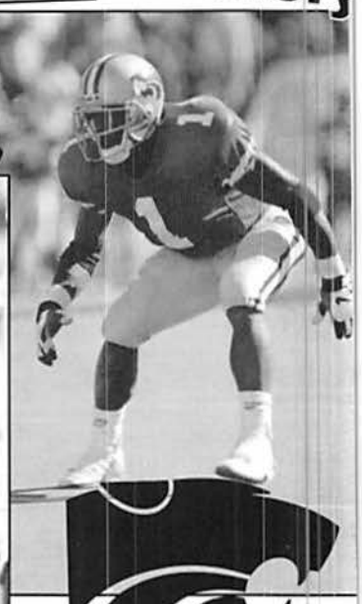

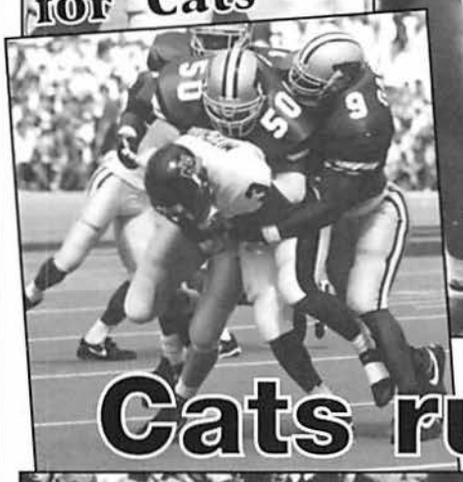

Cats run wild

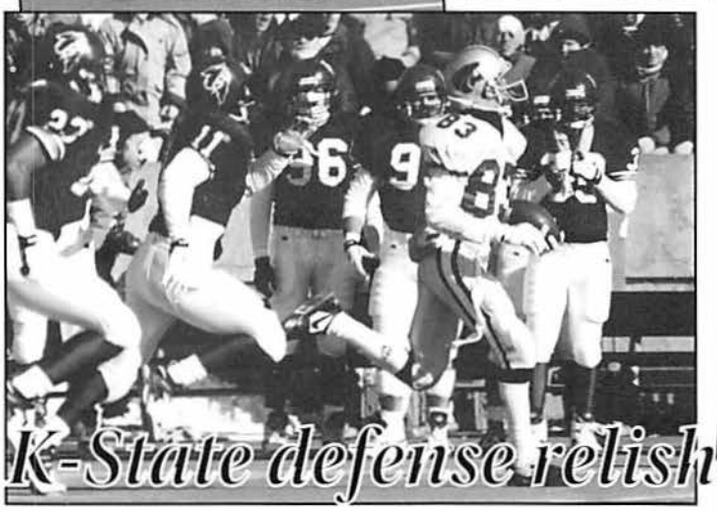

K-State defense relishes No. 1 ranking

HISTORY

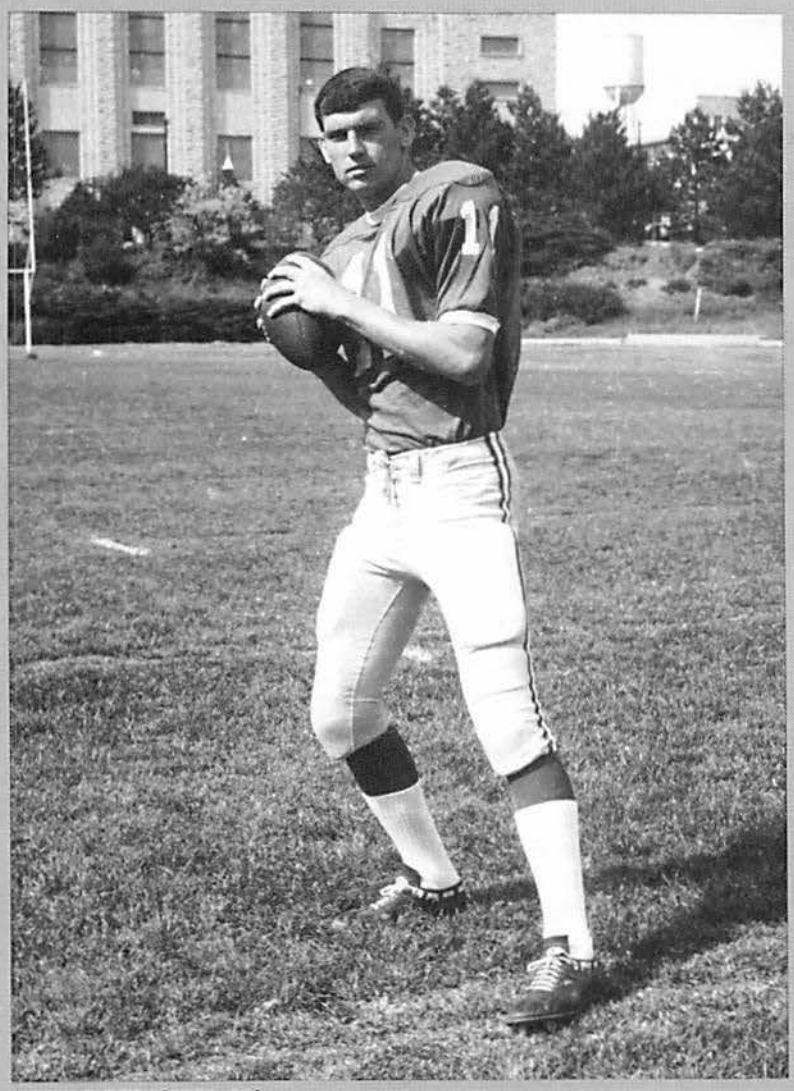

LYNN DICKEY (1968-70)
VOTED THE ALL-TIME BIG EIGHT CONFERENCE QUARTERBACK
10TH IN 1970 HEISMAN TROPHY VOTING
FIRST-TEAM ALL-BIG EIGHT (1969, 1970)

INSIDE

THE LAST TIME 78
YEARLY STATS 78-79
INDIVIDUAL RECORDS .. 80
TEAM RECORDS 81
SINGLE-GAME BESTS 82-83
OPPONENT BESTS..... 83
BESTS VS. BIG 8..... 84
SEASON RECORDS 85
CAREER RECORDS..... 86
DEFENSIVE LEADERS... 87
YEARLY LEADERS ... 88-89
ALL-AMERICANS..... 90
HONOR WINNERS... 90-93
K-STATE PROS 94-97
1993 COPPER BOWL 98-99
1994 ALOHA BOWL 100-101
1982 INDEPENDENCE. 102
BOWL RECORDS 102
DICKEY/GROGAN..... 103
CLASSROOM CHAMPS. 104
LETTERMEN 105-108
ALL-TIME SCORES. 109-112

THE LAST TIME . . .

INDIVIDUAL SINGLE-GAME TOTALS (Not Including Bowl Games)

70-Yard Run: 72 by J.J. Smith vs. Idaho State, 1991
80-Yard Pass Completion: 89 Carl Straw to Greg Washington, vs OU, 1988
70-Yard Pass Completion: 70, Chad May to J.J. Smith for TD vs. Nebraska, 1993
200 Yards Rushing: 227 by J.J. Smith at UNLV, 1994
300 Yards Passing: 312 by Chad May vs. Iowa State, 1994
400 Yards Passing: 489 by Chad May vs. Nebraska, 1993
300 Yards Total Offense: 353 by Chad May vs. Kansas, 1994
400 Yards Total Offense: 461 by Chad May vs. Nebraska, 1993
10 Receptions: 10 by Mitch Running, vs Nebraska ,1995
100 Yards Receiving: 117 by Kevin Lockett vs Oklahoma, 1995
Four Touchdowns: 4 by Pat Jackson vs. New Mexico State, 1990
Passed For Four Touchdowns: 4 by Chad May vs. Iowa State, 1994
Three Rushing Touchdowns: 3 by J.J. Smith at Colorado, 1994
Four Rushing Touchdowns: 4 by Pat Jackson vs. New Mexico State, 1990
Three Touchdown Receptions: 3 by Michael Smith vs. Iowa State, 1991
Three Field Goals: 3 by Tate Wright vs Oklahoma State, 1991
50-Yard Field Goal: 50 by Tate Wright vs. Kansas, 1993
Interception For Touchdown: 39 yrards by Chris Canty vs Oklahoma, 1995
Punt Return For Touchdown: 74 by Andre Coleman vs. New Mexico State, 1993
Blocked Punt Return For Touchdown: 44 yards by Chris Canty vs Colorado, 1995
Kickoff Return For Touchdown: 47 yards by Kent Dean vs. Colorado, 1984
Defensive Extra Point: Chris Canty, 98-yard INT return vs. Oklahoma, 1994

1991 THIRD-TEAM ALL-AMERICAN MICHAEL SMITH, THE BIG EIGHT'S SECOND-LEADING ALL-TIME RECEIVER, HAD 10 CATCHES FOR 172 YARDS IN K-STATE'S 38-31 LOSS AT NEBRASKA IN 1991.

TEAM SINGLE-GAME TOTALS

400 Yards Rushing: 410 vs. Missouri, 1957
400 Yards Passing: 489 vs. Nebraska, 1993
500 Yards Total Offense: 590 vs Akron, 1995
30 First Downs: 31 vs N.Illinois, 1995
50 Points: 67 vs Akron, 1995
100 Yards in Penalties: 113 vs Nebraska, 1995
Five Fumbles Lost: 5 vs. Tennessee Tech, 1984
Scored A Safety: vs Kansas, 1995

LONGEST INDIVIDUAL PLAYS

Rush: 96, Gerald Hackney vs. Kansas, 1948
Pass: 95, Lane Brown to Francis Starns vs. Colorado, 1951
Punt: 93, Don Birdsey vs. Nebraska, 1980
Field Goal: 61, Mark Porter vs. Nebraska, 1988
Punt Return: 93, Veryl Switzer vs. Drake, 1953; Joel Searles vs. Kentucky, 1961
Kickoff Return: 100, Mack Herron vs. Oklahoma, 1968
Interception Return: 85, Dana Atkins vs. Kansas, 1944

Year	Captains	W	L	T	PF	P
IRA PRATT-COACH (0-1-1) I yr.						
1896	Leonard Poston	0	1	1	6	2
A.W. EHRSAM-COACH (1-3-1) I yr.						
1897	George Wagner	1	2	1	4	4
W.P. WILLIAMSON-COACH (1-1-2) I yr.						
1898	George Tulloss	1	1	2	32	1
ALBERT HANSON-COACH (2-3-0) I yr.						
1899	R. Thompson	2	3	0	23	5
F.G. MOULTON-COACH (2-4-0) I yr.						
1900	E.E. Pangborn	2	4	0	47	10
WADE MOORE-COACH (3-4-1) I yr.						
1901	W.H. Spencer	3	4	1	65	8
C.E. DIETZ-COACH (2-6-0) I yr.						
1902	N.L. Towne	2	6	0	46	12
G.O. DIETZ-COACH (3-4-1) I yr.						
1903	R. Thompson	3	4	1	56	10
A.A. BOOTH-COACH (1-6-0) I yr.						
1904	Carroll Walker	1	6	0	48	18
MIKE AHEARN-COACH (39-12-0) 6 yrs.						
1905	W.T. Scholz	6	2	0	149	5
1906	Carl Mallon	5	2	0	103	3
1907	J.S. Montgomery	5	3	0	135	5
1908	O.W. Hunter	6	2	0	182	7
1909	J.B. Gingery	7	2	0	320	1
1910	G.S. Croyle	10	1	0	336	2
GUY LOWMAN-COACH (17-15-3) 4 yrs.						
1911	Jacob Hunter	5	4	1	47	8
1912	C.I. Felps	8	2	0	204	10
1913	F.H. Loomis	3	4	1	97	12
1914	M.E. Agnew	1	5	1	44	15
JOHN R. BENDER-COACH (3-4-1) I yr.						
1915	E.W. Skinner	3	4	1	43	8
Z.G CLEVENGER-COACH (19-9-2) 4 yrs.						
1916	John Barnes	6	1	1	154	3
1917	J.A. Clark	6	2	0	215	2
1918	L.W. Randels	4	1	0	95	2
1919	L.A. Bogue	3	5	1	72	10
CHAS. BACHMAN-COACH (33-23-9) 8 yrs.						
1920	Ike Gatz	3	3	3	93	5
1921	R.E. Cleland	5	3	0	84	6
1922	Ray Hahn	5	1	2	154	6
1923	Ralph Nichols	4	2	2	107	7
1924	Lynn Munn	3	4	1	68	7
1925	H.L. McGee	5	2	1	70	4
1926	S.J. Tombaugh	5	3	0	85	4
1927	Jim Douglas	3	5	0	101	14
A.N McMILLIN-COACH (29-21-1) 6 yrs.						
1928	M.B. Pearson	3	5	0	94	9
1929	A.H. Freeman	3	5	0	55	10
1930	Alex Nigro	5	3	0	91	6
1931	Henry Cronkite	8	2	0	164	3
1932	Walter Zeckser	4	4	0	160	8
1933	Ralph Graham	6	2	1	105	2
LYNN WALDORF-COACH (7-2-1) I yr.						
1934	George Maddox	7	2	1	149	8
WES FRY-COACH (18-21-6) 5 yrs.						
1935	Ralph Churchill	2	4	3	40	4
1936	Rolla Holland	4	3	2	137	8
1937	A. Krueger	4	5	0	76	8
1938	Staley Pitts	4	4	1	108	13
1939	Don Crumbaker	4	5	0	117	10
HOBBS ADAMS-COACH (4-12-2) 2 yrs.						
1940	Chris Langvardt	2	7	0	73	14
1941	Lysie Wilkins	2	5	2	67	16
WARD HAYLETT-COACH (6-20-2) 3 yrs.						
1942	Francis Gwin	3	8	0	79	334
1943	J. Machen, P. Lane	1	7	0	48	209
1944	Jean Smith	2	5	2	45	215
LUD FISER-COACH (1-7-0) I yr.						
1945	Russ Hardin	1	7	0	71	268
HOBBS ADAMS-COACH (0-9-0) I yr.						
1946	Clarence Heath	0	9	0	41	233
SAM FRANCIS-COACH (0-10-0) I yr.						
1947	Harold Bryan	0	10	0	71	283
RALPH GRAHAM-COACH (4-26-1) 3 yrs.						
1948	No captain	1	9	0	78	323
1949	R. Prather/ J. Blanchard	2	8	0	191	257

ar	Captains	W	L	T	PF	PA	Rsh/yds	C-Att-Int	Yds	Pen	RD/PD	Int	FL/FG	FD
50	Johnson & Johnson	1	9	1	122	355	441/1542	69-197-29	859	——	—/—	15	—	—
LL MEEK-COACH (14-24-1) 4 yrs.														
51	No captain	0	9	0	53	212	68/942	68-190-22	941	—/—	—/—	8	—	—
52	No captain	1	9	0	81	255	402/919	70-166-20	778	—/—	—/—	—	—	—
53	Tom O'Boyle	6	3	1	198	116	469/2274	26-66-3	610	—/—	—/—	14	—	—
54	Marciniak/Taylor	7	3	0	191	154	490/2268	44-102-6	678	?/596	—/—	—	—	—
JS MERTES-COACH (15-34-1) 5 yrs.														
55	Jim Furey	4	6	0	165	191	446/1503	30-97-9	378	?/632	1724/920	20	—/—	102
56	Ellis Rainsberger	3	7	0	143	259	495/1926	39-117-17	656	?/600	2540/902	8	—/—	169
57	Ellis Rainsberger	3	6	1	124	166	577/2262	44-115-14	527	?/502	2094/925	8	23/24	151
58	Gene Meier	3	7	0	110	192	486/1534	84-162-15	962	?/339	1899/908	9	16/15	155
59	Joe Vader	2	8	0	109	266	434/1218	92-210-13	934	?/468	2203/1194	8	12/13	132
OUG WEAVER-COACH (8-60-1) 7 yrs.														
60	Dale Evans	1	9	0	78	316	313/918	61-163-11	644	35/310	3132/619	7	17/20	75
61	Al Kouneski	2	8	0	58	232	427/845	36-100-7	484	40/353	2771/687	14	6/16	86
62	Jack King	0	10	0	39	283	368/985	53-155-15	681	?/350	3068/727	9	—/—	102
63	Crenshaw/Winfrey	2	7	0	91	222	376/1196	77-165-10	807	35/324	2323/1006	-	13/8	118
64	B. Milts/B. Sjogren	3	7	0	64	186	444/1282	44-100-12	439	53/540	2162/980	8	13/20	90
65	J. Grechus, B. Matan W. Jones	0	10	0	43	296	368/745	83-238-25	982	35/376	2822/1078	11	19/19	108
66	No captain	0	9	1	66	226	406/1302	81-201-—	1207	—	—/—	—	—	—
INCE GIBSON-COACH (33-52-0) 8 yrs.														
67	Danny Lankas	1	9	0	90	263	380/592	112-221-15	1251	44/?	2297/1197	11	7/11	110
68	Dave Jones	4	6	0	194	247	436/930	153-314-23	1947	59/?	2191/1438	15	18/8	99
69	John Stucky	5	5	0	319	233	446/1395	197-379-14	2501	62/581	1182/1764	19	22/18	206
70	L. Dickey/O. Gibson	6	5	0	190	218	438/1245	196-410-34	2441	79/766	1685/1664	16	14/14	202
71	K. Best/B. Butler	5	6	0	219	296	557/1997	157-337-14	1780	62/633	2131/1865	11	14/20	212
72	Morrison/Melcher	3	8	0	169	407	408/1354	165-368-30	1977	65/588	3115/1747	13	18/20	172
73	J. Wells/G. Jones	5	6	0	176	260	641/2443	78-175-17	1088	66/687	2581/1442	15	20/23	192
74	S. Grogan/L. Chaves, G. Chambliss	4	7	0	193	283	581/1918	201-233-9	1236	63/609	2416/1464	10	24/16	192
LLIS RAINSBERGER-COACH (6-27-0) 3 yrs.														
975	L. Wegerer/P. Smith, C. Pennington, T. Wassemiller	3	8	0	89	248	536/1615	57-165-16	756	56/582	2624/1341	6	10/18	139
976	C. Pennington/G. Spani	1	10	0	155	345	491/1342	94-229-21	1258	49/480	2879/1165	11	29/21	154
977	G. Spani/W. Henrikson	2	9	0	131	294	499/1370	125-280-23	1733	62/602	2639/1466	11	17/16	175
IM DICKEY-COACH (25-53-2) 7+ yrs.														
978	No captain	4	7	0	201	342	499/1680	141-274-20	1680	57/473	2688/1591	10	15/9	198
979	Tyrone Crews, Roosevelt Duncan, Tim Buchanan Brad Horchem	3	8	0	154	225	517/1577	133-266-22	1621	59/430	2251/1574	10	21/22	180
980	James Walker, John Liebe Don Bridsey	4	7	0	129	212	479/1445	102-225-18	1274	51/515	2896/1005	10	13/13	151
981	No captain	2	9	0	164	297	549/1678	91-194-16	1260	72/607	2293/1900	8	18/27	167
982	Jim Kennedy, Vic Koenning Dan Ruzich	6	5	1	227	166	579/1962	114-238-9	1541	74/651	1952/1508	19	14/19	197
983	Eric Mack, L.E. Madison Jim Northcut, Reggie Singletary	3	8	0	186	343	500/1741	126-263-20	1661	65/473	2437/2053	9	18/22	197
984	Stan Weber, Damian Johnson, Bob Daniels	3	7	1	185	330	495/1691	97-213-10	1091	59/574	2709/1587	10	14/16	164
985	Barton Hundley,Tim Stone	0	2	0	101	295	437/940	118-268-16	1274	69/545	2569/1557	13	12/19	129
.EE MOON-INTERIM COACH (0-8-1) 9 games														
985		1	8	0										
STAN PARRISH-COACH (2-30-1) 3 yrs.														
1986	Kevin Humphrey, Jeff Hurd Bob Bessert, Todd Moody	2	9	0	134	343	503/1418	108-248-19	1375	76/614	2683/1822	20	18/19	154
1987	Rick Lewis, Tony Jordan Matt Garver, Grady Newton, Matt Wallerstedt	0	10	1	135	421	427/1394	143-299-17	1575	84/618	3182/1719	10	14/12	174
1988	Tom Dillon, Jim Oehm, Lee Pickett, Mark Porter	0	11	0	171	448	367/1182	227-443-24	2578	73/565	3449/2180	13	15/13	211
BILL SNYDER-COACH (46-33-1) 7 yrs.														
1989	Chad Faulkner, Erick Harper Maurice Henry, Carl Straw	1	10	0	134	349	349/657	213-403-13	2289	59/499	3306/1422	7	10/14	187
1990	Brooks Barta, Danny Needham Michael Smith, Carl Straw	5	6	0	255	293	438/1298	180-346-12	2484	71/526	2397/2074	19	8/16	201
1991	Elijah Alexander, Russ Campbell, Paul Watson, Brooks Barta, Michael Smith	7	4	0	263	226	469/1756	184-338-16	2475	72/570	2001/1864	12	8/16	234
1992	Brooks Barta, Eric Gallon, Matt Garber, Jaime Mendez, Chris Patterson, Reggie Blackwell, Quentin Neujahr	5	6	0	195	233	439/1164	120-251-13	1521	76/676	1662/2094	21	9/12	153
1993	John Butler, Andre Coleman, Jaime Mendez, Quentin Neujahr	9	2	1	288	210	409/1168	186-355-11	2698	71/814	1866/1913	12	10/11	214
1994	Barrett Brooks, Kirby Hocutt, J.J. Smith, Laird Veatch	9	3	0	305	157	403/1386	205-351-6	2614	78/655	1842/1596	12	5/12	227
1995	Mitch Running, Matt Miller, Percell Gaskins, Dederick Kelly, Dirk Ochs	10	2	0	456	166	559/2143	215-332-13	2834	89/783	1431/1637	16	11/8	277

TOTALS 100 YEARS: W – 344, L – 544, T – 42 Points: 13,019 Points Allowed: 17,418

KEY: PF— Points For; PA — Points Against; Rsh/Yds — Rushes/Yards; C-Att-Int — Passes completed-attempted-intercepted; Yds — Passing Yards; Pen — Penalties/Yards; RD—Rushing Defense; PD — Passing Defense; Int—Interceptions; FL/FG — Fumbles Lost/Fumbles Gained; FD— KSU First Downs.

TEAM SINGLE GAME BESTS

TOTAL OFFENSE
590 vs. Akron, 1995
574 vs. South Dakota, '82
565 vs. Nebraska, 1993
562 vs. Oklahoma, 1971
547 vs. Iowa State, 1994
546 vs. Drake, 1954
536 vs. Colorado St, 1995
535 vs. Oklahoma, 1969
528 vs. Baker, 1950
520 vs. Drake, 1953
519 vs. N. Illinois, 1995
515 vs. Missouri, 1969
505 vs. Marquette, 1956
492 vs. Missouri, 1991
489 vs. N. Mexico St. '90
485 vs. Baylor, 1969
485 vs. Oklahoma St. 1988

RUSHING YARDS
439 vs. Drake, 1954
438 vs. Drake, 1953
429 vs. Baker, 1950
410 vs. Missouri, 1957
376 vs. Colorado, 1953
373, vs. Kansas, 1995
368 vs. So. Dakota, 1981
353 vs. Colorado, 1982
349 vs. Kansas, 1953
346 vs. Marquette, 1956
345 vs. BYU, 1957
344 vs. Air Force, 1979

K-STATE INDIVIDUAL RECORDS

SCORING

Most Points
Game: 24, Mack Herron vs. Missouri, 1969; Bill Butler vs. Oklahoma, 1971; Pat Jackson vs. New Mexico State, 1990
Season: 126, Mack Herron, 1969
Career: 196, Ralph Graham, 1931-33; Tate Wright, 1990-93

Most Touchdowns
Game: 4, Mack Herron vs. Missouri, 1969; Bill Butler vs. Oklahoma, 1971; Pat Jackson vs. New Mexico State, 1990
Season: 21, Mack Herron, 1969
Career: 31, Mack Herron, 1968-69

Most Extra Points Kicked
Game: 7, Ross Estes vs. Fort Hays State, 1949 and vs. Baker, 1950
7, Martin Gramatica vs Oklahoma, 1995; and vs Iowa State, 1995
Season: 43, Martin Gramatica 1995
Career: 103, Tate Wright, 1990-93

Most Consecutive Extra Points Kicked
Career: 69, Steve Willis, 1981-1984

Most Field Goals
Game: 3, Keith Brumley vs. Kansas, 1973; Steve Willis vs. Kentucky, '82 and Iowa State, 1982; Mark Porter vs. TCU, 1986, vs. Kansas, 1986 and Tulane, 1988; Tate Wright vs. Oklahoma State, 1991
Season: 13, Steve Willis, 1982
Career: 37, Steve Willis, 1981-1984

RUSHING

Most Attempts
Game: 41, Bill Butler vs BYU, 1971
Season: 232, J.J. Smith, 1994
Career: 506, Cornelius Davis, 1966-68

Most Yards Gained
Game: 227, J.J. Smith at UNLV, 1994
Season: 1,137, Isaac Jackson, 1973
Career: 2,210, J.J. Smith, 1991-94

Most Rushing Touchdown
Game: 4, Pat Jackson vs. New Mexico State, 1990
Season: 14, Bill Butler, 1971
Career: 22, J.J. Smith 1991-94

Most 100-Yard Rushing Games
Season: 6, Isaac Jackson, 1971
Career: 10, J.J. Smith, 1991-94

PASSING

Most Attempts
Game: 61, Lynn Dickey vs. Colorado, '69
Season: 372, Lynn Dickey, 1969
Career: 994, Lynn Dickey, 1968-70

Most Completions
Game: 33, Chad May at Kansas, 1994
Season: 200, Chad May, 1994
Career: 501, Lynn Dickey, 1968-70

Most Yards Gained
Game: 489, Chad May at Nebraska, 1993
Season: 2,682, Chad May, 1993
Career: 6,208, Lynn Dickey, 1968-1970

Most Touchdown Passes
Game: 4, Paul Watson vs. La Tech, 1988; Chad May vs. Iowa State, 1994; Brian Kavanagh vs Colorado State, 1995
Season: 22, Matt Miller, 1995
Career: 34, Chad May, 1993-94

Yards Per Attempt
Game (Min. 25): 10.92, Matt Miller, vs. Oklahoma (20-of-25, 273 yards), 1995
Season (Min. 250): 7.66, Chad May, 1993
Career (Min. 500): 7.65, Chad May, 1993-94

Yards Per Completion
Game (Min. 18): 20.1, Paul Watson, vs. La. Tech, 1988 (18-of-42, 362 yards)
Season (Min. 100): 14.8, Dan Manucci, 1978
Career (Min. 250): 13.2, Paul Wtason, 1988-91

Most TDs Passing/Rushing Combined
Season: 30, Matt Miller, 1995 (22 pass/8 r ush)
Career: 44, Chad May, 1993-94 (34 pass/10 rush)

Consecutive Passes Without Interception
Game: 44, Chad May at Kansas, 1994
Season: 148, Chad May, 1994
Career: 158, Chad May, 1993-94

Lowest Interception Percentage
Season: 1.78, Chad May, 1994 (6 in 337 att.)
Career: 2.33, Chad May, 1993-94 (16 in 687 att.)

Consecutive Games With TD Pass
Season: 11, Chad May, 1993
Career: 16, Chad May, 1993-94

Highest Passing Efficiency
Season: 157.3, Matt Miller, 1995
Career: 131.9, Chad May, 1993-94

Highest Completion Percentage
Season: 64.2, Matt Miller, 1995
Career: 62.3, Matt Miller, 1994-95

Highest Average Yards Per Game
Season: 247.6, Lynn Dickey, 1969
Career: 238.7, Chad May, 1993-94

Most 300-Yard Passing Games
Season: 3, Lynn Dickey, 1969; Chad May, 1994
Career: 4, Lynn Dickey, 1968-70; Carl Straw, 1987-90; Chad May, 1993-94.

PASS RECEIVING

Most Receptions
Game: 13, Michael Smith, vs. Missouri, '89
Season: 70, Michael Smith, vs. Missouri, 1989
Career: 179, Michael Smith, 1988-91

Most Yards Gained
Game: 188, Dave Jones vs. Nebraska, '66
Season: 928, Greg Washington, 1988
Career: 2,457, Michael Smith, 1988-91
Most 100-Yard Games: 9, Michael Smith, 1988-91

Most Touchdown Receptions
Game: 3, John Williams vs. Austin Peay State, 1987; Michael Smith vs. ISU '91
Season: 13, Kevin Lockett, 1995
Career: 20, Kevin Lockett, 1993-present

Yards Per Reception
Game (Min. 3): 43.3, Gerald Alphin vs. Missouri, 1984 (3 for 130)
Season (Min. 25): 18.1, Andre Coleman, 1993 (42 for 761)
Career (Min. 50): 17.2, Russ Campbell, 1988-91 (67 for 1,150)

TOTAL OFFENSE

Most Yards Gained
Game: 461, Chad May at Nebraska, 1993
Season: 2,492, Chad May, 1993
Career: 5,779, Lynn Dickey, 1968-70

Most Total Plays
Game: 67, Lynn Dickey vs. Colorado, '69
Season: 424, Lynn Dickey, 1969; Chad May 1993
Career: 1,104, Lynn Dickey, 1968-70

ALL-PURPOSE YARDS

Most Yards Gained
Game: 301, J.J. Smith vs. Rice, 1994
Season: 1,648, Henry Hawthorne, 1970
Career: 3,443, Andre Coleman, 1990-93

Yards Per Touch
Game (Min. 10): 27.0, Andre Coleman vs. Missouri, 1993 (10-270)
Season (Min. 50): 22.0, Eugene Goodlow, 1978 (55-1208)
Career (Min. 175): 18.2, Andre Coleman, 1990-93 (189-3443)

PUNTING

Most Punts
Game: 12, George Carter vs. Missouri, 1951 John Drew vs. Missouri, 1961; Bob Coble vs. Missouri, 1968
Season: 83, Don Birdsey, 1977
Career: 283, Don Birdsey, 1977-80

Highest Average
Game: 52.8, Doug Dusenbury vs. New Mexico, 1964; Sean Snyder vs. CU, 1992
Season: 44.7, Sean Snyder, 1992
Career: 43.0, Sean Snyder, 1991-92

PUNT RETURNS

Most Returns
Game: 7, Henry Hawthorne vs. OU, 1969
Season: 32, Gerald Benton, 1992
Career: 59, Michael Smith, 1988-91

Most Yards Returned
Game: 122, Andre Coleman vs. MU, 1993
Season: 362, Andre Coleman, 1993
Career: 596, Veryl Switzer, 1951-53

KICKOFF RETURNS

Most Returns
Game: 7, Don Calhoun vs. Nebraska, 1972; Gerald Benton vs. Washington, 91
Season: 30, Ivan Pearl, 1983
Career: 67, Dimitrie Scott, 1985-89

Most Yards Returned
Game: 155, Andre Coleman at Minnesota, 1993
Season: 632, Henry Hawthorne, 1970
Career: 1,458, Andre Coleman, 1990-93

PASS INTERCEPTIONS

Most Passes Intercepted
Game: 4, Jaime Mendez vs. Temple, 1992
Season: 8, Chris Canty, 1995
Career: 15, Jaime Mendez, 1990-93

Most Yards Returned
Game: 85, Dana Atkins vs. Kansas, 1944
Season: 154, Jaime Mendez, 1990
Career: 298, Jaime Mendez, 1990-93

TACKLES FOR LOSS

Season: 28, Reggie Singletary, 1981
Career: 60, Reggie Singletary, 1981-83

TEAM OFFENSE

Most Points
Game: 67, vs Akron, 1995
Season: 402, 1995 (11 games)

vest Points
son: 39, 1962 (10 games)
st Touchdowns
ne: 9, vs Akron, 1995
son: 53, 1995 (11 games)
vest Touchdowns
son: 5, 1965 (10 games)

st Extra Points Kicked
ne: 8, vs Akron, 1995
son: 45, 1995 (11 games)

vest Extra Points Kicked
son: 1, 1962 (10 games)

st Field Goals
ne: 3, vs. Kansas, 1973; vs. Kentucky and a State, 1982; vs. TCU and Kansas, 1986; Tulane, 1988
son: 13, 1982 (11 games)

vest Field Goals
son: 0, several years

st Rushing Attempts
ne: 78, vs. Missouri, 1957
son: 641, 1973 (11 games)

vest Rushing Attempts
ne: 13, vs. Colorado, 1951
son: 298, 1947 (10 games)

st Rushing Yards
ne: 439, vs. Drake, 1954
son: 2,443, 1973 (11 games)

vest Rushing Yards
ne: -93, vs. Kentucky, 1970
son: 563, 1967 (10 games)

st Pass Attempts
ne: 63, vs. Colorado, 1969
son: 443, 1988 (11 games)

vest Pass Attempts
son: 66, 1953 (10 games)

st Pass Completions
ne: 33 at Kansas, 1994
son: 227, 1988 (11 games)

vest Pass Completions
son: 26, 1953 (10 games)

st Passing Yards
ne: 489 at Nebraska, 1993
son: 2,698, 1993 (11 games)

vest Passing Yards
ne : -3, vs. Oklahoma State, 1955
son : 378, 1955 (10 games)

st Touchdown Passes
ne: 4, vs. Louisiana Tech, 1988; vs. Iowa e, 1994; vs. Akron, 1995; vs. Kansas, 5; vs Iowa State, 1995
son: 18, 1994 (11 games)

vest Touchdown Passes
son: 1, several years

st Total Plays
ne : 100, vs. Kansas, 1970
son: 894, 1971 (11 games)

vest Total Plays
ne: 34, vs. Iowa State, 1947
son: 462, 1947 (10 games)

st Total Offense
ne: 590, vs. Akron, 1995
son: 4,231, 1991 (11 games)

vest Total Offense
ne: 16, vs. Colorado, 1992
son: 1,329, 1961 (10 games)

Most First Downs
Game: 32, vs. Oklahoma, 1971; vs. Akron, 1995
Season: 277, 1995 (11 games)

Fewest First Downs
Game: 3, vs. several opponents
Season: 69, 1947 (10 games)

Most Punts
Game: 16, vs. several opponents
Season: 84, 1975, 1992

Highest Punting Average
Game: 52.8, vs. New Mexico, 1964 (6 punts); 52.8 vs. Colorado, 1992 (10)
Season: 43.6, 1992 (11 games)

Most Punt Returns
Game: 8, vs. Colorado, 1939
Season: 40, 1969 (10 games)

Fewest Punt Returns
Season: 10, 1987 (11 games)

Most Punt Return Yardage
Game: 122, vs. Missouri, 1993
Season: 447, 1947 (10 games)

Fewest Punt Return Yardage
Season: 54, 1972 (11 games)

Most Kickoff Returns
Game: 11, vs. Oklahoma, 1956
Season: 64, 1950 (10 games)

Fewest Kickoff Returns
Season: 2, 1953 (10 games)

Most Kickoff Return Yardage
Game: 211, vs. Iowa State, 1951
Season: 1,150, 1950 (10 games)

Fewest Kickoff Return Yardage
Season: 411, 1957 (10 games)

TEAM DEFENSE

Fewest Points Yielded
Season: 84, 1937 (10 games)

Fewest Touchdowns Yielded
Season: 12, 1937 (10 games)

Fewest Rushing Attempts Yielded
Game: 18, by Kansas 1939
Season: 465, 1954 (10 games)

Fewest Rushing Yards Yielded
Game: -18, by Arizona, 1969
Season: 1,182, 1969 (10 games)

Fewest Pass Attempts Yielded
Game: 1, by Missouri, 1964
Season: 105, 1960 (10 games)

Fewest Pass Completions Yielded
Season: 66, 1953 (10 games)

Fewest Passing Yards Yielded
Season: 515, 1954 (10 games)

Fewest Touchdown Passes Yielded
Season: 1, 1960 (10 games)

Fewest First Downs Yielded
Game: 1, by Colorado, 1939
Season: 129, 1954 (10 games)

Fewest Total Plays Yielded
Game: 33, by Colorado, 1939
Season: 576, 1954 (10 games)

Fewest Total Offense Yielded
Game: -13, by Colorado, 1939
Season: 2,476, 1954 (10 games)

Most Passes Intercepted
Game: 7, vs. Missouri 1938 and 1951
Season: 21, 1992 (11 games)

Fewest Passes Intercepted
Season: 6, 1960

Most Pass Interception Yardage
Game: 95, vs. Colorado, 1959
Season: 305, 1984 (11 games)

Fewest Pass Interception Yardage
Season: 29, 1983 (11 games)

MISCELLANEOUS RECORDS

Most Penalties
Game: 17, vs. Western Illinois, 1990
Season: 85, 1952

Fewest Penalties
Season: 32, 1962

Most Yards Penalized
Game: 135, vs. Baker, 1950
Season: 766, 1970

Fewest Yards Penalized
Season: 310, 1960

Most Fumbles
Game: 12, vs. several oppponents
Season: 51, 1954

Most Fumbles Lost
Game: 6, vs. Iowa State, 1954; vs. Wyoming, 1955; vs. Colorado, 1983
Season: 29, 1976

Fewest Fumbles Lost
Season: 6, 1961

Most Consecutive Victories
13 (4th game, 1909—7th game, 1910)

Modern Era
8 (9th game, 1993—4th game, 1994)

Most Consecutive Defeats
28 (2nd game, 1945—2nd game, 1948)

Most Consecutive Conference Victories
8 (1934-35)

Most Consecutive Conference Defeats
26 (1960-63)

Longest Consecutive Scoring Streak
42 (5th game, 1967—5th game, 1971)

Longest Consecutive Game Scoring Steak by Opponent
184 (2nd game, 1975—10th game, 1991)

Longest Consecutive Scoreless Streak
5 (Last game, 1961—4th game, 1962)

Longest Consecutive Game Scoreless Streak by Opponent
4 (1933)

Most Consecutive Quarters Held Opponent Without a Touchdown
14 (1995; 1st Q vs Akron - 3rd Q vs Okla. St)

Most Consecutive Quarters w/o Trailing
24 (9th game of 1991—3rd game of 1992)

Greatest Winning Margin
(Modern Era) 67, vs Akron (67-0), 1995

Greatest Losing Margin
(Modern Era) 76 - vs. Oklahoma (76-0), 1942

TEAM SINGLE GAME BESTS

PASSING YARDS
489 vs. Nebraska, 1993
439 vs. Colorado, 1969
397 vs. Kansas, 1994
394 vs. Missouri, 1969
384 vs. Oklahoma, 1970
380 vs. Oklahoma, 1969
378 vs. Auburn, 1978
362 vs. La Tech, 1988
356 vs. Colorado, 1994
347 vs. Oklahoma, 1988
341 vs. Iowa State, 1971
340 vs. Nebraska, 1991
331 vs. Iowa State, 1994
327 vs. No. Illinois, 1990
325 vs. Kansas, 1990
322 vs. Missouri, 1989

FIRST DOWNS
32 vs. Oklahoma, 1971
32, vs. Akron, 1995
31, vs. N. Illinois, 1995
29 vs. Oklahoma, 1969
29 vs. South Dakota, 1981
28 vs. Colorado, 1983
28 vs. Oklahoma St., 1988
28 vs. Kansas, 1994
27 vs. Miss. St., 1977
27 vs. Kansas, 1970
27 vs. Kansas, 1991
27 vs. Missouri, 1989
27 vs. Nebraska, 1993
27 vs. Iowa State, 1994
26 vs. Missouri, 1957
26 vs. Missouri, 1979
26 vs. Utah State, 1958
26 vs. Auburn, 1978

WILDCAT TRIVIA

WILDCAT LONG SNAPPER MATT HEMPHILL WENT UNNOTICED FOR MUCH OF HIS FOUR-YEAR CAREER, BUT HEMPHILL FINISHED HIS CAREER BY STARTING IN A K-STATE RECORD 46-CONSECUTIVE GAMES, INCLUDING THE 1993 COPPER BOWL AND THE 1994 ALOHA BOWL.

SINGLE GAME BESTS

100-PLUS RECEIVING GAMES

YDS	C	Name	Date	Opponent
188	6	Dave Jones	10/15/66	Nebraska
179	7	Michael Smith	9/29/90	New Mexico
174	12	Michael Smith	9/28/91	Washington
172	10	Michael Smith	10/19/91	Nebraska
171	12	Mack Herron	11/22/69	Colorado
169	8	Russ Campbell	11/23/91	Oklahoma State
166	13	Michael Smith	10/21/89	Missouri
157	11	Greg Washington	10/29/88	Oklahoma State
156	4	Eugene Goodlow	10/14/78	Nebraska
156	6	Dave Jones	11/12/66	Iowa State
154	8	Gerald Alphin	10/26/85	Missouri
150	8	Dick Johnson	11/19/49	Tulsa
146	7	Mike Wallace	11/14/81	Oklahoma State
146	8	Greg Washington	10/15/88	Oklahoma
145	10	Greg Washington	10/1/88	Louisiana Tech
144	6	Henry Childs	10/30/71	Missouri
143	5	Charles Collins	11/1/69	Missouri
143	8	Kevin Lockett	10/16/93	Nebraska
142	5	Gerald Benton	11/14/92	Missouri
141	9	Sonny Yarnell	9/19/70	Kentucky
139	8	Andre Coleman	10/16/93	Nebraska
138	6	Henry Hawthorne	10/24/70	Oklahoma
137	5	Frank Hernandez	9/8/90	Western Illinois
137	10	Tyson Schwieger	9/17/94	Rice
136	8	Michael Smith	9/22/90	Northern Illinois
136	6	Kevin Lockett	10/23/92	Colorado
130	3	Gerald Alphin	10/20/84	Missouri
130	6	Mike Wallace	10/24/83	Wyoming
129	9	Henry Childs	10/21/72	Iowa State
126	5	Mike Creed	10/31/70	Missouri
123	8	Michael Smith	10/27/90	Kansas
121	6	Mitch Running	11/11/95	Iowa State
121	5	Charlie Green	10/16/78	Auburn
119	8	John Goerger	10/7/72	Colorado
118	5	Andre Coleman	9/25/93	UNLV
117	8	Kevin Lockett	11/4/95	Oklahoma
117	7	Dan Hughes	10/6/86	Texas Tech
116	9	Kevin Lockett	9/30/95	Northern Illinois
116	8	Kevin Lockett	10/6/94	Kansas
115	7	Dave Jones	11/16/68	Kansas
114	5	Charlie Green	10/30/78	Air Force
114	9	Michael Smith	10/14/89	Oklahoma State
113	8	Charlie Green	11/19/77	Colorado
112	3	Andre Coleman	11/13/93	Missouri
111	8	Mike Creed	10/3/70	Kansas
111	6	Mike Wallace	11/6/82	Oklahoma
111	5	Greg Washington	11/19/88	Colorado
110	10	Mitch Running	10/21/95	Nebraska
110	5	Charlie Green	10/1/77	Mississippi State
110	8	Michael Smith	9/30/89	North Texas
108	8	Kevin Lockett	11/20/93	Oklahoma State
107	5	Michael Smith	9/8/90	Western Illinois
106	9	Mack Herron	10/18/69	Iowa State
106	5	Ron Brown	11/5/94	Iowa State
105	8	John Goerger	11/11/72	Oklahoma State
105	3	Gene Keady	11/17/56	Iowa State
103	3	Gerald Benton	9/19/92	Montana
103	6	Henry Howard	10/9/65	Missouri
103	5	Dave Jones	10/22/66	Cincinnati
102	3	Gerald Alphin	11/16/85	Iowa State
102	4	Fred Merrill	10/23/71	Oklahoma
102	6	Darrel Wild	11/5/83	Oklahoma State
101	3	Mike Wallace	10/18/82	South Dakota
101	3	Don Zadenick	11/10/56	Marquette
100	4	Russ Campbell	11/2/91	Oklahoma
100	4	Arthur Strozier	11/4/67	Kansas
100	6	John Tuttle	10/19/74	Iowa State
100	9	Greg Washington	9/10/88	Iowa

300-PLUS PASSING GAMES

Yards	Name	Date	Opponent
489	Chad May	10/16/93	Nebraska
439	Lynn Dickey	11/22/69	Colorado
394	Lynn Dickey	11/8/69	Missouri
384	Lynn Dickey	10/24/70	Oklahoma
380	Lynn Dickey	10/25/69	Oklahoma
379	Chad May	10/6/94	Kansas
362	Paul Watson	10/1/88	Louisiana Tech
356	Chad May	10/22/94	Colorado
343	Dan Manucci	9/16/78	Auburn
341	Dennis Morrison	10/21/72	Iowa St.
340	Paul Watson	10/19/92	Nebraska
336	Carl Straw	10/15/88	Oklahoma
327	Carl Straw	9/23/90	Northern Illinois
325	Carl Straw	10/27/90	Kansas
312	Chad May	11/5/94	Iowa State
311	Paul Watson	9/21/92	Northern Illinois
306	Darrell Ray Dickey	11/3/79	Kansas
303	Dennis Morrison	11/6/71	Oklahoma State
302	Carl Straw	10/21/89	Missouri

100-PLUS RUSHING GAMES

Yards	Name	Date	Opponent
227	J.J. Smith	11/26/94	UNLV
218	Tony Jordan	11/15/86	Iowa St.
200	L.J. Brown	9/29/79	Air Force
188	Corky Taylor	9/25/54	Wyoming
184	Eric Gallon	9/7/91	Indiana State
184	Eric Gallon	11/16/91	Missouri
181	Mack Green	10/1/77	Mississippi State
177	Corky Taylor	10/17/53	Colorado
176	Eric Gallon	11/23/91	Oklahoma State
175	Greg Dageforde	9/24/83	Wyoming
172	Cornelius Davis	10/22/66	Cincinnati
167	Veryl Switzer	11/7/53	Kansas
164	Eric Gallon	11/5/92	Iowa State
162	Gerald Hackney	10/15/49	Iowa State
161	Cornelius Davis	9/17/66	Army
157	Isaac Jackson	9/22/73	Tulsa
157	Isaac Jackson	10/20/73	Iowa State
156	Pat Jackson	9/15/90	New Mexico St.
155	Roscoe Scobey	9/21/74	Wichita State
152	Doug Roether	11/5/54	Drake
148	L.J. Brown	11/22/80	Colorado
147	Isaac Jackson	10/27/73	Oklahoma
147	Tony Jordan	11/7/87	Kansas
144	Eric Hickson	11/11/95	Iowa State
144	Mack Green	10/15/77	Oklahoma State
142	Bill Butler	9/25/71	Brigham Young
142	John Kendrick	9/14/85	Northern Iowa
141	Todd Moody	11/17/84	Colorado
138	L.J. Brown	11/11/78	Colorado
138	J.J. Smith	11/12/94	Missouri
137	J.J. Smith	9/24/94	Minnesota
137	J.J. Smith	11/5/94	Iowa State
135	J.J. Smith	10/9/93	Kansas
134	Eric Gallon	9/26/92	Temple
133	Mike Zeleznak	11/1/41	Nebraska
132	Don Calhoun	9/16/72	Brigham Young
132	Gene Keady	11/10/56	Wyoming
131	Isaac Jackson	10/6/73	Memphis State
130	Bill Butler	11/7/70	Oklahoma State
130	Lee Pickett	10/29/88	Oklahoma State

3	Bill Butler	11/20/71	Memphis St.
3	Eric Gallon	11/9/91	Iowa State
3	Henry Hawthorne	10/3/70	Colorado
7	J.J. Smith	9/25/93	UNLV
6	Darrell Ray Dickey	9/12/81	South Dakota
6	Roosevelt Duncan	10/7/78	Oklahoma State
6	Cornelius Davis	9/24/66	New Mexico
3	Mack Green	9/30/78	Air Force
3	Mack Herron	9/20/69	Baylor
1	Eric Hickson	10/28/95	Kansas
1	Isaac Jackson	10/13/73	Kansas
0	Mike Montgomery	9/26/70	Arizona State
3	Mike Lawrence	10/28/95	Kansas
7	Bill Gallagher	9/17/60	South Dakota St.
7	Mike Zeleznak	11/15/41	Iowa State
5	Eric Hickson	9/23/95	Akron
5	L.J. Brown	9/20/80	South Dakota
5	Tony Jordan	9/20/86	Texas Christian
4	J.J. Smith	9/17/94	Rice
3	Gene Keady	11/10/56	Marquette
3	Stan Weber	10/29/83	Nebraska
3	J.J. Smith	10/29/94	Oklahoma
2	Lee Pickett	9/17/88	Tulane
1	Todd Moody	11/23/85	Colorado
1	Rod Schiller	10/30/93	Oklahoma
0	Isaac Jackson	10/14/72	Kansas
9	Mack Green	11/5/77	Kansas
9	Mark Hundley	10/31/81	Iowa State
9	Mark Hundley	9/18/82	South Dakota
9	J.J. Smith	11/14/92	Missouri
8	Cornelius Davis	11/12/66	Iowa St.
8	Isaac Jackson	11/17/73	Nebraska
7	Eric Hickson	9/2/95	Temple
6	Eric Gallon	11/21/91	Northern Illinois
6	Tony Jordan	11/21/87	Colorado
6	Ralph Pfeifer	11/16/57	Missouri
5	Roscoe Scobey	9/27/75	Wake Forest
5	Stan Weber	9/15/84	Tennessee Tech
4	Don Calhoun	9/30/72	Tampa
3	Bill Butler	9/18/71	Tulsa
2	Pat Jackson	9/22/90	Northern Illinois
2	Willis Crenshaw	11/10/62	Arizona
2	Cornelius Davis	11/5/66	Oklahoma
2	Isaac Jackson	9/29/73	Tampa
2	J.J. Smith	10/16/93	Nebraska
2	Rod Schiller	9/4/93	New Mexico State
0	Mike Lawrence	9/30/95	Northern Illinois
0	Greg Dageforde	9/24/83	Wyoming
0	Roosevelt Duncan	9/24/79	Air Force
0	Steve Grogan	10/6/73	Memphis State
0	Tony Jordan	10/10/87	Missouri

MOST RECEPTIONS, SINGLE GAME

		Rec	Yds
.	Michael Smith, vs. Missouri, 1989	13	166
.	Michael Smith, vs. Washington, 1991	12	174
.	Mack Herron, vs. Colorado, 1969	12	171
.	Greg Washington, vs. Oklahoma State, 1988	11	157
.	Michael Smith, vs. Nebraska, 1991	10	172
.	Greg Washington, vs. Louisiana Tech, 1988	10	145
.	Tyson Schwieger, vs. Rice, 1994	10	137
.	Mitch Ru nning, vs. Nebraska, 1995	10	110
.	Mike Montgomery, vs. Iowa State, 1970	10	75
0.	Sonny Yarnell, vs. Kentucky, 1970	9	141
0.	Henry Childs, vs. Iowa State, 1972	9	129
0.	Kevin Lockett, vs. Northern Illinois, 1995	9	116
0.	Michael Smith, vs. Oklahoma State, 1989	9	114
10.	Mack Herron, vs. Iowa State, 1969	9	106
10.	Greg Washington, vs. Iowa, 1988	9	100
10.	Michael Smith, vs. Northern Illinois, 1989	9	85

TOP TEN TOTAL OFFENSE GAMES

	Rush	Pass	Total
1. Chad May at Nebraska, 1993	-28	489	461
2. Lynn Dickey, vs. Missouri, 1969	17	394	411
3. Lynn Dickey, vs. Colorado, 1969	-44	439	395
4. Lynn Dickey, vs. Oklahoma, 1969	-15	380	365
5. Paul Watson, vs. La. Tech, 1988	2	362	364
6. Carl Straw, vs. Kansas, 1990	38	325	363
7. Lynn Dickey, vs. Oklahoma, 1970	-22	384	362
8. Paul Watson, vs. Nebraska, 1991	19	340	359
9. Chad May, vs. Kansas, 1994	-26	379	353
10. Carl Straw, vs. Northern Illinois, 1990			

OPPONENTS' BESTS

TEAM (SINGLE-GAME HIGHS)

Most Points: 76, Oklahoma, 1942
Most Touchdowns: 11, Oklahoma, 1942, 1971
Most First Downs: 38, Oklahoma, 1988
Most Total Offense: 829, Oklahoma, 1988
Most Total Plays: 105, Colorado, 1992
Most Rushing Attempts: 88, Oklahoma, 1962
Most Rushing Yards: 768, Oklahoma, 1988
Most Passing Attempts: 58, Montana, 1992
Most Passing Completions: 37, Brigham Young, 1977
Most Passing Yards: 444, Brigham Young, 1977
Most Touchdown Passes: 5, Texas Tech, 1963
Most Pass Interceptions: 7, Nebraska, 1970; Oklahoma, 1952; and Boston College, 1939
Most Pass Interception Yardage: 184, Nebraska, 1970
Most Punt Return Yardage: 277, Oklahoma, 1948
Most Kickoff Return Yardage: 201, Arizona, 1969
Most Punts: 14, Iowa State, 1940; Florida State, 1977
Best Punting Average: 61.3, Wyoming, 1983

J.J. SMITH BROKE THE K-STATE SINGLE-GAME RUSHING RECORD WITH 227 YARDS AT UNLV IN 1994, THE FINAL REGULAR SEASON GAME OF HIS CAREER.

INDIVIDUAL (SINGLE-GAME HIGHS)

Most Rushing Yards: 320, Barry Sanders, Oklahoma State, 1988
Most Passing Yards: 335, Cale Gundy, Oklahoma, 1993
Most Total Offense: 344, Tim Van Galder, Iowa State, 1965
Most Passes Completed: 29, Dave Archer, Iowa State, 1983
Most Passes Caught: 17, Lifford Jackson, La. Tech, 1988
Most Yards Receiving: 251, Lifford Jackson, La. Tech, 1988
Most Touchdowns: 4, by several

INDIVIDUAL (LONGEST PLAYS)

Rush: 96, Buck McPhail, Oklahoma, 1951
Pass: 90, Jeff Campbell from Marc Walters, Colorado, 1988
Punt: 87, Joe Wylie, Oklahoma, 1970
Field Goal: 59, Dan Eichloff, Kansas, 1990
Punt Return: 95, Darrell Royal, Oklahoma, 1948
Kickoff Return: 100, Ron Clark, Nebraska, 1949; Buster Rhymes, Oklahoma, 1980
Interception Return: 100, Dick Howard, Iowa State, 1945; 100, Al Needs, Oklahoma, 1945

SINGLE GAME BESTS VS. BIG EIGHT OPPONENTS

TOTAL OFFENSE

1.	Chad May at Nebraska, 1993	461
2.	Lynn Dickey vs. Missouri, 1969	411
3.	Lynn Dickey vs. Colorado, 1969	395
4.	Lynn Dickey vs. Oklahoma, 1969	365
5.	Carl Straw vs. Kansas, 1990	363
6.	Lynn Dickey vs. Oklahoma, 1970	362
7.	Paul Watson vs. Nebraska, 1991	359
8.	Chad May vs. Kansas, 1994	353
9.	Chad May vs. Colorado, 1994	336
10.	Dennis Morrison vs. Iowa State, 1972	333

RUSHING YARDS

1.	Tony Jordan vs. Iowa State, 1986	218
2.	Eric Gallon vs. Missouri, 1991	184
3.	Corky Taylor vs. Colorado, 1953	177
4.	Eric Gallon vs. Oklahoma State, 1991	176
5.	Veryl Switzer vs. Kansas, 1953	167
6.	Eric Gallon vs. Iowa State, 1992	164
7.	Gerald Hackney vs. Iowa State, 1949	162
8.	Isaac Jackson vs. Iowa State, 1973	157
9.	L.J. Brown vs. Colorado, 1980	148
10.	Tony Jordan vs. Kansas, 1987	147

PASSING YARDS

1.	Chad May at Nebraska, 1993	489
2.	Lynn Dickey vs. Colorado, 1969	439
3.	Lynn Dickey vs. Missouri, 1969	394
4.	Lynn Dickey vs. Oklahoma, 1970	384
5.	Lynn Dickey vs. Oklahoma, 1969	380
6.	Chad May vs. Kansas, 1994	379
7.	Chad May vs. Colorado, 1994	356
8.	Dennis Morrison vs. Iowa State, 1972	341
9.	Paul Watson vs. Nebraska, 1991	340
10.	Carl Straw vs. Oklahoma, 1988	336

RECEIVING YARDS

1.	Dave Jones vs. Nebraska, 1966	188
2.	Michael Smith vs. Nebraska, 1991	172
3.	Mack Herron vs. Colorado, 1969	171
4.	Russ Campbell vs. Oklahoma State, 1991	168
5.	Michael Smith vs. Missouri, 1989	166
6.	Greg Washington vs. Okla. State, 1988	157
7.	Eugene Goodlow vs. Nebraska, 1978	156
7.	Dave Jones vs. Iowa State, 1966	156
9.	Gerald Alphin vs. Missouri, 1985	154
10.	Mike Wallace vs. Oklahoma State, 1981	146
10.	Greg Washington vs. Oklahoma 1988	146

TEAM BESTS VS. BIG EIGHT OPPONENTS

TOTAL OFFENSE

565 vs. Nebraska, 1993
562 vs. Oklahoma, 1971
547 vs. Iowa State, 1994
535 vs. Oklahoma, 1969
515 vs. Missouri, 1969
492 vs. Missouri, 1991
485 vs. Oklahoma St., 1988
480 vs. Kansas, 1979
477 vs. Oklahoma St., 1970
474 vs. Kansas, 1978
459 vs. Colorado, 1969
455 vs. Colorado, 1983
454, vs. Kansas, 1995

LYNN DICKEY
Third-Leading Passer In Big Eight History

RUSHING OFFENSE

410 vs. Missouri, 1957
376 vs. Colorado, 1953
353 vs. Colorado, 1982
349 vs. Kansas, 1953
335, vs. Kansas, 1995
317 vs. Colorado, 1984
311 vs. Colorado, 1983
275 vs. Iowa State, 1973
273 vs. Missouri, 1991
253 vs. Kansas, 1984
249 vs. Oklahoma State 1970

PASSING OFFENSE

489 vs. Nebraska, 1993
439 vs. Colorado, 1969
397 vs. Kansas, 1994
394 vs. Missouri, 1969
384 vs. Oklahoma, 1970
380 vs. Oklahoma, 1969
356 vs. Colorado, 1994
341 vs. Oklahoma, 1988
341 vs. Iowa State, 1971
340 vs. Nebraska, 1991
331 vs. Iowa State, 1994
325 vs. Kansas, 1990
322 vs. Missouri, 1989
317 vs. Oklahoma, 1971
306 vs. Kansas, 1979
303 vs. OSU, 1971

MACK HERRON

FIRST DOWNS

32 vs. Oklahoma, 1971
29 vs. Oklahoma, 1969
28 vs. Colorado, 1983
28 vs. Oklahoma State, 1988
28 vs. Kansas, 1994
27 vs. Missouri, 1989
27 vs. Kansas, 1991
27 vs. Kansas, 1970
27 vs. Nebraska, 1993
27 vs. Iowa State, 1994
26 vs. Missouri, 1957
26 vs. Missouri, 1979
26 vs. Nebraska, 1991

SINGLE SEASON RECORDS

PASSING YARDS

	Att	Cmp	Yrds	TD
Chad May, 1993	350	185	2682	16
Chad May, 1994	337	200	2571	18
Lynn Dickey, 1969	372	196	2476	14
Paul Watson, 1991	304	172	2354	10
Lynn Dickey, 1970	364	180	2163	7
Carl Straw, 1990	277	153	2156	7
Matt Miller, 1995	240	154	2059	22
Carl Straw, 1988	358	191	1947	9
Dan Manucci, 1978	237	122	1808	9
. Dennis Morrison, 1971	333	157	1780	8

RUSHING

	Att	Yrds	TD
Isaac Jackson, 1973	225	1137	8
Eric Gallon, 1991	224	1102	9
J.J. Smith, 1994	232	1073	10
Cornelius Davis, 1966	210	1028	6
Bill Butler, 1971	204	838	14
Eric Hickson, 1995	158	816	8
J. J. Smith, 1993	190	758	10
Tony Jordan, 1986	202	738	6
Lee Pickett, 1988	144	736	2
. Mack Green, 1977	192	707	3

RECEPTIONS

	Rec	Yrds	TD
Michael Smith, 1989	70	816	2
Greg Washington, 1988	69	928	9
John Goerger, 1972	57	612	1
Kevin Lockett, 1995	56	797	13
Michael Smith, 1991	55	768	6
Mack Herron, 1969	52	652	1
Mike Montgomery, 1970	51	386	1
Mitch Running, 1995	51	756	7
Kevin Lockett, 1993	50	770	4

RECEIVING YARDS

	Rec	Yrds	Avg
Greg Washington, 1988	69	928	13.4
Michael Smith, 1989	70	816	11.7
Kevin Lockett, 1995	56	797	14.2
Michael Smith, 1990	46	796	17.3
Kevin Lockett, 1993	50	770	15.4
Michael Smith, 1991	44	768	14.0
Andre Coleman, 1993	42	761	18.1
Mitch Running, 1995	51	756	14.8
Mack Herron, 1969	52	652	12.5
0. Dave Jones, 1968	46	622	13.5

SCORING

	Points
1. Mack Herron, 1969	126
2. Bill Butler, 1971	96
3. Ralph Graham, 1932	85
4. Kevin Lockett, 1995	78
5. J.J. Smith, 1993	72
6. J.J. Smith, 1994	66
7. Tate Wright, 1993	64
7. Martin Gramatica, 1995	64

ALL-PURPOSE YARDS

	Yards
1. Henry Hawthorne, 1970	1648
2. J.J. Smith, 1994	1644
3. Mack Herron, 1968	1603
4. Andre Coleman, 1993	1581
5. Mack Herron, 1969	1547
6. Isaac Jackson, 1973	1513
7. Eric Gallon, 1991	1349

KICKOFF RETURNS (Min. 10 att)

	No.	Yrds	Avg
1. Mack Herron, 1968	20	583	29.2
2. Andre Coleman, 1993	15	434	28.9
3. Jack Richardson, 1960	12	345	28.8
4. Henry Hawthorne, 1970	23	632	27.5
5. J.J. Smith, 1994	11	296	26.9
6. Hi Faubion, 1950	12	307	25.6
7. Andre Coleman, 1992	15	367	24.5
8. Eugene Goodlow, 1978	26	613	23.6
9. Clark Brown, 1986	12	280	23.3
10. Mike Harris, 1975	13	302	23.2

PUNT RETURNS (Min. 6 att)

	No.	Yrds	Avg
1. Veryl Switzer, 1953	7	217	31.0
2. Ted Maupin, 1949	6	140	23.7
3. Joel Searles, 1961	7	142	20.3
4. Jim Lembright, 1974	6	94	15.7
5. Andre Coleman, 1993	27	362	13.4
6. Gene Gill, 1950	14	187	13.4
7. Henry Hawthorne, 1970	9	116	12.9
8. Ross Estes, 1949	8	103	12.9
9. Veryl Switzer, 1952	19	227	11.9
10. Charlie Green, 1978	12	135	11.3

PASS INTERCEPTIONS

	No.	Yards
1. Chris Canty, 1995	8	117
2. C.J. Masters, 1992	7	152
3. Jaime Mendez, 1990	6	154
3. Jaime Mendez, 1992	6	121
3. Lyle Koontz, 1949	6	76
3. Barton Hundley, 1985	6	53
3. Hi Faubion, 1951	6	18
8. Greg Best, 1982	5	27
8. Sam Owen, 1978	5	91
8. John Robertson, 1971	5	52
8. Clarence Scott, 1968	5	37
8. Rogerick Green, 1990	5	14

TOTAL OFFENSE

	Rush	Pass	Total
1. Chad May, 1993	-190	2682	2492
2. Chad May, 1994	-172	2571	2399
3. Matt Miller, 1995	309	2059	2368
4. Lynn Dickey, 1969	-120	2476	2356
5. Paul Watson, 1991	42	2312	2354
6. Carl Straw, 1990	45	2156	2201
7. Lynn Dickey, 1970	-155	2163	2008
8. Dennis Morrison, 1971	53	1780	1833
9. Dan Manucci, 1978	-4	1808	1804
10. Carl Straw, 1988	-194	1947	1753

VERYL SWITZER

STEVE GROGAN

J.J. SMITH
CAREER RUSHING LEADER

ERIC GALLON

CAREER RECORDS

RUSHING

		Att	Yrds	TD
1.	J.J. Smith, 1991-92-93-94	491	2210	22
2.	Isaac Jackson, 1971-72-73	492	2182	16
3.	Eric Gallon, 1989-90-91-92	447	1960	12
4.	Cornelius Davis, 1966-67-68	506	1873	20
5.	Tony Jordan, 1984-85-86-87	427	1593	9
6.	L.J Brown, 1978-79-80	375	1580	13
7.	Roosevelt Duncan, 1977-78-79	364	1444	8
8.	Bill Butler, 1969-70-71	350	1400	16
9.	Don Calhoun, 1971-72-73	290	1300	6
10.	Corky Taylor, 1951-52-53-54	191	1212	13

PASS RECEPTIONS

		Rec	Yrds	TD
1.	Michael Smith, 1988-89-90-91	179	2457	11
2.	Kevin Lockett, 1993-present	145	2150	20
3.	Mitch Running, 1992-95	133	1821	10
4.	Dave Jones, 1966-67-68	127	1904	5
5.	Frank Hernandez, 1988-89-90-91	120	1489	9
6.	Mike Montgomery, 1968-69-70	99	830	4
7.	Andre Coleman, 1990-91-92-93	95	1556	12
8.	Henry Childs, 1971-72-73	95	1365	10
9.	Mike Wallace, 1981-82-83-84	92	1549	9
10.	Mack Herron, 1968-69	90	1244	5
10.	Tyson Schwieger, 1992-95	90	1122	10

RECEIVING YARDS

		Rec	Yrds	Avg
1.	Michael Smith, 1988-89-90-91	179	2457	13.7
2.	Kevin Lockett, 1993-present	145	2150	14.8
3.	Dave Jones, 1966-67-68	127	1904	15.0
4.	Mitch Running, 1992-95	133	1821	13.7
5.	Andre Coleman (1990-91-92-93)	95	1556	16.4
6.	Mike Wallace, 1981-82-83-84	92	1549	16.8
7.	Frank Hernandez, 1988-89-90-91	120	1489	12.4
8.	Charlie Green, 1976-77-78	81	1441	17.8
9.	Henry Childs, 1971-72-73	95	1365	14.4
10.	Mack Herron, 1968-69	90	1244	13.8

PASSING

		Att	Cmp	Yrds	TD
1.	Lynn Dickey, 1968-69-70	994	501	6208	29
2.	Chad May, 1993-94	687	385	5253	34
3.	Carl Straw, 1987-88-89-90	833	448	5223	19
4.	Darrell Dickey, 1979-80-81-82	640	319	4098	23
5.	Paul Watson, 1988-89-90-91	560	301	3963	18
6.	Dennis Morrison, 1970-71-72	637	294	3428	18
7.	Dan Manucci, 1977-78	334	166	2505	11
8.	Steve Grogan, 1972-73-74	371	166	2213	12
9.	Matt Miller, 1994-95	252	158	2096	22
10.	Bill Nossek, 1966-67-68	352	174	2058	5

PASSING EFFICIENCY (Min. 500 att)

1.	Chad May, 1993-94	131.90
2.	Paul Watson, 1988-89-90-91	115.24
3.	Carl Straw, 1987-88-89-90	106.56
4.	Darrell Dickey, 1979-80-81-82	102.05

COMPLETION PERCENTAGE (Min. 500 att)

1.	Chad May, 1993-94	56.04
2.	Carl Straw, 1987-88-89-90	53.78
3.	Paul Watson, 1988-89-90-91	53.75

KICKOFF RETURNS (Min. 25 att)

		No.	Yrds	A
1.	Andre Coleman, 1990-91-92-93	60	1458	2
2.	Mack Herron, 1968-69	35	916	2
3.	Henry Hawthorne, 1969-70	36	921	2
4.	Hi Faubion, 1949-50-51	31	732	2
5.	Eugene Goodlow, 1978	26	613	2
6.	Dimitrie Scott, 1985-86-88-89	67	1297	1

PUNT RETURNS (Min. 20 att)

		No.	Yrds	A
1.	Veryl Switzer, 1951-52-53	42	596	1
2.	Andre Coleman, 1990-91-92-93	27	362	1
3.	Henry Hawthorne, 1969-70	35	364	1
4.	Mark Wentzel, 1985-86	28	287	1
5.	Mitch Running, 1992-93-94-95	62	625	1
6.	Michael Smith, 1988-89-90-91	59	529	

SCORING

		Points
1.	Ralph Graham, 1931-32-33	196
1.	Tate Wright, 1990-91-92-93	196
3.	Mack Herron, 1968-69	188
4.	Steve Willis, 1981-82-83-84	187
5.	Mark Porter, 1985-86-87-88	158
6.	J.J. Smith, 1991-92-93-94	156
7.	Cornelius Davis, 1966-67-68	132
8.	Martin Gramatica, 1994-present	124
9.	Kevin Lockett, 1993-present	120
10.	Isaac Jackson, 1971-72-73	116

PASS INTERCEPTIONS

		No.	Yrds
1.	Jaime Mendez, 1990-91-92-93	15	298
2.	Clarence Scott, 1968-69-70	12	114
3.	Marcus Miller, 1986-87-88-89	11	74
4.	C.J. Masters, 1989-90-91-92	10	175
4.	Gary Morill. 1979-80-81-82	10	80
6.	Mike Kolich, 1968-69-70	9	108
6.	Greg Best, 1979-80-81-82	9	37
6.	Chris Canty, 1994-present	9	117
8.	Ron Dickerson, 1968-69-70	8	162
8.	Sam Owen, 1977-78-79	8	98
8.	Thomas Randolph, 1990-91-92-93	8	35

TOTAL OFFENSE

		Rush	Pass	Total
1.	Lynn Dickey, 1968-69-70	-429	6208	5779
2.	Carl Straw, 1987-88-89-90	-104	5223	5119
3.	Chad May, 1993-94	-362	5253	4891
4.	Darrell Dickey, 1979-80-81-82	428	4098	4526
5.	Dennis Morrison, 1970-71-72	2	3428	3420

ALL-PURPOSE YARDS

		Yrds
1.	Andre Coleman, 1990-91-92-93	3443
2.	Isaac Jackson, 1971-72-73	3169
3.	Mack Herron, 1968-69	3150
4.	J.J. Smith, 1991-92-93-94	3141
5.	Michael Smith, 1988-89-90-91	3003

TACKLE LEADERS

CAREER TACKLE LEADERS

me, Years Played	Fr.	So.	Jr.	Sr.	Tot
Gary Spani, 1974-75-76-77	61	153	151	178	543
Brooks Barta, 1989-90-91-92	81	105	108	142	436
Theopilis Bryant, 1973-74-75-76	80	90	94	117	381
Danny Lankas, 1965-66-67	—	10	175	178	363
Dan Ruzich, 1979-80-81-82	3	75	131	150	359
Carl Pennington, 1973-74-75-76	38	68	118	116	340
Matt Wallerstedt, 1984-85-86-87	34	46	93	165	338
Barton Hundley, 1981-82-84-85	27	18	133	136	314
Jaime Mendez, 1990-91-92-93	40	79	67	127	313
James Walker, 1977-78-79-80	7	107	88	104	306
Chris Patterson, 1989-90-91-92	71	84	64	76	295
Reggie Singletary, 1981-82-83	—	109	73	99	281
Mike Kolich, 1968-69-70	—	98	102	70	270
Oscar Gibson, 1968-69-70	—	104	57	105	266
Percell Gaskins, 1993-95	--	78	83	97	258
Brad Lambert, 1984-85-86-87	79	81	27	67	254
William Price, 1988-89-90-91	76	41	70	66	253
Tyrone Crews, 1976-77-78-79	9	35	111	94	249
Tim Colston, 1992-95	14	62	91	81	248
Erick Harper, 1986-87-88-89	50	88	51	56	245

SEASON TACKLE LEADERS

ar	Leader	Tot	Top Tackle Game Of Season
66	Danny Lankas	175	26, Danny Lankas vs. Okahoma State
67	Danny Lankas	178	28, Danny Lankas vs. Missouri
68	Oscar Gibson	104	14, John Stucky vs. Kansas, OU, Va. Tech
69	Mike Kolich	102	20, Mike Kolich vs. Kansas
70	Oscar Gibson	105	18, Oscar Gibson vs. Missouri
71	Keith Best	110	14, Keith Best vs. Kansas
72	Greg Jones	114	25, Greg Jones vs. Oklahoma
73	Gordon Chambliss	83	17, Gordon Chambliss vs. Oklahoma
74	Theoplis Bryant	90	21, Gary Spani vs. Missouri
75	Gary Spani	153	20, Gary Spani vs. Texas A&M
76	Gary Spani	151	24, Gary Spani vs. Colorado
77	Gary Spani	178	25, Gary Spani vs. Iowa State
78	William Fisher	151	18, William Fisher vs. Nebraska
79	Tim Cole	129	19, Tim Cole vs. Nebraska
80	Will Cokeley	106	16, Will Cokeley (twice)
81	Dan Ruzich	131	18, Reggie Singletary vs. Tulsa
82	Dan Ruzich	150	21, Dan Ruzich vs. Missouri
83	Reggie Singletary	99	15, Reggie Singletary vs. Long Beach St
84	Barton Hundley	133	22, Barton Hundley vs. Oklahoma State
85	Barton Hundley	136	18, Barton Hundley vs. Oklahoma State
86	Matt Wallerstedt	93	23, Matt Wallerstedt vs. Texas Tech
87	Matt Wallerstedt	165	22, Matt Wallerstedt vs. Army
88	Marcus Miller	102	15, Marcus Miller vs. Louisiana Tech
			15, Maurice Henry vs. Tulane
89	Brooks Barta	81	19, Brooks Barta vs. Northern Illinois
90	Brooks Barta	105	18, Brooks Barta vs. Missouri
91	Brooks Barta	108	17, Brooks Barta vs. Kansas
92	Brooks Barta	142	24, Brent Venables vs. Iowa State
93	Kirby Hocutt	135	20, Jaime Mendez vs. W. Kentucky
94	Chuck Marlowe	96	19, Chuck Marlowe vs. Nebraska
95	Percell Gaskins	97	14, David Damon vs. Iowa State
			14, Mario Smith, vs. Colorado

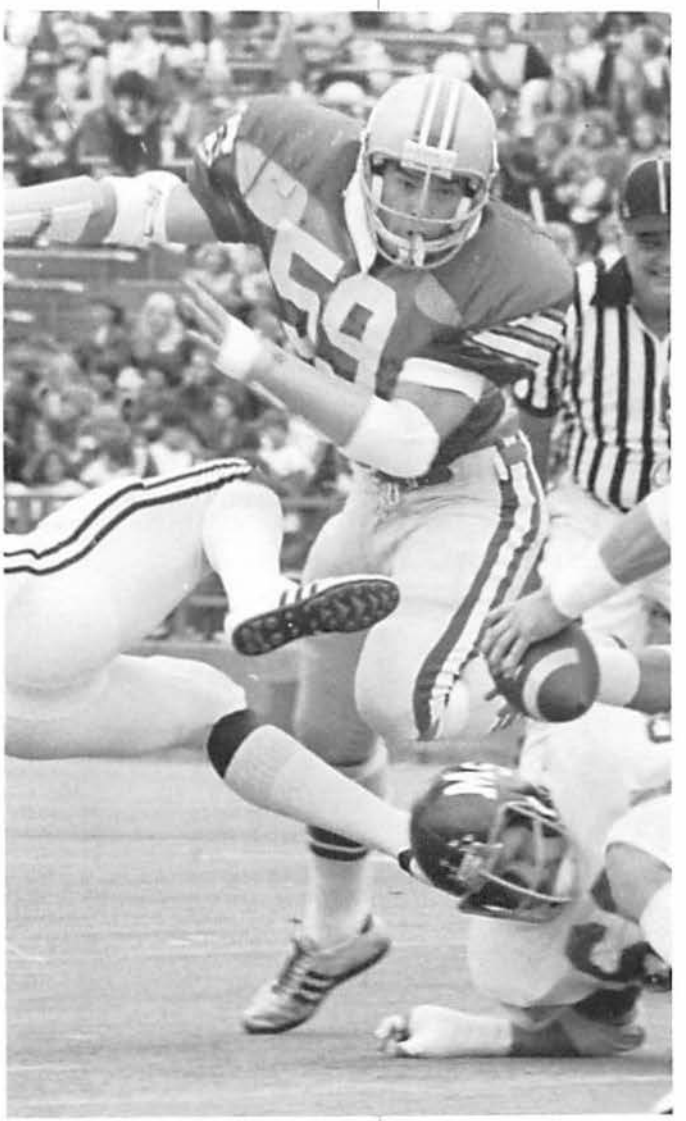

ABOVE: K-STATE'S ALL-TIME LEADING TACKLER GARY SPANI.

LEFT: BROOKS BARTA IS THE ONLY PLAYER TO LEAD KANSAS STATE IN TACKLES FOUR-STRAIGHT SEASONS

VETERAN PURDUE BASKETBALL COACH GENE KEADY LED THE '56 WILDCATS IN SCORING WITH SEVEN TOUCHDOWNS.

YEAR-BY-YEAR STATISTICAL LEADERS

PUNT RETURNS

Year		No.	Yrd	Avg
1995	Mitch Running	34	370	10.9
1994	Mitch Running	28	255	9.1
1993	Andre Coleman	27	362	13.4
1992	Gerald Benton	32	272	8.5
1991	Michael Smith	27	250	9.3
1990	Michael Smith	18	148	8.2
1989	Michael Smith	14	131	9.4
1988	Randy Koch	12	99	8.3
1987	Randy Koch	8	63	7.9
1986	Randy Koch	14	74	5.6
1985	Mark Wentzel	22	246	11.2
1984	Brad Lambert	12	66	5.5
1983	James Witherspoon	19	57	3.0
1982	James Witherspoon	20	128	6.4
1981	Gary Morrill	10	61	6.1
1980	Gary Morrill	20	74	3.7
1979	Eugene Goodlow	4	37	9.3
1978	Charlie Green	12	135	11.3
1977	Darryl Black	6	76	12.7
1976	Gary Bogue	7	54	7.7
1975	Mike Harris	7	45	6.4
1974	Jim Lembright	6	94	15.7
1973	Gordon Chambliss	10	48	4.8
1972	Ron Coppenbarger	9	34	3.8
1971	Ron Coppenbarger	9	89	9.9
1970	Henry Hawthorne	9	116	12.9
1969	Henry Hawthorne	26	248	9.5
1968	Mack Herron	12	119	9.9
1967	Mike Murray	5	95	19.0
1966	Dave Jones	10	81	8.1
1965	John Vroomen	12	152	12.7
1964	Bob Sjogren	14	91	6.5
1963	Ron Barlow	4	39	9.8
1962	Quincy Boyd	4	45	11.3
1961	Joel Searles	7	142	20.3
1960	Dale Evans	7	49	7.0
1959	Gary Kershner	6	50	8.3
1958	George Whitney	8	75	9.4
1957	Keith Wilson	9	81	9.0
1956	Keith Wilson	8	89	11.1
1955	Bob Whitehead	3	55	18.3
1954	Bob Dahnke	7	23	3.3
1953	Veryl Switzer	7	217	31.0
1952	Veryl Switzer	19	227	11.9
1951	Veryl Switzer	16	152	9.5
1950	Gene Gill	14	187	13.4
1949	Ted Maupin	6	140	23.7
1948	Ross Estes	8	87	10.9

KICKOFF RETURNS

Year		No.	Yrd	Avg
1995	Jimmy Dean	9	187	20.8
1994	J.J. Smith	11	296	26.9
1993	Andre Coleman	15	434	28.9
1992	Andre Coleman	15	367	24.5
1991	Andre Coleman	12	272	22.7
1990	Andre Coleman	18	385	21.4
1989	Dimitrie Scott	26	551	21.2
1988	Dimitrie Scott	13	247	19.9
1987	John Williams	17	350	20.6
1986	Clark Brown	12	280	23.3
1985	James Witherspoon	15	307	20.5
1984	James Witherspoon	15	295	19.7
1983	Ivan Pearl	30	504	16.8
1982	Dennis Allen	9	152	16.9
1981	Ernie Coleman	15	245	19.7
1980	Darryl Black	8	151	18.9
1979	Keith Dearring	6	125	20.8
1978	Eugene Goodlow	26	613	23.6
1977	Mack Green	12	215	17.9
1976	Kerwin Cox	13	195	15.0
1975	Mike Harris	13	302	23.2
1974	Arthur Bailey	12	222	18.5
1973	Isaac Jackson	16	282	17.6
1972	Don Calhoun	16	281	17.6
1971	Don Calhoun	17	340	20.0
1970	Henry Hawthorne	23	632	27.5
1969	Mack Herron	15	333	22.2
1968	Mack Herron	20	583	29.2
1967	Ossie Cain	22	410	18.6
1966	Mike Duncan	16	261	16.3
1965	Ossie Cain	26	454	17.5
1964	Jerry Condit	7	135	19.3
1963	Jerry Condit	10	189	18.9
1962	Joel Searles	11	245	22.3
1961	Joel Searles	10	187	18.7
1960	Jack Richardson	12	345	28.8
1959	Dale Evans	12	211	17.6
1958	Ben Grosse	9	216	24.0
1957	Gene Keady	6	95	15.8
1956	Kenny Nesmith	11	155	14.0
1955	Bob Whitehead	7	139	19.9
1954	Bob Dahnke	6	107	17.8
1953	Veryl Switzer	11	245	22.3
1952	Not Available	—	—	—
1951	Cecil Taylor	6	130	21.7
1950	Hi Faubion	12	307	25.6
1949	Hi Faubion	17	383	22.5
1948	Dana Atkins	8	187	23.4

RECEIVING (YARDS)

Year		No.	Yrd	TD
1995	Kevin Lockett	56	797	13
1994	Kevin Lockett	39	583	3
1993	Kevin Lockett	50	770	4
1992	Gerald Benton	38	603	2
1991	Michael Smith	55	768	6
1990	Michael Smith	46	796	2
1989	Michael Smith	70	816	2
1988	Greg Washington	69	928	9
1987	Kent Dean	38	481	4
1986	Dan Hughes	28	413	2
1985	Gerald Alphin	34	524	3
1984	Gerald Alphin	14	256	1
1983	Mike Wallace	32	466	2
1982	Mike Wallace	37	693	6
1981	Ernie Coleman	13	229	3
1980	John Liebe	25	400	2
1979	John Liebe	22	423	2
1978	Charlie Green	39	616	3
1977	Charlie Green	33	634	1
1976	Manzy King	21	273	0
1975	Stan Ross	13	192	1
1974	John Tuttle	24	346	1
1973	Henry Childs	32	502	2
1972	John Goerger	57	612	1
1971	Henry Childs	30	396	3
1970	Henry Hawthorne	36	501	3
1969	Mack Herron	52	652	1
1968	Dave Jones	46	622	4
1967	Dave Jones	46	561	0
1966	Dave Jones	35	721	1
1965	Rick Balducci	13	172	0
1964	Larry Condit	9	170	1
1963	Ralph McFillen	29	328	3
1962	Jack King	13	137	0
1961	Spencer Puls	7	123	0
1960	Dale Evans	17	205	1
1959	Dale Evans	23	224	3
1958	Cedric Price	17	230	2
1957	Jim Luzinski	9	117	0
1956	Gene Keady	14	247	5
1955	Don Zadnik	9	110	0
1954	Corky Taylor	14	334	3
1953	Veryl Switzer	8	211	1
1952	Joe Rainman	12	140	0
1951	Francis Starns	8	212	1
1950	Dick Johnson	22	382	1
1949	Glenn Channell	16	289	2
1948	Lyle Koontz	5	134	0

RECEIVING (RECEPTIONS)

Year		Rec
1995	Kevin Lockett	56
1994	Tyson Schwieger	44
1993	Kevin Lockett	50
1992	Gerald Benton	38
1991	Michael Smith	55
1990	Michael Smith	46
1989	Michael Smith	70
1988	Greg Washington	69
1987	Kent Dean	38
1986	Dan Hughes	28
1985	Gerald Alphin	34
1984	Eric Bailey	15
1983	Mike Wallace	32
1982	Mike Wallace	37
1981	Ernie Coleman	13
1980	John Liebe	25
1979	John Liebe	22
1978	Charlie Green	39
1977	Charlie Green	33
1976	Manzy King	21
1975	Stan Ross	13
1974	John Tuttle	24
1973	Henry Childs	32
1972	John Goerger	57
1971	Henry Childs	30
1970	Mike Montgomery	51
1969	Mack Herron	52
1968	Dave Jones	46
1967	Dave Jones	46
1966	Dave Jones	35
1965	Two with	13
1964	Jerry Condit	10
1963	Ralph McFillen	29
1962	Jack King	13
1961	Spencer Puls	7
1960	Willis Crenshaw	18
1959	Dale Evans	23
1958	Joe Vader	21
1957	Ralph Pfeifer	11
1956	Gene Keady	14
1955	Don Zadnik	9
1954	Corky Taylor	14
1953	Veryl Switzer	8
1952	Jack McShulskis	14
1951	Ted Maupin	14
1950	Dick Johnson	22
1949	Hi Faubion	21
1948	Dick Johnson	8

TOTAL OFFENSE

Year		Rush	Pass	To
1995	Matt Miller	309	2059	23
1994	Chad May	-172	2571	23
1993	Chad May	-190	2682	24
1992	Jason Smargiasso	2	990	9
1991	Paul Watson	42	2312	23
1990	Carl Straw	45	2156	22
1989	Carl Straw	52	1095	11
1988	Carl Straw	-194	1947	17
1987	Gary Swim	-116	1304	11
1986	Randy Williams	-28	1069	10
1985	John Welch	-85	659	5
1984	Stan Weber	406	602	10
1983	Stan Weber	279	672	9
1982	Darrell Ray Dickey	49	1225	12
1981	Darrell Ray Dickey	246	974	12
1980	Darrell Ray Dickey	108	1004	11
1979	Darrell Ray Dickey	25	895	9
1978	Dan Manucci	-4	1808	18
1977	Wendell Henrikson	-97	882	7
1976	Wendell Henrikson	-142	1066	9
1975	Joe Hatcher	46	432	4
1974	Steve Grogan	214	834	10
1973	Steve Grogan	372	1050	14
1972	Dennis Morrison	-50	1596	15
1971	Dennis Morrison	53	1780	18
1970	Lynn Dickey	-155	2163	20
1969	Lynn Dickey	-120	2476	23
1968	Lynn Dickey	-154	1569	14
1967	Bill Nossek	-395	1220	8
1966	Cornelius Davis	1028	0	10
1965	Vic Castillo	-47	734	6
1964	Jerry Condit	450	0	4
1963	Larry Corrigan	634	215	8
1962	Larry Corrigan	115	441	5
1961	Joel Searles	252	0	2
1960	John Solmos	102	378	4
1959	John Solmos	27	585	6
1958	Les Krull	-43	661	6
1957	Ralph Pfeifer	468	0	46
1956	Keith Wilson	341	216	5
1955	Doug Roether	272	0	2
1954	Corky Taylor	529	0	5
1953	Veryl Switzer	558	27	5
1952	Carl Albacker	-120	559	4
1951	Lane Brown	4	500	5
1950	Frank Hooper	21	709	7
1949	Hi Faubion	605	76	6
1948	Gerald Hackney	598	12	6

INTERCEPTIONS

Year		No.	Yds	Avg
1995	Chris Canty	8	117	14.6
1994	Mario Smith	3	43	14.3
	Clyde Johnson	3	39	13.0
1993	Thomas Randolph	4	13	3.3
1992	C.J. Masters	7	152	21.7
1991	William Price	4	63	15.8
1990	Jaime Mendez	6	154	25.7
1989	Marcus Miller	4	16	4.0
1988	Tyreese Herds	4	37	9.3
1987	Three with	3	—	—
1986	Robert Easterwood	4	99	24.8
1985	Barton Hundley	6	53	8.8
1984	Brad Lambert	4	135	33.8

83	Three with	2	—	—
82	Greg Best	5	27	5.4
81	Gary Morrill	4	30	7.5
80	Jim Morris	3	24	8.0
79	Sam Owen	3	7	2.3
78	Sam Owen	5	91	18.2
77	Three with	2	—	—
76	Marvin Switzer	3	107	35.7
75	John Andrews	2	28	14.0
74	Rocky Osborn	4	62	15.5
73	Gordon Chambliss	4	85	21.3
72	Two with	3	—	—
71	John Robertson	5	52	10.4
70	Clarence Scott	4	64	16.0
69	Three with	2	—	—
68	Clarence Scott	5	37	7.4
67	Three with	2	—	—
66	Henry Howard	4	18	4.5
65	Mitch Borata	4	36	9.0
64	Not Available	—	—	—
63	Not Available	—	—	—
62	Eight with	1	—	—
61	Two with	2	—	—
60	Six with	1	—	—
59	Not Available	—	—	—
58	Nine with	1	—	—
57	Ralph Pfeifer	4	90	22.4
56	Kenny Nesmith	3	53	17.6
55	Not Available	—	—	—
54	Not Available	—	—	—
53	Three with	2	—	—
52	Dick Towers	3	25	8.3
51	Hi Faubion	6	18	3.0
50	Gene Gill	3	53	17.7
49	Lyle Koontz	6	76	12.7

PASSING

ear		Att	Cmp	Yrd	TD
995	Matt Miller	240	154	2059	22
994	Chad May	337	200	2571	18
993	Chad May	350	185	2682	16
992	Jason Smargiasso	149	72	990	3
991	Paul Watson	304	172	2312	10
990	Carl Straw	277	153	2156	7
989	Carl Straw	192	101	1095	3
988	Carl Straw	358	191	1947	9
987	Gary Swim	235	115	1304	8
986	Randy Williams	197	88	1069	4
985	John Welch	116	55	659	4
984	Stan Weber	114	58	602	3
983	Doug Bogue	119	61	851	5
982	Darrell Ray Dickey	174	93	1225	8
981	Darrell Ray Dickey	158	75	974	7
980	Darrell Ray Dickey	168	80	1004	4
979	Darrel Ray Dickey	140	71	895	4
978	Dan Manucci	237	122	1808	9
977	Wendell Henrikson	163	72	882	3
976	Wendell Henrikson	149	73	1066	4
975	Joe Hatcher	93	34	432	2
974	Steve Grogan	144	67	834	6
973	Steve Grogan	164	72	1050	4
972	Dennis Morrison	300	136	1596	9
971	Dennis Morrison	333	157	1780	8
970	Lynn Dickey	364	180	2163	7
969	Lynn Dickey	372	196	2476	14
968	Lynn Dickey	258	125	1569	8
967	Bill Nossek	216	111	1220	3
966	Vic Castillo	113	44	617	2
965	Vic Castillo	159	60	734	2
964	Ed Danieley	79	36	358	1
963	Larry Corrigan	127	58	634	3
962	Larry Corrigan	84	28	441	2
961	Larry Corrigan	30	13	234	2
960	John Solmes	83	32	378	3
959	John Solmes	114	49	585	3
958	Les Krull	106	57	661	2
957	Dick Corbin	61	24	287	1
956	Dick Corbin	49	16	378	5
955	Dick Corbin	42	14	156	1
954	Jim Logsdon	39	18	260	4
953	Bob Dahnke	28	14	415	4
952	Carl Albacker	119	55	559	4
951	Lane Brown	96	36	500	2
950	Frank Hooper	129	46	709	3
949	Dana Atkins	99	44	626	4
948	Dana Atkins	73	28	363	3

PUNTING

Year		No.	Yds	Avg
1995	James Garcia	39	1618	41.5
1994	Eric Hardy	46	1753	38.1
1993	Chad Romano	58	2253	38.9
1992	Sean Snyder	80	3572	44.7
1991	Sean Snyder	55	2228	40.5
1990	Chris Cobb	65	2469	40.0
1989	Chris Cobb	68	2731	40.2
1988	Shane Pouch	71	2340	33.0
1987	David Kruger	23	798	34.7
1986	Troy Faunce	79	3099	39.2
1985	Troy Faunce	74	3127	42.3
1984	Scott Fulhage	63	2452	38.9
1983	Scott Fulhage	60	2512	41.9
1982	Scott Fulhage	64	2645	41.3
1981	Scott Fulhage	67	2675	39.9
1980	Don Birdsey	72	2991	41.5
1979	Don Birdsey	63	2498	39.6
1978	Don Birdsey	65	2666	41.0
1977	Don Birdsey	83	3267	39.4
1976	Bill Sinovic	74	2756	37.2
1975	Bill Sinovic	78	3110	39.9
1974	David Spare	62	2562	41.3
1973	David Spare	55	2002	36.4
1972	Joe Brandt	74	2951	39.9
1971	Joe Brandt	60	2321	36.7
1970	John Duckers	43	1574	36.6
1969	Don Payne	57	2223	39.0
1968	Bob Coble	77	3251	42.2
1967	Bob Coble	62	2599	41.9
1966	Bob Coble	70	2920	41.7
1965	Bob Ballard	74	2927	39.6
1964	Doug Dusenbury	61	2646	43.4
1963	Doug Dusenbury	53	2165	40.8
1962	Bob Ballard	58	2005	34.6
1961	John Drew	58	1962	33.8
1960	John Solmes	32	1196	37.4
1959	John Solmes	23	890	38.7
1958	Terry Lee	36	1300	36.1
1957	Keith Wilson	28	970	34.6
1956	Kenny Nesmith	34	1286	37.8
1955	Bob Whitehead	38	1358	35.7
1954	Corky Taylor	20	736	36.8
1953	Bernie Dudley	17	575	33.8
1952	Bill Keeler	41	1549	37.7
1951	George Carter	69	2686	38.9
1950	Ross Estes	66	2539	38.4
1949	Galen Christiansen	35	1216	34.7
1948	Harold Bryan	54	1858	34.4

RUSHING

Year		No.	Yds	Avg
1995	Eric Hickson	158	816	5.2
1994	J.J. Smith	232	1073	4.6
1993	J.J. Smith	190	758	3.9
1992	Eric Gallon	178	705	4.0
1991	Eric Gallon	224	1161	4.9
1990	Pat Jackson	177	721	3.8
1989	Pat Jackson	93	328	3.5
1988	Lee Pickett	144	736	5.1
1987	Tony Jordan	169	692	4.1
1986	Tony Jordan	202	738	3.7
1985	John Kendrick	80	354	4.4
1984	Stan Weber	98	406	4.1
1983	Greg Dageforde	153	677	4.4
1982	Iosefatu Faraimo	99	404	4.1
1981	Masi Toluao	114	531	4.7
1980	L.J. Brown	165	575	3.5
1979	L.J. Brown	148	668	4.5
1978	Mack Green	113	561	5.0
1977	Mack Green	192	707	3.7
1976	Tony Brown	123	368	3.0
1975	Verdell Jones	78	373	4.8
1974	Roscoe Scobey	80	401	5.0
1973	Isaac Jackson	225	1137	5.1
1972	Don Calhoun	131	608	4.6
1971	Bill Butler	204	838	4.1
1970	Bill Butler	127	497	3.9
1969	Mack Herron	127	506	3.9
1968	Larry Brown	111	402	3.6
1967	Cornelius Davis	210	628	3.0
1966	Cornelius Davis	210	1028	4.9
1965	Henry Howard	84	279	3.3
1964	Jerry Condit	122	450	3.7
1963	Ron Barlow	58	293	5.1
1962	Willis Crenshaw	88	331	3.8
1961	Joel Searles	73	252	3.5
1960	Jack Richardson	38	219	5.8
1959	Dale Evans	70	245	3.5
1958	Max Falk	74	295	4.0
1957	Ralph Pfeifer	115	468	4.1
1956	Keith Wilson	103	341	3.3
1955	Doug Roether	74	272	3.7
1954	Corky Taylor	72	529	7.3
1953	Veryl Switzer	95	558	5.9
1952	Veryl Switzer	54	201	3.7
1951	Ted Maupin	56	300	5.6
1950	Ted Maupin	96	321	3.3
1949	Hi Faubion	120	605	5.0
1948	Gerald Hackney	114	598	5.2

SCORING

Year		TD	PAT	FG	PT
1995	Kevin Lockett	13	0	0	78
1994	J.J. Smith	11	0	0	66
1993	J.J. Smith	12	0	0	72
1992	Jason Smargiasso	8	0	0	48
1991	Eric Gallon	9	0	0	54
1990	Pat Jackson	9	0	0	54
1989	David Kruger	0	5	7	26
1988	Greg Washington	9	0	0	54
1987	Mark Porter	0	13	8	37
1986	Mark Porter	0	11	11	44
1985	Mark Porter	0	6	7	27
1984	Steve Willis	0	21	10	51
1983	Steve Willis	0	19	7	40
1982	Steve Willis	0	21	13	60
1981	Mark Hundley	6	0	0	36
1980	L.J. Brown	7	0	0	42
1979	L.J. Brown	5	0	0	30
1978	Roosevelt Duncan	8	0	0	48
1977	Paul Coffman	3	2	0	20
1976	Tony Brown	7	0	0	42
1975	Bill Sinovic	0	9	6	27
1974	David Cheves	0	17	6	35
1973	Isaac Jackson	10	0	0	60
1972	Isaac Jackson	6	2	0	38
1971	Bill Butler	16	0	0	96
1970	Henry Hawthorne	9	0	0	54
1969	Mack Herron	21	0	0	126
1968	Mack Herron	10	2	0	62
1967	Cornelius Davis	9	0	0	54
1966	Cornelius Davis	6	0	0	36
1965	Henry Howard	2	0	0	12
1964	Jerry Condit	4	0	0	24
1963	Ralph McFillen	3	2	0	20
1962	Willis Crenshaw	2	0	0	12
1961	Ron McDonald	2	0	0	12
1960	Ron Blaylock	2	9	1	24
1959	Dale Evans	4	0	0	24
1958	Ben Grosse	3	8	5	41
1957	Ralph Pfeifer	4	0	0	24
1956	Gene Keady	7	1	0	43
1955	Ralph Pfeifer	6	0	0	36
1954	Corky Taylor	8	0	0	48
1953	Veryl Switzer	8	1	0	49
1952	Jack McShulskis	3	0	0	18
1951	Lane Brown	1	7	0	13
1950	Ted Maupin	3	0	0	18
1949	Hi Faubion	7	0	0	42
1948	Two with	—	—	—	18

ALL-PURPOSE YARDS

Year		No.	Yds	Avg
1995	Mitch Running	86	1,154	13.4
1994	J.J. Smith	282	1644	5.8
1993	Andre Coleman	87	1581	18.2
1992	Gerald Benton	84	1083	12.9
1991	Eric Gallon	245	1349	5.5
1990	Michael Smith	64	944	14.8
1989	Michael Smith	84	947	11.3
1988	Greg Washington	71	930	13.1
1987	Tony Jordan	192	828	4.3
1986	Tony Jordan	218	939	4.3
1985	Gerald Alphin	34	524	15.4
1984	James Witherspoon	63	459	7.3
1983	Greg Dafeforde	163	801	4.9
1982	Mike Wallace	39	728	18.7
1981	Kilisimasi Toluao	125	637	5.1
1980	L.J. Brown	184	715	3.9
1979	L.J. Brown	168	813	4.8
1978	Eugene Goodlow	55	1208	22.0
1977	Mack Green	217	980	4.5
1976	Tony Brown	139	527	3.8
1975	Mike Harris	62	574	9.3
1974	Roscoe Scoby	82	415	5.1
1973	Isaac Jackson	252	1513	6.0
1972	Don Calhoun	162	974	6.0
1971	Bill Butler	220	1007	4.6
1970	Henry Hawthorne	158	1648	10.4
1969	Mack Herron	202	1547	7.7
1968	Mack Herron	141	1603	11.4

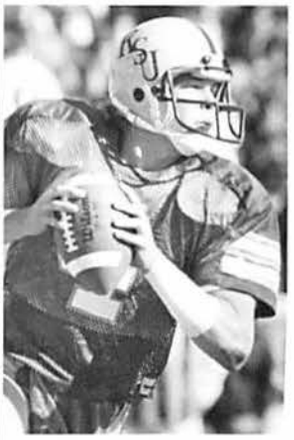

DARRELL RAY DICKEY LED THE WILDCATS IN PASSING FOUR CONSECUTIVE SEASONS FROM 1979-82 AND HELPED THE WILDCATS TO THE 1982 INDEPENDENCE BOWL.

ALL-AMERICANS

RAY HAHN, G (1922)

HENRY CRONKITE, E (1931)

GEORGE MADDOX, T (1934)

K-STATE HONOR/AWARD WINNERS

ALL-AMERICANS

First Team

1922 -- Ray Hahn, G (Grantland Rice)
1931 -- Henry Cronkite, E (UPI, New York Sun, New York World Telegram)
1934 -- George Maddox, T (All-America Board)
1953 -- Veryl Switzer, HB (Professional Football Coaches Association)
1970 -- Clarence Scott, CB (The Sporting News, Look Magazine)
1976 -- Gary Spani, LB (Football News)
1977 -- Gary Spani, LB (UPI, Kodak, Football News, Kickoff Magazine)
1992 -- Sean Snyder, P (AP, Kodak, Athlon's)
1993 -- Jaime Mendez, FS (AP, Kodak, Football News, NFL Draft Report, Athlon's); Thomas Randolph, CB (NFL Draft Report)
1994 -- Chad May, QB (NFL Draft Report)
1995-- Chris Canty , CB(AP, UPI, FWAA, Football News, NFL Draft Report); Tim Colston, DT (Walter Camp, AFCA, NFL Draft Report)

Second Team

1931 -- Henry Cronkite, E (AP, Grantland Rice, Walter Trumball)
1951 -- Veryl Switzer, CB (AP)
1952 -- Veryl Switzer, HB (Newspaper Enterprise Association)
1977 -- Gary Spani, LB (Newspaper Enterprise Association)
1993 -- Thomas Randolph, CB (AP); Andre Coleman, KR (NFL Draft Report); Jaime Mendez, FS (UPI)
1994 -- Barrett Brooks, OT (NFL Draft Report)
1995---Tim Colston, DT(AP, UPI); Percell Gaskins, LB (Football News, NFL Draft Report)

Third Team

1977 -- Gary Spani, LB (AP)
1990 -- Michael Smith, WR (Football News)
1991 -- Michael Smith, WR (AP)
1991 -- Sean Snyder, P (Football News)
1993 -- Andre Coleman, KR (AP)
Quentin Neujahr, C (NFL Draft Report)
1994 --Tim Colston, DT (AP)
Jim Hmielewski, OT (NFL Draft Report)
1995--Tim Colston, DT (NFL Draft Report)
Percell Gaskins, LB (AP)
Kevin Lockett , WR(NFL Draft Report)
Chuck Marlowe, SS (NFL Draft Report)

Honorable Mention

1970 -- Clarence Scott, CB (AP, UPI)
1987 --Matt Wallerstadt, LB (AP)
1989 -- Michael Smith, WR (AP, UPI)
1992 -- Sean Snyder, P (UPI)
1993 -- Chad May, QB (UPI); Thomas Randolph, CB (UPI); Kenny McEntyre, CB (NFL Draft Report)
1994 -- Chad May, QB (UPI, Football News)
Tim Colston, DT (UPI, Football News)
J.J. Smith, RB (UPI, NFL Draft Report)
1995--Joe Gordon, CB (NFL Draft Report); Kevin Lockett, WR (UPI, Football News); Matt Miller, QB (NFL Draft Report)

ASSOCIATED PRESS ALL-AMERICANS

1931 -- Henry Cronkite, E (2nd team)
1951 -- Veryl Switzer, DB (2nd team)
1977 -- Gary Spani, LB (3rd team)
1991 -- Michael Smith, WR (3rd team)
1992 -- Sean Snyder, P (1st team)
1993 -- Jaime Mendez, FS (1st team)
1993 -- Thomas Randolph, CB (2nd team)
1993 -- Andre Coleman, KR (3rd team)
1994 -- Tim Colston, DT (3rd team)
1995 -- Chris Canty, CB (1st team)
1995 -- Tim Colston, DT (2nd team)

CONSENSUS ALL-AMERICANS

1977 -- Gary Spani, LB (UPI, Kodak, Football News, Kickoff Magazine)
1992 -- Sean Snyder, P (AP, Kodak, Athlon's)
1993 -- Jaime Mendez, FS (AP, Kodak, Football News, NFL Draft Report, Athlon's)
1995--Chris Canty, CB (AP, UPI, FWAA, Football News, NFL Draft Report)

HEISMAN TROPHY VOTING

1970 -- Lynn Dickey, QB (10th)
1994 -- Chad May, QB (11th)

NATIONAL AWARD CANDIDATES

FWAA National Defensive Player of the Year

1995 -- Chris Canty, CB (1 of 5 finalists)

Football News National Defensive Player of the Year

1995 -- Percell Gaskins, LB (1 of 7 finalists)

NFL Draft Report National Defensive Underclassman of the Year

1995--Chris Canty, CB

Jim Thorpe Award

1992 -- Jaime Mendez, FS (pre-season candidate)
1993 -- Jaime Mendez, FS (one of 8 semifinalists)
1995-- Chris Canty, CB (one of three finalists)

Lombardi Award

1995 -- Tim Colston, DT (semifinalist)

Doak Walker Award

1992 -- Eric Gallon (pre-season candidate)
1993 -- J.J. Smith (pre-season candidate)
1994 -- J.J. Smith (pre-season candidate)

Butkus Award

1992 -- Brooks Barta (pre-season candidate)
1994 -- Percell Gaskins (pre-season candidate)
1995--Percall Gaskins (1 of 10 semifinalists)

Davey O'Brien Award

1994 -- Chad May (1 of 10 finalists)
1995-- Matt Mlller, (1 of 10 finalists)

Johnny Unitas Award

1994 -- Chad May (1 of 6 finalists)

Biletnikoff Award

1994 -- Kevin Lockett (1 of 18 candidates)
1995 -- Kevin Lockett (1 of 18 candidates)

BOWL GAME MVPs

1993 Copper Bowl -- Andre Coleman, WR (offense)
1993 Copper Bowl -- Kenny McEntyre, CB (defense)
1994 Aloha Bowl -- Joe Gordon, CB (K-State MVP)
1995 Holiday Bowl -- Brian Kavanagh, QB, (offense)
1995 Holiday Bowl -- Mario Smith, FS (defense)

FIRST-TEAM ALL-CONFERENCE

1912 -- Jacob Holmes, T
1913 -- Fred Loomis, T; Art Burkholder, G
1915 -- Lee Randels, E
1916 -- Lee Randels, E; Eddie Wells, B
1917 -- Carl Roda, G
1918 -- Joe Bogue, E; Johnnie Clarke, B; Ike Gatz, G; Cliff Gallagher, B; Dewey Huston, G; Ding Burton, B
1919 -- Dewey Huston, G; Carl Roda, G
1920 -- Dewey Huston, G
1922 -- Ray Hahn, G; Ralph Nichols, T
1923 -- Art Stark, B
1924 -- Lyle Munn, E
1925 -- H.L. McGee, G
1926 -- Jerry Krysl, T
1927 -- Ted Fleck, E; George Lyon, C
1929 -- Orin Tackwell, T; K.C. Bauman, G
1930 -- Henry Cronkite, E; Alex Nigro, B
1931 -- Henry Cronkite, E; Elden Auker, B; Ralph Graham, B
1932 -- Dougal Russell, B; Ralph Graham, B
1933 -- Dougal Russell, B; Ralph Graham, B; Homer Hanson, G
1934 -- Ralph Churchill, E; George Maddox, T; Leo Ayres, B; Oren Stoner, B; Maurice Elder, Gene Sundgren, G
1935 -- Paul Flenthrope, T; Rolla Holland, G; Leo Ayres, B
1936 -- Rolla Holland, G; Maurice Elder, B
1937 -- Anthony Krueger, T; Howard Cleveland, B, Elmer Hackney, B
1938 -- Shirley Davis, T; Elmer Hackney, B
1939 -- Don Crumbaker, E; Bernard Weiner, T; Bill Beezley, G
1940 -- Bernard Weiner, T
1941 -- Frank Barnhart, E; Lyle Wilkins, B
1945 -- Russell Hardin, G
1950 -- Harold Robinson, C
1951 -- Tom O'Boyle, G; Veryl Switzer, B
1952 -- Veryl Switzer, B
1953 -- Veryl Switzer, B; Ed Pence, E; Tom O'Boyle, G
1954 -- Ron Nery, T; Ron Marciniak, G; Corky Taylor, B
1955 -- Ron Nery, T; Doug Roether, B
1956 -- Ellis Rainsberger, G
1957 -- Don Zadnik, E; Jack Keelan, T; Ellis Rainsberger, C
1958 -- Dave Noblitt, G
1959 -- John Stolte, T
1964 -- Bill Matan, DE; Bob Mitts, MG
1965 -- Bill Matan, DE
1966 -- Danny Lankas, LB
1967 -- Dan Lankas, LB; Dave Jones, E
1968 -- Dave Jones, E
1969 -- Lynn Dickey, QB; Mack Herron, HB; Manuel Barrera, DE; John Stucky, MG
1970 -- Lynn Dickey, QB; Mike Kuhn, DE; Ron Yankowski, DT; Oscar Gibson, LB; Clarence Scott, DHB
1971 -- Mo Latimore, OG
1973 -- Bill Brittain, OG; Isaac Jackson, HB
1975 -- Gary Spani, LB
1976 -- Gary Spani, LB
1977 -- Gary Spani, LB
1978 -- Charlie Green, SE
1979 -- James Walker, DE
1980 -- James Walker, DE
1981 -- Reggie Singletary, DT
1982 -- Mike Wallace, SE; Greg Best, CB, Reggie Singletary, DT
1983 -- Reggie Singletary, DT
1984 -- Barton Hundley, DB
1985 -- Barton Hundley, DB

39 -- Michael Smith, WR
91 -- Michael Smith, WR; Brooks Barta, LB; Jaime Mendez, FS
92 -- Sean Snyder, P; Jaime Mendez, FS
93 -- Jaime Mendez, FS; Thomas Randolph, CB; Quentin Neujahr, C; Andre Coleman, WR; Chad May, QB
94 -- Tim Colston, DT; Tyson Schwieger, WR; Chad May, QB; Joe Gordon, CB; Chuck Marlowe, FS; Nyle Wiren, DE; Barrett Brooks, OT.
95 -- Chris Canty, CB; Tim Colston, DT; Percell Gaskins, LB; Joe Gordon, CB; Kevin Lockett, WR; Chuck Marlowe, SS

BIG EIGHT COACH OF THE YEAR

70 -- Vince Gibson
82 -- Jim Dickey
90 -- Bill Snyder (AP, Co-Big 8 Coaches)
91 -- Bill Snyder (AP, Co-Big 8 Coaches)
93 -- Bill Snyder (AP, Co-Big 8 Coaches)

NATIONAL COACH OF THE YEAR

91 -- Bill Snyder (ESPN)
94 -- Bill Snyder (CNN)

NATIONAL COACH OF THE YEAR FINALIST

93 -- Bill Snyder (Kodak; FWAA Bear Bryant)
95 -- Bill Snyder (Football News, FWAA Bear Bryant)

NATIONAL COACH OF THE YEAR SEMIFINALIST

93 -- Bill Snyder (Football News)

DISTRICT COACH OF THE YEAR

93 -- Bill Snyder (Kodak/AFCA)

EAST-WEST SHRINE GAME

34 -- Ralph Graham, FB
35 -- George Maddox, T
36 -- Ralph Churchill, E
37 -- Maurice Elder, FB
39 -- Bill Beezley, G; Don Crumbaker, E
40 -- Bill Beezley, G; Don Crumbaker, E
41 -- Bernard Weiner, G
50 -- Rollin Prather, E
54 -- Veryl Switzer, HB
55 -- Corky Taylor, HB
56 -- Jim Furey, C
71 -- Ron Dickerson, DHB; Dean Shaternick, T
77 -- Gary Spani, LB
80 -- Eddy Whitley, TE
85 -- Barton Hundley, DB
91 -- Michael Smith, WR
93 -- Jaime Mendez, FS; Thomas Randolph, CB; Quentin Neujahr, C
94 -- Chad May, QB; Barrett Brooks, OT.
95 -- Tim Colston, DT; Percell Gaskins, LB

COLLEGE ALL-STAR GAME

35 -- George Maddox, T
54 -- Veryl Switzer, HB
64 -- Willis Crenshaw, FB
70 -- Lynn Larson, T
71 -- Ron Dickerson, CB; Clarence Scott, CB

BLUE-GRAY GAME

53 -- Tom O'Boyle, G
55 -- Douglas Roether, FB
68 -- Dan Lankas, LB
70 -- Manuel Barrera, DE; Charlie Collins, FL; John Stucky, MG
71 -- Jim Carver, OT; Mike Kolich, DHB; Mike Kuhn, DE
72 -- Keith Best, LB; Steve Beyrle, C; Johnny Robertson, DHB
73 -- Ron Coppenbarger, S; John Goerger, WR; Dennis Morrison, QB
74 -- Isaac Jackson, RB; Fred Rothwell, C; Henry Childs, TE
75 -- Steve Grogan, QB; David Hernandez, OT
80 -- Steve Clark, DE
82 -- Darrell Dickey, QB; Will Cokeley, LB; Greg Best, CB; Dan Ruzich, LB
83 -- Reggie Singletary, DT
84 -- Eric Bailey, TE
88 -- Mark Porter, PK
89 -- Maurice Henry, DE
91 -- Michael Smith, WR; Russ Campbell, TE
92 -- Sean Snyder, P; Eric Gallon, RB

HULA BOWL

71 -- Mike Montgomery, FB; Dean Shaternick, OT
78 -- Gary Spani, LB
81 -- James Walker, DE
83 -- Reggie Singletary, DT
93 -- Andre Coleman, WR (MVP)
94 -- Jim Hmielewski, OT

JAPAN BOWL

78 -- Gary Spani, LB
92 -- Michael Smith, WR; Russ Campbell, TE

CHALLENGE BOWL

79 -- William Fisher, LB; Charlie Green, SE; Chester Jeffery, DT; Dan Manucci, QB

SENIOR BOWL

64 -- Ralph McFillen, E; Joe Provenzano, T
68 -- Dan Lankas, LB
70 -- Mack Herron, HB; Lynn Larson, T
71 -- Lynn Dickey, QB; Oscar Gibson, LB; Henry Hawthorne, HB; Clarence Scott, CB
72 -- Steve Beryle, C; Mo Latimore, OG
74 -- Isaac Jackson, RB
81 -- Steve Clark, DE
85 -- Barton Hundley, DB
91 -- Elijah Alexander, DE
92 -- Sean Snyder, P
93 -- Jaime Mendez, FS
94 -- Chad May, QB; J.J. Smith, RB; Barrett Brooks, OT
95 -- Percell Gaskins, LB

NORTH-SOUTH SHRINE BOWL

53 -- Ed Pence, E; Ken Gowdy, C; Bob Balderson, FB; Earl Meyer, T
70 -- Mack Herron, HB; Lynn Larson, T
71 -- Lynn Dickey, QB; Oscar Gibson, LB; Mike \Montgomery, FB; Clarence Scott, CB; Ron Yankowski, DT
72 -- Bill Butler, HB; Mo Latimore, OG
74 -- Isaac Jackson, RB; Fred Rothwell, C

COACHES' ALL-AMERICA GAME

64 -- Willis Crenshaw, FB
71 -- Clarence Scott, DHB
72 -- Bill Butler, HB

ALL-AMERICA BOWL

69 -- Dave Jones, FL
70 -- Mack Herron, HB; Lynn Larson, T
71 -- Mike Kuhn, DE; Ron Dickerson, DHB
72 -- Larry Anding, T; Joe Colquitt, LB; Johnny Robertson, DHB
73 -- Joe Brandt, P; John Goerger, WR
74 -- Isaac Jackson, RB; Bill Brittain, OG
75 -- Steve Grogan, QB

MOST VALUABLE PLAYER

69 -- Mack Herron, WB
70 -- Lynn Dickey, QB
71 -- Bill Butler, FB
72 -- John Goerger, WR
73 -- Isaac Jackson, HB
74 -- Steve Grogan, QB
75 -- Rocky Osborn, CB
76 -- Gary Spani, LB
77 -- Gary Spani, LB
78 -- Charlie Green, WR
79 -- L.J. Brown, RB; James Walker, DE
80 -- James Walker, DE
81 -- Reggie Singletary, DT
82 -- Darrell Dickey, QB
83 -- Damian Johnson, OT
84 -- Barton Hundley, FS
85 -- Barton Hundley, FS
86 -- Tony Jordan, RB
87 -- Kent Dean, TE; Matt Wallerstedt, LB
88 -- Greg Washington, WR
89 -- Michael Smith, WR; Marcus Miller, SS
90 -- Carl Straw, QB; James Enin-Okut, LB; Danny Needham, SS
91 -- Paul Watson, QB; Michael Smith, WR; Joe Boone, LB
92 -- Gerald Benton, WR; C.J. Masters, SS
93 -- Chad May, QB; Jaime Mendez, FS
94 -- Chad May, QB; Tim Colston, DT
95 -- Kevin Lockett, WR; Chris Canty, DB

RED RAIDER AWARD

Originated in 1968 as an award to the junior varsity player who contributed the most. Currently given to the outstanding redshirt player.

68 -- Jo Minter, C
69 -- Jay Vader, DE
70 -- Allen Vay, OG
71 -- Dick Powierza, C
72 -- George Cunningham, LB
73 -- Bob Rauscher, LB
74 -- Chris Haag, OT
75 -- Ernie Navarro, OT
76 -- Walt Wywadis, OT
77 -- Morgan Olander, OG
78 -- Kent McNorton, LB
79 -- Ken Johnson, RB
80 -- Kilisimasi Toluao, FB; Rusty Hill, QB
81 -- Stan Weber, QB
82 -- Andy Harding, C; George Fowler, ILB; Terry Eisenhauer, CB
83 -- Rick Lewis, FB; John Welch, DE
84 -- Tim Jackson, CB; Rex Ramage, DE
85 -- Dan Goldner, LB
86 -- Mark Young, DT
87 -- Jeff Allison, LB
88 -- Richard Boyd, RB
89 -- David Sheets, DE
90 -- Wayne Krause, DE
91 -- Tim Colston, DT; Jeff Smith, C
92 -- Chad May, QB; Ross Greenwood, OT
93 -- Eric Hickson, RB
94 -- Brock Stefan, OG; Mike Bush, DE
95 -- Marlon Charles, RB; David Hassett, DE

PAUL COFFMAN AWARD

Originated in 1982 and awarded each spring for outstanding leadership, attitude and improvement.

82 -- Vic Koenning, OL
83 -- Bill Keely, ILB
84 -- Eric Bailey, TE
85 -- George Fowler, DT
86 -- Jeff Hurd, DE
87 -- Matt Garver, OG

ALL-AMERICANS

VERYL SWITZER, HB (1953)

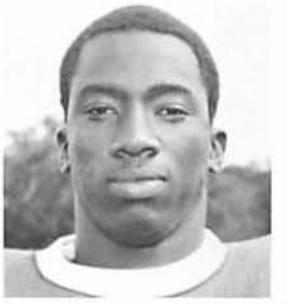

CLARENCE SCOTT, DB (1970)

GARY SPANI, LB (1976-77)

ALL-AMERICANS

SEAN SNYDER, P (1992)

JAIME MENDEZ, FS (1993)

CHAD MAY, QB (1994)

QB CHAD MAY EARNED FIRST-TEAM ALL-AMERICA HONORS FROM THE NFL DRAFT REPORT AND FINISHED 11TH IN THE HEISMAN VOTING IN 1994.

IN 1992, PUNTER SEAN SNYDER BECAME THE FIRST WILDCAT TO EARN FIRST-TEAM ALL-AMERICA HONORS FROM ASSOCIATED PRESS.

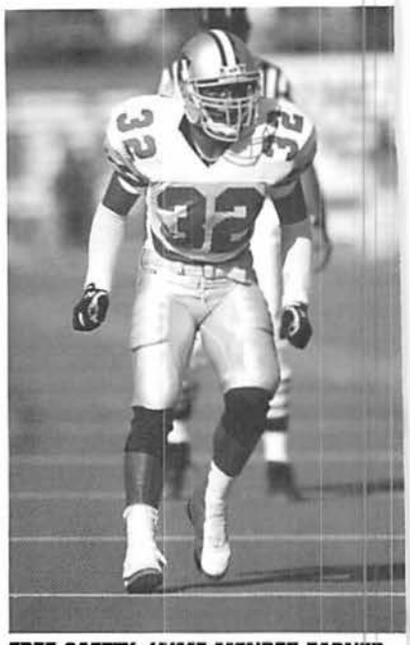

FREE SAFETY JAIME MENDEZ EARNED FIRST-TEAM ALL-AMERICA HONORS FROM FIVE PUBLICATIONS IN 1993, INCLUDING AP AND KODAK.

1988 -- Rob Goode, NT
1989 -- Richard Boyd, RB
1990 -- Scott Smith, TE
1991 -- Vili Sanft, RB
1992 -- Josh Kolb, OG
1993 -- John Butler, DE
1994 -- Mike Ekeler, LB
1995 -- Dirk Ochs, DE

LIFTER OF THE YEAR

1979 -- Duane Dirk, DT
1980 -- Steve Clark, DT
1981 -- Mike Cox, TE
1982 -- Amos Donaldson, OG
1983 -- Bob Daniels, LB
1984 -- Bob Daniels, LB
1985 -- Elmer Schmitz, C
1986 -- Dana Dimel, OT
1987 -- Tim McDonald, DT
1988 -- Paul Yniguez, C
1989 -- Paul Yniguez, C
1990 -- Russ Campbell, TE
1991 -- Paul Watson, QB; Reggie Blackwell, DE
1992 -- Brooks Barta, LB
1993 -- Laird Veatch, LB
1994 -- Kelly Greene, DT
1995 -- Kendyl Jacox, OG

KEN OCHS COURAGE AWARD

Originated in 1967 and voted on by the players for who best exemplifies the courage displayed by Wildcat Ken Ochs, who died of cancer in 1969.

1967 -- Danny Lankas, LB
1968 -- Dave Jones, WR
1969 -- John Stucky, MG
1970 -- Mike Montgomery, FB
1971 -- Bill Butler, FB
1972 -- Gary Glatz, DT
1973 -- Isaac Jackson, RB
1974 -- Steve Grogan, QB
1975 -- Joe Hatcher, QB
1976 -- Carl Pennington, LB
1977 -- Keith Nelms, DE
1978 -- Dan Manucci, QB
1979 -- Brad Horchem, DB
1980 -- John Liebe, SE
1981 -- Dan Ruzich, ILB
1982 -- Dan Ruzich, ILB
1983 -- Stan Weber, QB
1984 -- Bob Daniels, LB
1985 -- Todd Moody, RB
1986 -- Dan Hughes, WR
1987 -- Brad Lambert, DB
1988 -- Tom Dillon, HB
1989 -- Carl Straw, QB
1990 -- Carl Straw, QB
1991 -- Greg Patterson, SS
1992 -- Brent Venables, LB
1993 -- Mike Ekeler, LB
1994 -- Jason Johnson, C; Laird Veatch, LB
1995 -- Jason Johnson, C

KEVIN SAUNDERS NEVER GIVE UP AWARD

1993 -- Kitt Rawlings, SS
1994 -- Rod Schiller, FB
1995 -- Chuck Marlow, SS; Mitch Running, WR

OUTSTANDING DEFENSE FRONT SEVEN

1990 -- Brooks Barta, LB
1991 -- Joe Boone, LB
1992 -- Brooks Barta, LB
1993 -- John Butler, DE
1994 -- Dirk Ochs, DE; Nyle Wiren, DE
1995 -- Dirk Ochs, DE; Percell Gaskins, LB

OUTSTANDING OFFENSIVE LINEMAN

1993 -- Quentin Neujahr, C
1994 -- Jim Hmielewski, OT
1995 -- Chris Oltmanns, OT

SPECIAL TEAMS MVP

1989 -- Chris Cobb, P
1990 -- Jon Krull, LS
1991 -- Sean Snyder, P
1992 -- Sean Snyder, P
1993 -- Andre Coleman, WR/KR
1994 --Mike Ekeler, LB
1995 -- Chris Canty, PR

PURPLE PRIDE AWARD

1990 -- John Butler, DE
1991 -- Brent Venables, LB
1992 -- Mike Ekeler, SS
1993 -- Blake Frigon, OL
1994 -- Robb Raney, RB
1995 -- Casey Wehrman, LB

OVERACHIEVER AWARD

1993 -- Mike Lawrence, RB
1994 -- Justin Swift, TE
1995 -- David Ries, WR

OUTSTANDING SPRING PLAYER

1984 -- Kyle Clawson, LT
1985 -- Ray Wilson, FB
1986 -- None selected
1987 -- Kent Dean, TE; Matt Wallerstedt, LB
1988 -- Maurice Henry, LB; Lee Pickett, FB
1989 -- Richard Boyd, RB

OUTSTANDING FRESHMAN

1968 -- Keith Best, LB
1969 -- Charles Clarington, DT
1970 -- Isaac Jackson, RB
1971 -- Wes Jacobs, LB
1972 -- Charles Kilgore, NB
1973 -- Theopolis Bryant, LB
1974 -- Joe Hatcher, QB
1975 -- Greg Searcy, SS
1976 -- Bob Thompson, OT
1977 -- Don Birdsey, P
1978 -- Amos Donaldson, OG
1979 -- Darrell Dickey, QB
1980 -- Mark Hundley, RB; Stan Weber, DB-QB
1981 -- Damian Johnson, OT; Barton Hundley, FS
1982 -- Greg Dageforde, RB
1983 -- Les Miller, DT
1984 -- Kenneth Anderson, FS
1985 -- Dewayne Baziel, LB
1986 -- Erick Harper, DB
1987 -- None selected
1988 -- Elijah Alexander, DE

ALL-AMERICANS

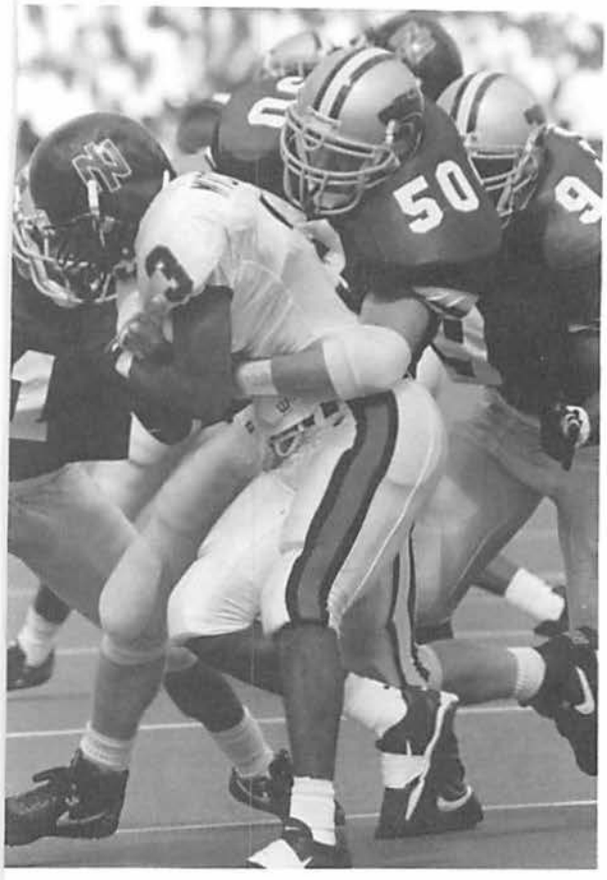

CHRIS CANTY, CB (1995))

TIM COLSTON, DT, 1995

ıp: Linebacker Travis Ochs was named Big Eight efensive Freshman of the Year following the 1995 eason by the league coaches. He was also an onorable mention all-Big Eight pick and a first-team hillips 66 Academic All-Big Eight pick.

ottom: Running back Eric Hickson rushed for 816 ards enroute to earning honorable mention all-Big ight honors. The 816 yards were the second-highest ıtal ever by a Wildcat sophomore and the sixth-best ingle-season total in school history.

Top: Joe Gordon is a two-time first-team all-Big Eight pick and earned honorable mention all-America honors in 1995.

Bottom: Jason Johnson earned honorable mention all Big Eight honors in 1995 and was also a GTE Academic All-District VII member as well as a first-team Academic All-Big Eight pick.

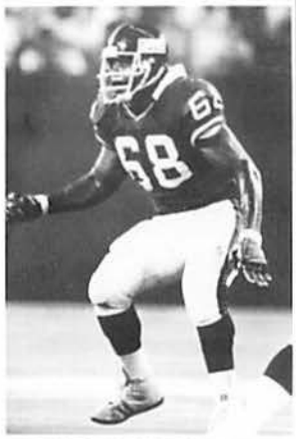

DAMIAN JOHNSON PLAYED ON THE GIANTS' TEAM THAT WON THE 1987 SUPER BOWL.

1970 ALL-AMERICAN CLARENCE SCOTT WAS THE 14TH PICK IN THE 1971 DRAFT AND STARRED FOR 15 SEASONS WITH THE CLEVELAND BROWN.

K-STATERS IN THE PROS

Alexander, Elijah -- Tampa Bay Bucaneers 1992, Denver Broncos 1993-96
Allen, Dennis -- Winnipeg Blue Bombers 1986-87.
Alphin, Gerald -- Montreal Alouettes 1987, Ottawa Roughriders 1988-89, New Orleans Saints 1990, Dallas Cowboys 1992; Winnipeg Blue Bomers 1993-95, Baltimore Stallions, 1996.
Bailey, Eric -- Atlanta Falcons 1984, Philadelphia Eagles 1987.
Bennett, Monte -- New Orleans Saints 1981-82, Oakland Invaders 1983-85, Arizona Outlaws 1986, San Diego Chargers 1987.
Benton, Gerald -- Houston Oilers, 1993, B.C. Lions, 1994; Birmingham, 1995.
Best, Greg -- Pittsburgh Steelers 1983, Cleveland Browns 1984, New York Knights 1988, Pittsburgh Gladiators 1987-88.
Best, Keith -- Kansas City Chiefs 1972.
Blanchard, Joe -- Edmonton Eskimos 1950-54.
Bradley, Ray -- New Jersey Generals 1984.
Brooks, Barrett -- Philadelphia Eagles, 1995-96.
Brown, Ron -- Winnipeg Blue Bombers, 1995.
Brown, Greg -- Philadelphia Eagles 1983-84.
Brown, Larry -- Washington Redskins 1969-77.
Bushby, Thomas -- Cincinnati Reds 1934, Philadelphia Eagles 1935.
Butler, Bill -- New Orleans Saints 1972-74.
Calhoun, Don -- Buffalo Bills 1974-75, New England Patriots 1976-82, New Jersey Generals 1984.
Campbell, Russ -- Pittsburgh Steelers 1992-93.
Chaves, Les -- Detroit Lions 1975-76.
Childs, Henry -- New Orleans Saints 1975-81, Los Angeles Rams 1982, Green Bay Packers 1984.
Clark, Steve -- New England Patriots 1981-83.
Coffman, Paul -- Green Bay Packers 1978-85, Kansas City Chiefs 1986-87.
Cokeley, Will -- Michigan Panthers 1983-84, Memphis Showboats 1985-86, Buffalo Bills 1987.
Coleman, Andre -- San Diego Chargers, 1994-96.
Colston, Tim -- Buffalo Bills, 1996.
Coppenbarger, Ron -- Jacksonville Sharks 1974.
Crenshaw, Willis -- St. Louis Cardinals 1964-69, Denver Broncos 1970.
Crews, Tyrone -- British Columbia Lions 1981-87.
Cronkite, Henry -- Brooklyn Dodgers 1935.
Cullars, Willie -- Philadelphia Eagles 1974-76.
Darnell, Lawrence -- Pittsburgh Americans 1937.
Dean, Kent -- Dallas Cowboys 1988.
Dickey, Darrell -- Seattle Seahawks 1983, New Orleans Saints 1984.
Dickey, Lynn -- Houston Oilers 1970-75, Green Bay Packers 1976-85.
Dimel, Dana -- Minnesota Vikings 1987.
Douglass, Robert -- Pittsburgh Americans, New York Yanks 1937, Pittsburgh Pirates 1938.
Elder, Red -- Los Angeles 1937.
Epps, Jack -- Kansas City Chiefs 1986-87.
Evans, Jay Dale -- Denver Broncos 1961.
Feather, E.E. -- Cleveland Bulldogs 1927, Detroit Wolverines 1928, New York Giants 1929-33, Staten Island Stapletons 1931, Cincinnati Reds 1934.
Flenthrope, Donald -- New York Yanks 1936.
Fulhage, Scott -- Cincinnati Bengals 1987-88, Atlanta Falcons 1989-93.
Furey, James -- Calgary Stampeders 1958-60, New York Titans 1961, British Columbia Lions 1962.
Gallon, Eric -- New England Patriots 1993.
Gaskins, Percell -- St. Louis Rams, 1996
Goodlow, Eugene -- Winnipeg Blue Bombers 1980-82, New Orleans Saints 1983-86, Ottawa Roughriders 1989
Gordon, Ira -- San Diego Chargers 1971-1977.
Green, Charlie -- Baltimore Colts 1979.
Green, Rogerick -- Tampa Bay Bucaneers 1992-94; Jacksonville Jaguars, 1995.
Grogan, Steve -- New England Patriots 1975-88.
Hackney, Elmer -- Philadelphia Eagles 1940, Pittsburgh Steelers 1941, Detroit Lions 1942-46.
Hahn, Raymond -- Hammond Pros 1926.
Hanson, Homer -- Cincinnati Reds 1934, Philadelphia Eagles 1935, Chicago Cardinals 1935-36.
Harrison, Joe -- Brooklyn Dodgers 1937.
Hartshorn, Larry -- Chicago Cardinals 1955.
Henry, Maurice -- Philadelphia Eagles 1990, Kansas City Chief 1991, San Antonio Riders 1992; Ottawa Roughriders, 1993.
Herds, Tyreese -- Cincinnati Bengals 1990.
Herron, Mack -- Winnipeg Blue Bombers 1970-72, New Englar Patriots 1973-76.
Hmielewski, Jim -- Dallas Cowboys, 1995
Hoppock, Doug -- Denver Gold 1983, Chicago Blitz 1984, Kansas City Chiefs 1987.
Hundley, Barton -- Chicago Bears 1986, Toronto Argonauts 1987.
Hurd, Jeff -- Dallas Cowboys 1987-88.
Humphrey, Kevin -- Toronto Argonauts 1987.
Jackson, Pat -- New York/New Jersey Knights 1992, Toronto Argonaunts 1993-94.
Johnson, Damian -- New York Giants 1985-89, New England Patriots 1990.
Jolley, Alvin -- Akron Pros 1922, Dayton Triangles 1923, Buffal Bisons 1929, Brooklyn Dodgers 1930, Cleveland Indians 1931.
Jones, David -- Cleveland Browns 1969-71.
Jones, Willie -- Houston Oilers 1967, Cincinnati Bengals 1970-72.
Jordan, Tony -- Phoenix Cardinals 1989-90, Houston Oilers 1991, Dallas Cowboys 1992.
Kilian, Jody -- Houston Oilers 1993.
Koenning, Vic -- Oklahoma Outlaws 1984, Arizona Outlaws 1985-86.
Krysl, Jerry -- Cleveland Indians 1927.
Kuhn, Mike -- Winnipeg Blue Bombers 1972-73, Detroit Wheels 1974.
Lambert, Brad -- New York Jets 1988
Larson, Lynn -- Baltimore Colts 1971, British Columbia Lions 1972.
Latimore, Mo -- Calgary Stampeders 1972-75.
Lawrence, Toby -- Pittsburgh Steelers 1993.
LeGault, Leonard -- Saskatchewan Roughriders 1957-62.
Lyon, George -- New York Giants 1929, Portsmouth Spartans 1930, Chicago Bears, Cleveland Indians 1931, Brooklyn Dodgers 1932, St. Louis Gunners 1934, Brooklyn Tigers 1936.
MacDonald, Tim -- Washington Redskins 1988.
Manucci, Dan -- Buffalo Bills 1979-80, Toronto Argonauts 1981-82, Arizona Wranglers 1983, Buffalo Bills 1987.
McEntyre, Kenny -- Pittsburgh Steelers, 1994, London Monarchs 1996.
McGee, Harry -- Cleveland Bulldogs 1927, Staten Island Stapletons 1929-32, Newark Tornadoes 1930.
Maddox, George -- Green Bay Packers 1935.
Madison, L. E. -- Pittsburgh Steelers 1984.

arciniak, Ron -- Washington Redskins 1955.
asters, C.J. -- Indianapolis Colts 1994
atan, William -- New York Giants 1966.
ay, Chad -- Minnesota Vikings, 1995-96
endez, Jaime -- Philadelphia Eagles, 1994
ontgomery, Mike -- San Diego Chargers 1971, Dallas owboys 1972-73, Houston Oilers 1974.
orris, Jim Bob -- San Antonio Gunslingers 1984-86, Green ay Packers 1987.
orrison, Dennis -- San Francisco 49ers 1974.
unn, Lyle -- Kansas City Cowboys 1925-26, Cleveland ulldogs 1927, Detroit Wolverines 1928, New York Giants 1929.
ery, Ron -- Los Angeles Chargers 1960, San Diego Chargers 961-62, Denver Broncos, Houston Oilers 1963.
eujahr, Quentin -- L.A. Raiders 1994; Cleveland Browns, 995; Baltimore Ravens 1996
ewton, Grady -- Washington Redskins 1988.
ichols, Ralph -- Hartford Blues 1926.
chs, Dirk -- Green Bay Packers 1996.
ltmanns, Chris -- Philadelphia Eagles 1996.
sborn, Mike -- Philadelphia Eagles 1978-79.
earson, Madison -- Chicago Bears 1929-34, Chicago ardinals 1935-36, Los Angeles Bulldogs 1937.
feifer, Ralph -- Edmonton Eskimos 1958.
orter, Mark -- Kansas City Chiefs 1989, Philadelphia Eagles 990.
rather Rollin -- Edmonton Eskimos 1950-54.
rice, William T. -- New England Patriots 1992.
aemer, Hobert -- Brooklyn Dodgers 1941.
andels, Horace -- Kansas City Cowboys 1926, Cleveland ulldogs 1927, Detroit Wolverines 1928.
andolph, Thomas -- New York Giants, 1994-96
omero, Raymond -- Philadelphia Eagles 1951.
othwell, Fred -- Detroit Lions 1974.
unning, Mitch -- Houston Oilers, 1996.
ussell, Dougal -- Chicago Cardinals 1934-39, Cleveland Rams 939.
ussell, Mike -- Cincinnati Bengals 1986.
cott, Clarence -- Cleveland Browns 1971-85.
ears, Richard -- Kansas City Cowboys 1924.
haffer, Leland -- New York Giants 1935-45.
imeta, Mike -- Atlanta Falcons 1983, Birmingham Stallions 985, Memphis Showboats 1986.
ingletary, Reggie -- Michigan Panthers 1984, Denver Gold 985.
mith, J.J. -- Kansas City Chiefs, 1995-96.
mith, Michael -- Kansas City Chiefs 1992, Calgary tampeders 1994
nyder, Sean -- Phoenix Caridnals 1993.
pani, Gary -- Kansas City Chiefs 1978-87.
tone, Tim -- Cincinnati Bengals 1986, Kansas City Chiefs 987, L.A. Raiders 1988.
tozier, Art -- San Diego Chargers 1970-72.
tucky, John -- British Columbia Lions 1970.
witzer, Phil -- Denver Broncos 1983.
witzer, Veryl -- Green Bay Packers 1954-55, Calgary tampeders 1958, Montreal Alouettes 1959-61.
ackwell, Charles -- Minneapolis Redjackets 1930, Frankford Yellowjackets 1930-31, Chicago Bears 1931-33, Cincinnati Reds 1933-34.
Taylor, Cecil (Corky) -- Los Angeles Rams 1955-57.
Thompson, Bobby -- Winnipeg Blue Bombers 1979-81.
Tuttle, John -- San Diego Chargers 1976.
Walker, James -- Kansas City Chiefs 1982-83.
Webber, Howard -- Kansas City Cowboys 1924-25, Hartford Blues, New York Giants 1926, Cleveland Bulldogs 1925-27, Green Bay Packers 1928, Providence Steamrollers 1930, Newark Tornadoes 1930.
Weiner, Bernard -- Brooklyn Dodgers 1942.
Whitley, Ed -- St. Louis Cardinals 1981-82.
Williams, John -- New York Giants 1988.
Williams, Tony -- Houston Oilers 1993.
Willis, Steve -- Washington Redskins 1986, Atlanta Falcons 1987.
Wolford, Eric -- Phoenix Cardinals 1994
Yankowski, Ron -- St. Louis Cardinals 1971-82.
Yniguez, Paul -- Los Angeles Rams 1990, Birmingham Fire 1990-91.
Zickefoose, Charles -- Calgary Stampeders 1957-58.

K-STATE NFL DRAFT PICKS

Year	Name	Pos.	NFL Team	Rd	Overall
1937	Maurice Eldar	B	Boston	3rd	
1937	Rolla Holand	G	Boston	7th	
1937	Paul Fanning	T	Philadelphia	9th	
1940	Elmer Hackney	B	Philadelphia	11th	
1940	Don Crumbbaker	E	Philadelphia	15th	
1940	Bill Beezley	T	Philadelphia	20th	
1941	Bernie Weiner	T	Brooklyn	9th	
1944	Mike Zeleznak	B	Boston	11th	
1944	Jack Bortka	B	Chicago Bears	22nd	
1945	Earl Haury	T	Brooklyn	11th	
1945	Jim Unglers	B	Pittsburgh	16th	
1945	Mike Vargon	E	Chicago Bears	21st	
1946	Dale Cowan	T	LA Rams	29th	
1948	Rollin Prather	E	Baltimore	18th	115
1948	Mike Zeleznak	B	NY Yankees	25th	176
1950	Rollin Prather	E	Chicago Bears	7th	
1953	Jack McShulski	E	NY Giants	13th	
1954	Veryl Switzer	B	Green Bay	1st	4
1955	Corky Taylor	B	LA Rams	2nd	
1955	Ron Marciniak	G	Washington	7th	
1955	Tom Ebert	E	Cleveland	19th	
1955	Dewey Wade	E	San Francisco	25th	
1956	Ron Nery	T	NY Giants	7th	
1956	Jim Fury	C	Cleveland	13th	
1956	Jim Rusher	E	Baltimore	29th	
1958	Ralph Pfeifer	B	Detroit	7th	
1958	John Keelan	T	Chicago Cardinals	9th	
1958	Gene Keady	B	Pittsburgh	19th	
1958	Ted Stahura	T	San Francisco	30th	
1959	John Stolte	T	Philadelphia	29th	
1960	John Littlejohn	B	Green Bay (NFL)	16th	
1960	John Littlejohn	HB	Buffalo (AFL)		
1960	Joe Vader	E	Dallas Texans		
1961	Dale Evans	B	St. Louis (NFL)	6th	
1961	Dale Evans	HB	Denver (AFL)	6th	
1961	Cedric Price	E	Dallas Texans	30th	
1963	Willis Crenshaw	B	Pittsburgh	9th	
1964	Joe Provenzano	T	Detroit	17th	
1965	Ron Barlow	FB	NY Jets	7th	
1965	Doug Dusenbury	K	Pittsburgh	16th	
1965	Don Barlow	T	Dallas	20th	
1966	Bill Matan	E	NY Giants (NFL)	8th	
1966	Bill Matan	DE	Miami (AFL)	9th	
1966	Willie Jones	DE	St. Louis	18th	
1968	Danny Lankas	LB	St. Louis	16th	421
1969	Cornelius Davis	RB	Minnesota	5th	121
1969	Larry Brown	RB	Washington	8th	191
1969	Dave Jones	FL	Cleveland	11th	280
1969	Bob Coble	P	Chicago Bears	15th	378
1970	Lynn Larson	T	Chicago Bears	4th	79
1970	Manuel Barrera	LB	Pittsburgh	6th	131
1970	Mack Herron	RB	Atlanta	6th	143
1970	Ira Gordon	T	Philadelphia	8th	190

1953 ALL-AMERICAN VERYL SWITZER IS THE HIGHEST DRAFT SELECTION IN K-STATE HISTORY. HE WAS THE FOURTH PLAYER TAKEN IN THE 1954 NFL DRAFT BY THE GREEN BAY PACKERS.

TOP: LARRY BROWN WAS NAMED NFL PLAYER OF THE YEAR IN 1972 AFTER LEADING THE REDSKINS TO THE SUPER BOWL.

ABOVE: QB STEVE GROGAN GUIDED THE PATRIOTS TO SUPER BOWL XX.

1970	Charles Collins	WR	St. Louis	12th	292
1970	Randy Ross	LB	Kansas City	16th	413
1971	Clarence Scott	DB	Cleveland	1st	14
1971	Lynn Dickey	QB	Houston	3rd	56
1971	Mike Montgomery	RB	San Diego	3rd	65
1971	Dean Shaternick	T	San Francisco	5th	114
1971	Ron Dickerson	DB	Miami	7th	178
1971	Russell Harrison	RB	LA Rams	13th	331
1972	Bill Butler	RB	New Orleans	5th	111
1972	Joe Colquitt	DE	Pittsburgh	7th	159
1972	Mo Latimore	G	NY Jets	8th	194
1972	Steve Beyrle	G	New England	8th	195
1972	John Robertson	DB	NY Giants	11th	262
1973	Rick Fergerson	WR	Pittsburgh	13th	336
1973	Dennis Morrison	QB	San Francisco	14th	357
1974	Henry Childs	TE	Atlanta	5th	109
1974	Willie Cutlars	DE	Philadelphia	7th	167
1974	Don Calhoun	RB	Buffalo	10th	249
1974	Bill Brittain	C	Philadelphia	11th	271
1974	Fred Rothwell	C	Detoit	13th	325
1974	John Wells	G	Detoit	15th	377
1974	Isaac Jackson	RB	Cincinnati	15th	385
1975	Steve Grogan	QB	New England	5th	116
1975	John Tuttle	WR	Cincinnati	16th	401
1975	Lee Chaves	DB	Detroit	16th	406
1976	Ira Gordon	G	Tampa Bay (expansion)		
1978	Gary Spani	LB	Kansas City	3rd	58
1979	Dan Manucci	QB	Buffalo	5th	116
1979	Charlie Green	WR	Baltimore	12th	306
1980	Eddy Whitley	TE	Baltimore	11th	280
1981	Steve Clark	DT	New England	5th	130
1982	Eugene Goodlow	WR	New Orleans	3rd	66
1986	Barton Hundley	DB	Chicago Bears	10th	277
1986	Tim Stone	T	Cincinnati	11th	289
1988	Tony Jordan	RB	Phoenix	5th	132
1990	Maurice Henry	LB	Cincinnati	6th	147
1992	Rogerick Green	CB	Tampa Bay	5th	118
1992	Russ Campbell	TE	Pittsburgh	7th	179
1992	Elijah Alexander	LB	Tampa Bay	10th	254
1994	Thomas Randolph	CB	NY Giants	2nd	47
1994	Andre Coleman	WR	San Diego	3rd	70
1995	Barrett Brooks	OT	Philadelphia	2nd	58
1995	Chad May	QB	Minnesota	4th	111
1996	Percell Gaskins	LB	St. Louis	4th	105

WILDCATS TAKEN IN THE FIRST 100 PICKS

Year	Name	Pos.	NFL Team	Rd	Overall
1953	Veryl Switzer	B	Green Bay	1st	4th
1971	Clarence Scott	DB	Cleveland	1st	14th
1993	Thomas Randolph	CB	NY Giants	2nd	47th
1971	Lynn Dickey	QB	Houston	3rd	56th
1978	Gary Spani	LB	Kansas City	3rd	58th
1995	Barrett Brooks	OT	Philadelphia	2nd	58th
1971	Mike Montgomery	RB	San Diego	3rd	65th
1982	Eugene Goodlow	WR	New Orleans	3rd	66th
1993	Andre Coleman	WR	San Diego	3rd	70th
1970	Lynn Larson	T	Chicago Bears	4th	79th

'CATS IN THE SUPER BOWL

Five K-Staters have made subsequent appearances in the National Football League's Super Bowl.

Super Bowl V: Offensive lineman **Lynn Larson** was playing f Baltimore when the Colts defeated the Dallas Cowboys, 16-13, at Miami's Orange Bowl. Rookie Ken O'Brien kicked a 32-yard field goal in the waning seconds to secure the win. Larson, wh played for the 'Cats in 1968-69, played in the All-America Bowl, the College All-Star Game, the North-South Shrine Bowl and th Senior Bowl following his senior season. After his stint in the NFL, he played for the British Columbia Lions of the Canadian Football League in '72.

Super Bowl VII: Running back **Larry Brown**, coming off an outstanding season, was on the Washington Redskins team tha lost to the Miami Dolphins, 14-7, on Jan. 14, 1973, at the Los Angeles Coliseum. The win capped Miami's famed 17-0 seaso Brown led the NFC in rushing that season with 1,125 yards and was named the Player-of-the-Year in the National Football League by the Associated Press. He again topped conference rushers in 1972 when he picked up 1,251 yards. Brown was a Wildcat in 1968-69.

Super Bowl XX: Quarterback **Steve Grogan** played on the New England Patriots team that bowed to the powerful Chicago Bears, 46-10, at the Louisiana SuperDome in New Orleans. Grogan holds numerous Patriot records and has been honored for his humanitarian service in the Boston area. He lettered at Kansas State from 1972-74 and still ranks seventh for total offense in a season (1,546 yards in '73), fifth in career passing (2,213 yards), and fourth in career total offense (2,798 yards). I 1973 and '74, Grogan was afforded all-conference academic honors. Following his graduation, he played in the Blue-Gray Game and the All-America Bowl. He hails from Ottawa, Kan., and the high school football stadium in that community is namec after him. In 1987, Kansas State retired jersey number 11 in honor of Grogan and Lynn Dickey, both of whom wore the number in their years at the school. Grogan will be inducted intc the K-State Hall of Fame in 1995.

Super Bowl XXI: Damian Johnson, an offensive lineman, played for the New York Giants team that defeated Denver, 39-20, on Jan. 25, 1987, at the Rose Bowl in Pasadena, Calif. Johnson lettered four times in his Kansas State career (1981-84) and played on the 1982 team that went to the Independence Bowl versus Wisconsin. He was named the most outstanding player on KSU's 1983 squad and also earned second-team all-Big Eight status by both wire services that season. He joined the Wildcat starting lineup five games into his freshman season and was never unseated. His string of consecutive starts reached 37 before he graduated. Johnson hails from Great Bend, Kan.

Super Bowl XXIX: The San Francisco 49ers became the first NFL franchise to win five Super Bowls with a 49-26 win over San Diego at Joe Robbie Stadium, but rookie WR **Andre Coleman** shared the national spotlight for the Chargers by setting four Super Bowl records, including a 98-yard kickoff return for a touchdown. Coleman finished with eight kickoff returns for 242 yards (both Super Bowl records) to cap a brilliant year that earned him All-Rookie honors. Coleman earned third-team all-America honors from AP following his senior season at K-State and was MVP of the Wildcats' 1993 Copper Bowl win.

NFL STARS FROM THE BILL SNYDER ERA (1989-PRESENT)

NDRE COLEMAN WAS NAMED TO THE 995 NFL ALL-ROOKIE TEAM AND SET OUR SUPER BOWL RECORDS IN 1995 ITH THE SAN DIEGO CHARGERS

FIVE-YEAR NFL VETERAN LINEBACKER ELIJAH ALEXANDER LED THE DENVER BRONCOS IN TACKLES IN '95

994 SECOND ROUND DRAFT CHOICE HOMAS RANDOLPH IS A STANDOUT CB ITH THE NEW YORK GIANTS.

QUARTERBACK CHAD MAY WAS SELECTED IN THE FOURTH ROUND OF THE NFL DRAFT BY THE MINNESOTA VIKINGS AFTER THE 1994 SEASON.

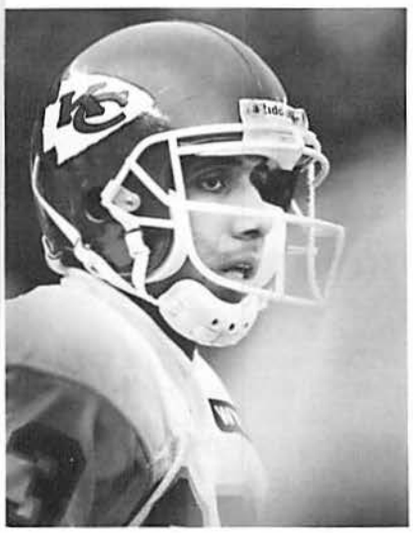

MICHAEL SMITH WAS A ROOKIE WIDE RECEIVER ON THE KANSAS CITY CHIEFS 1992 PLAYOFF TEAM.

OT BARRETT BROOKS WAS A SECOND ROUND PICK OF THE PHILADELPHIA EAGLES IN 1995.

NFL PLAYERS UNDER BILL SNYDER

Elijah Alexander, LB—Tampa Bay Bucaneers 1992; Denver Broncos 1993-95
Gerald Benton, WR—Houston Oilers 1993
Barrett Brooks, OT—Philadelphia Eagles 1995
Russ Campbell, TE—Pittsburgh Steelers 1992-93
Andre Coleman, WR—San Diego Chargers 1994-95
Eric Gallon, RB—New England Patriots 1993
Rogerick Green, CB—Tampa Bay Bucaneers 1992-94; Jacksonville Jaguars 1995
Maurice Henry, LB—Philadelphia Eagles 1990; Kansas City Chiefs 1991
Jim Hmielewski, OT—Dallas Cowboys 1995
Jody Kilian, DT—Houston Oilers 1993
Toby Lawrence, OG—Pittsburgh Steelers 1993
Kenny McEntyre, CB—Pittsburgh Steelers 1994
C.J. Masters, SS—Indianapolis Colts 1994
Chad May, QB—Minnesota Vikings 1995
Jaime Mendez, FS—Philadelphia Eagles 1994
Quentin Neujahr, C—Los Angeles Raiders 1994; Cleveland Browns 1995
William Price, CB—New England Patriots 1992
Thomas Randolph, CB—New York Giants 1994-95
J.J. Smith, RB—Kansas City Chiefs 1995
Michael Smith, WR—Kansas City Chiefs 1992
Sean Snyder, P—Phoenix Cardinals 1993
Tony Williams, DT—Houston Oilers 1993
Eric Wolford, OG—Phoenix Cardinals 1994
Paul Yniguez, C—Los Angeles Rams 1990
Percell Gaskins, LB--St. Louis Rams (1996)
Tim Colston, DT--Buffalo Bills (1996)
Mitch Running, WR--Houston Oilers (1996)
Chris Oltmanns, OL--Philadelphia Eagles (1996)

BOWL HISTORY

COPPER BOWL RECORDS SET BY K-STATE

INDIVIDUAL RECORDS

Rushing Yards: J.J. Smith, 133 yards
TD Passes: Chad May, 2
Receptions: Andre Coleman, 8 (tie)
Interception Return for TD: Kenny McEntyre, 1 (tie)
Punt Return Yards: Andre Coleman, 73
Punt Return For TD: Andre Coleman, 1 (tie)
Kickoff Returns: Andre Coleman, 3 (tie)
Kickoff Return Yards: Andre Coleman, 59
Points Scored: Andre Coleman, 12 (tie)

TEAM RECORDS

Yards/Play: 7.5
Rushing Yards: 227
Yards/Rush: 5.8
Completion Pct: 67.9 %
Points: 52
Margin of Victory: 35
Points In One Half: 28 (tie)
Passing TDs: 2 (tie)

BELOW: Andre Coleman sets sail on his 68-yard punt return.

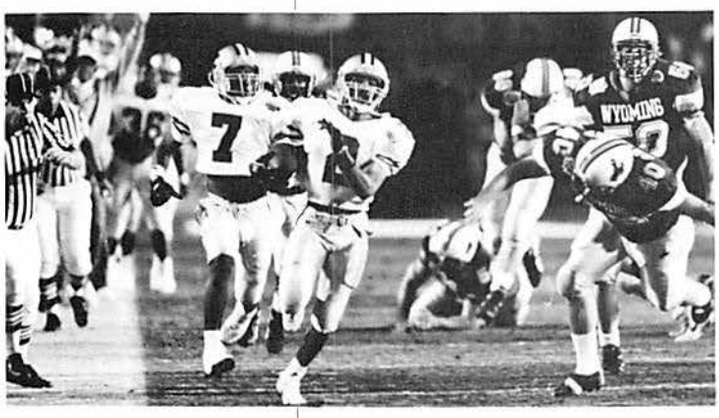

1993 COPPER BOWL RECAP (K-State 52, Wyoming 17)
"Purple Storm Rising In The Desert"

TUCSON, Ariz.—It's probable that not even Bill Snyder could have scripted the events of Dec. 29, 1993, any better as K-State put the finishing touches on one of its finest football seasons in school history with a breathtaking 52-17 total domination of Wyoming in front of some 20,000 purple-clad Wildcat faithful at Arizona Stadium and a nationwide television audience.

Although there are plenty of chapters still to be written, one can't find much skepticism with the fact that it was the greatest night in Kansas State football history.

Perhaps K-State Athletic Director Max Urick set the tone for the day with an inspirational speech at the Copper Bowl Kickoff Luncheon earlier that afternoon. "As the sun begins to set on Tucson tonight," Urick said, "you're going to see a purple haze on the horizon. Because they're coming and they're coming by the thousands."

An estimated 20,000 Wildcat fans made up almost half of the 49,075 fans who helped set a Copper bowl attendance record. With the East side of Arizona Stadium bulging at the seems with purple, the Wildcats proceeded to manhandle the Western Athletic Conference tri-champions in a game that showcased the K-State program like never before.

Wyoming took a quick 3-0 lead on a 35-yard field goal, but the rest as they say, is history. K-State put its high-powered offense into overdrive on this night and came out with all guns blazing to score on its first three possessions. RB J.J. Smith put K-State on the board with a two-yard TD run as the Wildcats drove 68 yards in just six plays to take a 6-3 lead. Tate Wright added a 22-yard field goal and on its third possession, K-State drove 76 yards in only eight plays to take a 16-3 lead on Chad May's two-yard TD plunge.
In the first quarter alone, K-State rolled up 134 yards of total offense, including 90 yards on nine carries by Smith. Wyoming cut the lead to 16-10 near the end of the second quarter until two huge plays sandwiched around halftime ignited the rout.

With 1:07 left in the first half, Wyoming punted deep in its own territory. Second-Team All-American Andre Coleman fielded the ball at his own 32, sidestepped two defenders and then raced untouched 68 yards down the far sideline for a touchdown to put K-State ahead 24-10 at the half.

"I stutter-stepped, and then just tried to out run people to the corner," Coleman said. "All I saw were white jerseys and the punter. Jaime Mendez took care of him and the rest was easy."

Coleman and company began the second half right where it left off and quickly broke the Cowboys' spirit with a dazzling 61-yard touchdown pass from May to Coleman just 54 seconds into the third quarter. May rolled right on the play and threw the ball some 40 yards across his body toward the center of the field as he fell out of bounds. Coleman came back for the reception near midfield and then twirled around and outraced the entire Wyoming defense to the goal line.

Freshman All-American Kevin Lockett then put K-State ahead 38-10 midway through the third quarter with a leaping two-handed 30-yard touchdown reception as he fell over backwards into the end zone. Reserve running back Leon Edwards later added a 13-yard touchdown run and cornerback Kenny McEntyre added the game's crowning moment with a 37-yard interception return for a touchdown with just over six minutes left in the game.

The final numbers were staggering. K-State's offense was a purple juggernaut, rolling up 502 yards and averaging 7.5 yards per play. May springboarded his 1994 all-America campaign by completing 19-of-28 passes for 275 yards and two touchdowns, which included eight completions to the speedy Coleman who amassed 283 all-purpose yards (144 receiving, seven rushing, 73 on punt returns and 59 on kickoff returns) to earn offensive MVP honors. On the ground, J.J. Smith shattered the Copper Bowl record with 133 yards and one touchdown on 20 carries.

But this was far from just an offensive story. The game had been billed in Tucson as a "100-point shootout." Well, K-State held up its end of the bargain, bu Wyoming's highly touted offense was overmatched by speed at almost every positon.

Most notably, K-State held all-American Ryan Yarborough, the leading receiver in NCAA history, to just eight receptions for 72 yards.

"There secondary is right up there with th best I've seen," Yarborough said. "Our hats off to Kansas State," added head coach Joe Tiller. "We ran into a buzz sav with great speed...their speed was too much for us to handle."

SCORING SUMMARY

Kansas State	9	15	14	14	5
Wyoming	3	7	0	7	1

WYO--Sorenson 35 FG
KSU--Smith 2 run (kick failed)
KSU--Wright 22 FG
KSU--May 2 run (Wright kick)
WYO--Christopherson 3 run (Sorenson kick)
KSU--Coleman 68 punt return (May run)
KSU--Coleman 61 pass from May (Wrigh kick)
KSU--Lockett 30 pass from May (Wright kick)
WYO--Pratt 14 pass from Gustin (Sorenson kick)
KSU--Edwards 13 run (Claassen kick)
KSU--McEntyre 37 interception return (Wright kick)

TEAM STATS	KSU	WYC
First Downs	22	20
Rushes-Yardage	39-227	23-36
Passing Yards	275	266
Passes-Comp-Int	28-19-0	51-31-2
Fumbles/Lost	0-0	2-1
Penalties/Yardage	5/40	8/70
Punts/Avg	3-23.3	5-44.2
Time of Possession	30:01	29:59
3rd Down Conversions	4/12	3/13
Sacks by	3/-35	1/-7

STAT LEADERS

Rushing: KSU—Smith 20-133, Edwards 9-65, Kelly 2-14, May 6-12; WYO—Christopherson 15-28, Gragert 1-8
Passing: KSU—May 28-19-0-275; WYO—Hughes 43-28-0-237
Receiving: KSU—Coleman 8-144, Running 5-50, Lockett 1-30, Smith 2-20; WYO—Yarborough 8-72, Jones 7-50
Tackles: Veatch 13, Hocutt 12, McEntyre 11
Interceptions: Randolph, McEntyre

estimated 20,000 K-State fans swarmed the desert as K-State trounced Wyoming 52-17 in the 1993 Copper Bowl.

Andre Coleman accepts his plaque for being named the Most Outstanding Player in the 1993 Weiser Lock Copper Bowl. Coleman returned a punt 68 yards for a touchdown. He also caught a 61-yard touchdown pass from quarterback Chad May.

1994 ALOHA BOWL RECAP (Boston College 12, K-State 7)

HONOLULU—Kansas State played Boston College to a defensive standoff much of the afternoon at Aloha Stadium, but the Wildcat offense never got on track and fell 12-7 in the 1994 Aloha Bowl.

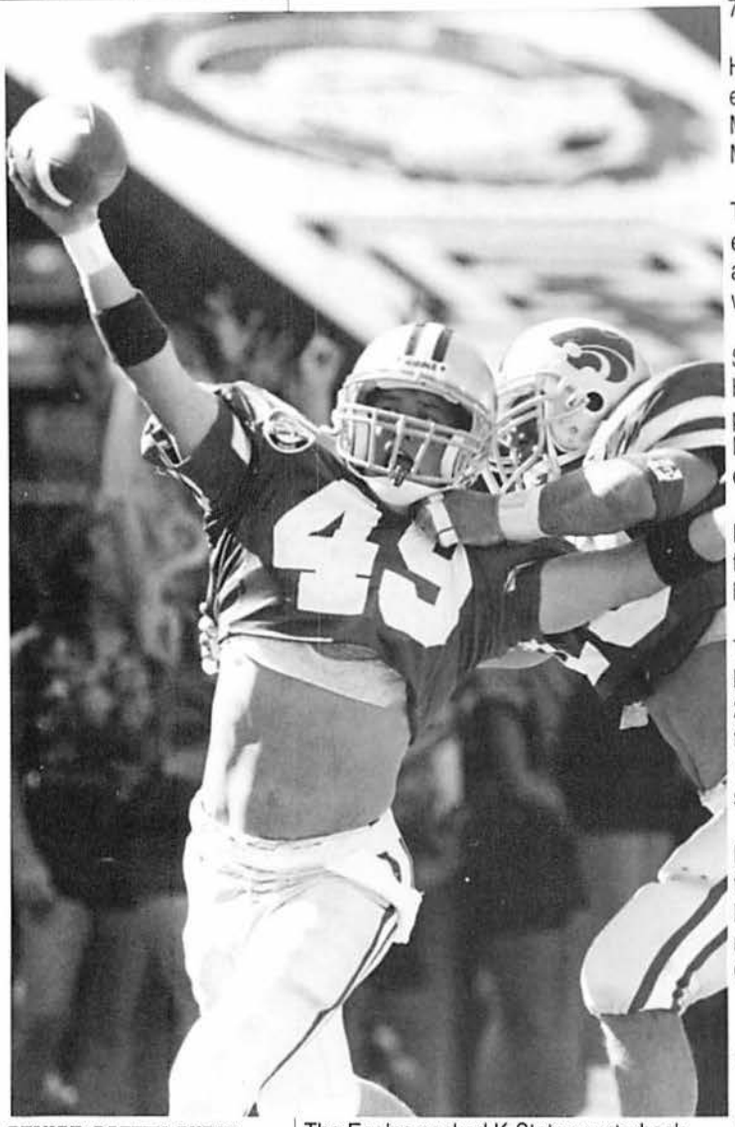

SENIOR SAFETY CHRIS SUBLETTE CELEBRATES AFTER RECOVERING A BLOCKED PUNT IN THE BOSTON COLLEGE END ZONE.

The Eagles sacked K-State quarterback Chad May eight times, including a four-hit effort by end Mike Mamula, who was named the game's most valuable player.

Couple that with a ground game that gained just 30 yards from its running backs and K-State netted just 124 altogether in finishing 9-3.

The Eagles couldn't distance themselves from the Wildcats despite a 51-yard bolt by David Green on the second play of the game. That carry led to an early 7-0 cushion for the Eagles but would be the only touchdown they'd score.

"For the most part, I thought our defense played well," Bill Snyder said. "I didn't like that early play of the ballgame because it put them in position to score a quick touchdown, but otherwise I felt our defense played fairly well."

K-State's lone score came with eight seconds left in the first quarter when Joe Gordon crashed the middle of BC's line and blocked a punt by Jeff Beckley. Chris Sublette recovered the ball on the first hop in the end zone and the game was tied 7-7.

However, BC would answer with its own end zone patrol later in the half when Mamula applied the biggest of his hits on May for a safety with 2:37 left.

The 'Cats reached the BC 19 on its ensuing drive, but Eric Shorter intercepted a dropped pass in the flat on third-and-15 with 19 seconds left in the half.

Still, a defense that featured punter Eric Hardy, Gordon and a pair of 10-tackle performances from Chuck Marlowe and Mario Smith kept the 'Cats within striking distance until the end.

BC (7-4-1) could only tack on a 35-yard field goal by David Gordon in the second half, and that came with 1:18 remaining.

That left K-State with one final shot. After barely converting a first down with a 21-yard strike to Mitch Running, May found Ron Brown one player later for a 16-yard completion to the BC 45 with 10 seconds left.

May heaved the ball into the end zone on the game's final play, but the ball was knocked away from Running at the last moment to preserve the win for Boston College.

JOE GORDON NAMED MVP

HONOLULU—Lost in the shuffle of K-State's 12-7 setback to Boston College, was a brilliant performance by sophomore cornerback Joe Gordon, who was chosen Kansas State's Most Valuable Player. After earning first-team all-Big Eight honors during the regular season, Gordon had an outstanding post-season with a blocked punt, interception, three tackles and two pass deflections to key the Wildcats' tough defense.

Gordon set up K-State's only score of the day late in the first quarter when he burst through the line to block a punt, which was recovered by Chris Sublette for a K-State touchdown.

SCORING SUMMARY

Wildcats	7	0	0	0	
Eagles	7	2	0	3	1

BC—Smith 2 run (Gordon Kick)
KS—Sublette recovered block punt in en zone (Gramatica kick)
BC—Mamula sacked May in end zone fo safety
BC—Gordon 35 FG

A—44,862

TEAM STATS	KSU	BC
First Downs	7	1
Rushes-Yardage	23-(-61)	46-14
Passing Yardage	185	16
Passes-Comp-Int	31-13-2	29-12-
Fumbles/Lost	0/0	0/
Penalties/Yardage	9/56	7/8
Punts/Avg	11/45.5	8/40.
Time of Possession	24:18	35:4
3rd Down Conversions	1-14	6-2
Sacks by	1-3	8-7

STAT LEADERS

Rushing: KSU—Smith 9-18, Edwards 4-7, Hickson 1- (-6), May 9- (-80); BC—Green 28-121, Smith 16-32, Boyd 1 (-1), Hartsell 1- (-3).
Passing: KSU—May 31-13-2-185-0; BC—Hartsell 29-12-1-168-0.
Receiving: KSU—Lockett 5-99, Running 3-39, Lojka 1-19, Brown 1-15, Lawrence 1-7, Schwieger 1-4, Schiller 1-2; BC—Grice 3-24, Watson 2-80, Mitchell 2-32, Everson 2-14, Saxton 1-16, Dragos 1-3, Green 1- (-1).
Tackles: KSU—M. Smith 10, Marlowe 10 Canty 8, Colston 7, Gaskins 6, Ochs 5, Hocutt 5. BC—Wiggins 7, Mamula 5, Maye 4, Boyd 4.
Interceptions: KSU—Gordon; BC—Shorter, Boyd.
Offensive Starters
WR-Lockett, LT-Brooks, LG-Jacox, C-Johnson, RG-Oltmanns, RT-Hmielewski, TE-Lojka, QB-May, RB-Edwards, WR-Lockett, WR-Running
Defensive Starters
DE-Wiren, DT-Colston, DT-Harbert, DE-Ochs, LB-Veatch, LB-Hocutt, LB-Gaskins, CB-Canty, FS-M. Smith SS-Marlowe, CB-Gordon.

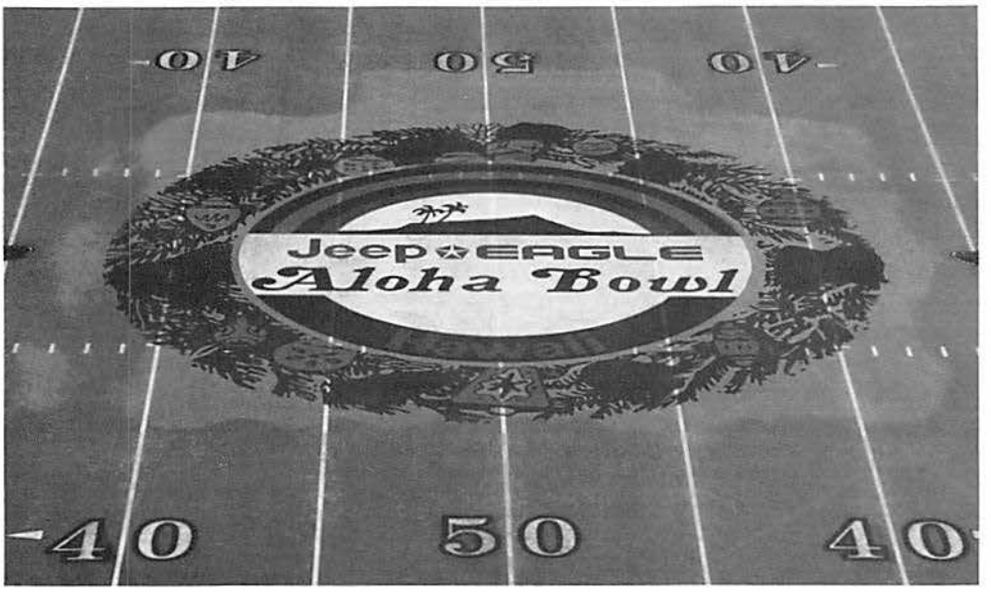

Top: Aloha Bowl emblem at Aloha Stadium. Middle: Ocean view of the beautiful Hawaiian Islands. Bottom: The troops getting set to take the field against Boston College in the 1994 Jeep-Eagle Aloha Bowl.

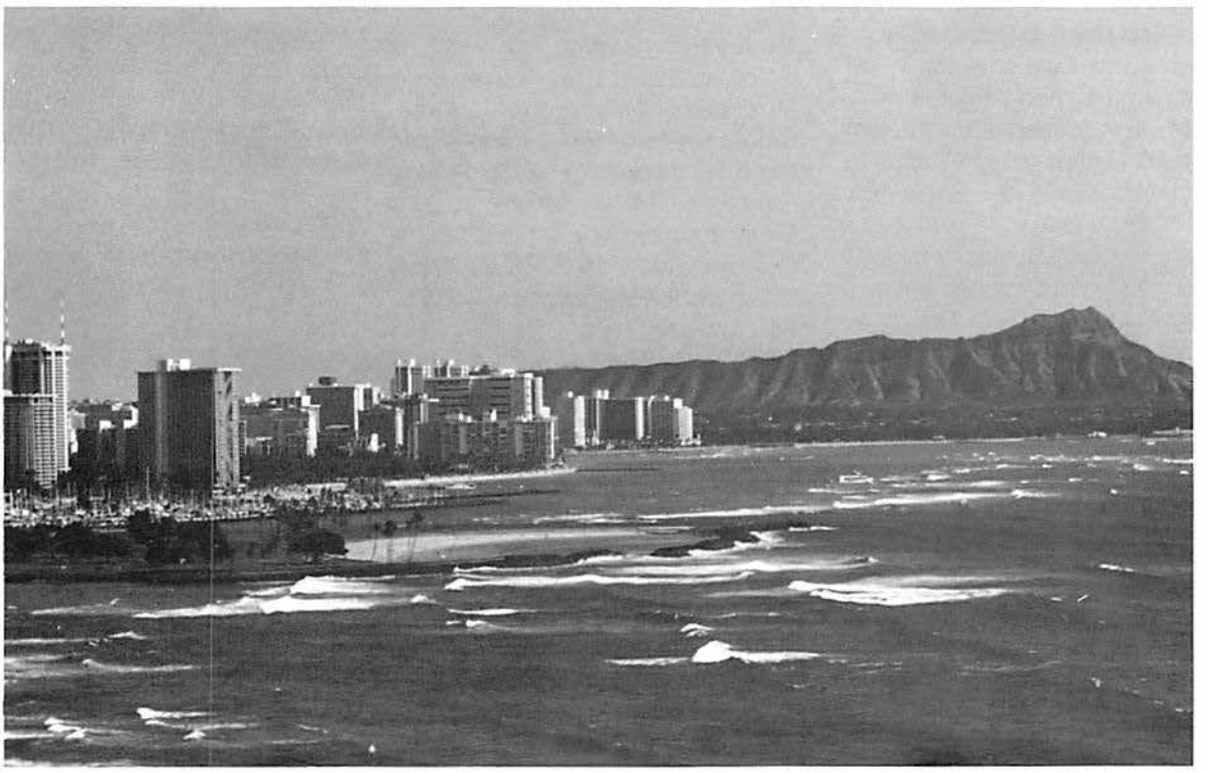

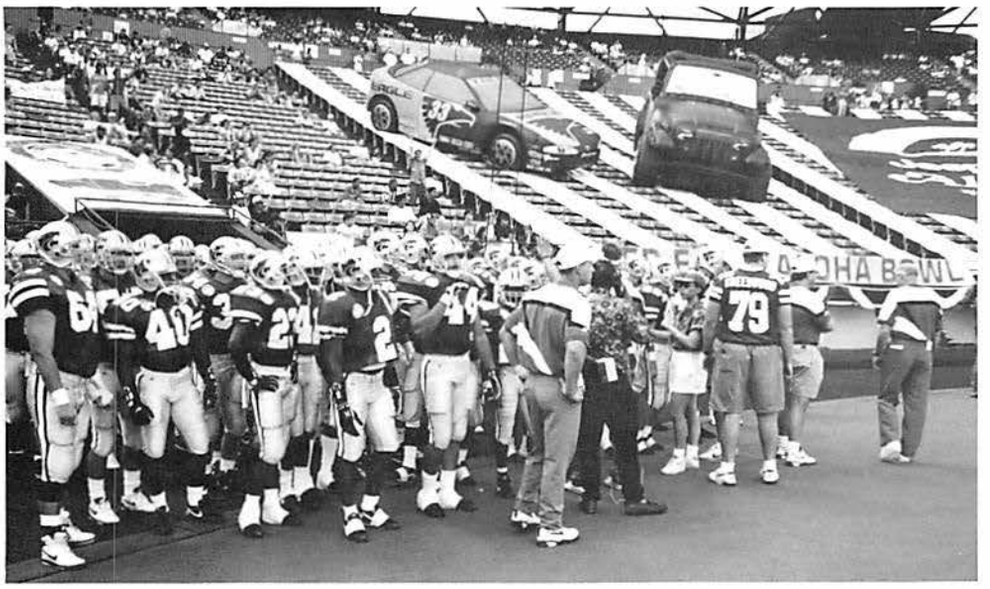

BOWL HISTORY

AN ESTIMATED 10,000 KANSAS STATE FANS TRAVELED TO SHREVEPORT, LA., IN 1982 FOR K-STATE'S INDEPENDENCE BOWL MEETING AGAINST THE WISCONSIN BADGERS.

1982 INDEPENDENCE BOWL

SHREVEPORT, LA —QB Randy Wright tossed two touchdown passes as Wisconsin overcame an early deficit to take a hard-earned 14-3 victory over Kansas State in the Seventh Annual Independence Bowl. The game, played in cold and wet conditions before a crowd of 49,523, marked the first-ever bowl appearance by Kansas State in its 87-year grid history.

After a scoreless first quarter, K-State took the game's first lead with 7:10 left in the second period when Steve Willis booted a 29-yard field goal after defensive end Bob Daniels had recovered a fumble at the Badger 18-yard line.

The KSU lead was short-lived. On Wisconsin's ensuing drive following the field goal, the Badgers marched 79 yards in eight plays scoring a touchdown on a 16-yard pass from Wright to Michael Jones to give Wisconsin a 7-3 halftime lead.

Wisconsin struck early midway through the third quarter when Wright connected with Tim Stracka on an 87-yard touchdown pass for a 14-3 Badger advantage.

K-State drove deep into Wisconsin territory on its next two possessions but could not score. One opportunity ended when a Wildcat pass was intercepted in the Badger end zone while the other was stymied at the Wisconsin 26-yard line when KSU couldn't convert on fourth down.

Wisconsin	0	7	7	0	14
Kansas State	0	3	0	0	3

KS -- Willis 29-yard field goal
UW -- Jones, 16-yard pass from Wright (Rhode kick)
UW -- Stracka, 87-yard pass from Wright (Rhode kick)

TEAM STATS	KSU	UW
First Downs	12	14
Rushes-Yardage	33-65	43-131
Passing Yardage	127	183
Passes-Comp.-Int	35-13-1	24-9-0
Plays-Total Offense	68-192	67-314
Fumbles-Lost	2-1	4-3
Penalties-Yards	9-75	5-40
Punts-Average	8-36.8	6-40.7
Time of Possession	29:25	30:25
3rd Down Conversions	5-17	4-14
Sacks by	0-0	1-10

STATISTICAL LEADERS

Rushing: KS -- Toulao 10-31, Faraimo 11-25; UW -- Williams 11-57, Ellerson 13-47
Passing: KS -- Dickey 35-13-1-127; UW -- Wright 24-9-0-183
Receiving: KS -- Dageforde 4-30, Wallace 3-51, Toluao 3-26; UW -- Keeling 4-64, Stracka 1-87

KSU TEAM BOWL RECORDS

Most points scored -- 54 vs. Colorado State, 1995 Holiday Bowl
Most points allowed -- 21, Colorado State, 1995 Holiday Bowl
Most first downs -- 30 vs. Colorado State, 1995 Holiday Bowl
Most yards rushing -- 227 vs. Wyoming, 1993 Copper Bowl
Most yards passing -- 324 vs. Colorado State, 1995 Holiday Bowl
Most pass completions -- 24 vs. Colorado State, 1995 Holiday Bowl
Most TD passes --4 vs. Colorado State, 1995 Holiday Bowl
Most Rushing TDs --4 vs. Colorado State, 1995 Holiday Bowl
Most yards total offense -- 536 vs. Colorado State, 1995 Holiday
Most yards penalties -- 124 vs Colorado State, 1995 Holiday
Most yards kickoff returns -- 81 vs. Wyoming, 1993 Copper Bowl
Most yards punt returns -- 83 vs. Wyoming, 1993 Copper Bowl
Most Interceptions -- 3 for 14 yards vs. Colorado State, 1995 Holiday Bowl
Most fumbles recovered -- 3 vs. Wisconsin, 1982 Independence

INDIVIDUAL BOWL RECORDS

Most points -- 12, Andre Coleman vs. Wyoming, 1993 Copper and Mike Lawrence, 1995 Holiday
Most yards rushing -- 133, J.J. Smith vs. Wyoming, 1993 Copper
Most rushing attempts -- 20, J.J. Smith vs. Wyoming, 1993 Copper and Eric Hickson, 1995 Holiday
Longest rush -- 30, J.J. Smith vs. Wyoming, 1993 Copper
Highest rushing average --7.2, Leon Edwards vs. Wyoming, 1993 Copper
Most rushing TDs -- 2, Mike Lawrence vs Colorado State, 1995 Holiday
Most TDs accounted for -- 4, Brian Kavanagh(4 pass), vs. Colorado State, 1995 Holiday
Most yards passing -- 275, Cha May vs. Wyoming, 1993 Copper
Most pass completions -- 19, Chad May vs. Wyoming, 1993 Copper
Most pass attempts -- 35, Darrel Ray Dickey vs. Wisconsin, 1982 Independence
Most TD passes -- 4, Brian Kavanagh vs Colorado State, 1995 Holiday
Most total offense -- 287, Chad May vs. Wyoming, 1993 Copper
Most yards receiving -- 144, Andre Coleman vs. Wyoming, 1993 Copper
Most receptions -- 8, Andre Coleman vs. Wyoming, 1993 Copper
Longest pass reception -- 61, Andre Coleman vs. Wyoming, 1993 Copper
Most TD receptions -- 1, by man
Most yards in kickoff returns -- 59, Andre Coleman vs. Wyoming, 1993 Copper
Longest kickoff return -- 33, Eric Hickson, vs Colorado State, 1995 Holiday
Most yards in punt returns -- 73 Andre Coleman vs. Wyoming, 1993 Copper
Longest punt return -- 68 (for TD), Andre Coleman vs. Wyoming, 1993 Copper
Most all-purpose yards -- 283, Andre Coleman vs. Wyoming, 1993 Copper
Most tackles -- 13, Laird Veatch vs. Wyoming, 1993 Copper
Most interceptions -- 2, Mario Smith vs Colorado State, 1995 Holiday
Longest interception return -- 37, Kenny McEntrye vs. Wyoming, 1993 Copper
Highest punt average -- 45.5, Eric Hardy vs. Boston College, 1994 Aloha
Most field goals -- 1, Steve Willis vs. Wisconsin, 1982 Independence; Tate Wright vs. Wyoming, 1993 Copper
Longest field goal -- 29, Steve Willis vs. Wisconsin, 1982 Independence
Longest punt -- 59,Scott Fulhage vs. Wisconsin, 1982 Independence
Most blocked punts -- 1, Joe Gordon vs. Boston College, 1994 Aloha and Gordon Brown vs Colorado State, 1995 Holiday

NO. 11 RETIRED IN HONOR OF DICKEY, GROGAN

ersey No. 11 is no longer worn by a Wildcat in honor of Lynn Dickey nd Steve Grogan, who both donned that number while uarterbacking the Wildcats during some of the school's most uccessful football seasons. It is the only time in school history that a umber has been retired in any sport.

LYNN DICKEY

A native of Osawatomie, Kan., Dickey spent most of his NFL career with the Green Bay Packers and also played several years with the Houston Oilers. He threw for more than 19,000 yards with the Packers, including 4,458 yards in 1983, which ranked second in NFL history. He still holds numerous K-State passing records and ranks third on the Big Eight's all-time list with 6,208 career passing yards. He is also K-State's all-time leader in total offense.

STEVE GROGAN

Grogan retired from the NFL following the 1991 season after an illustrious career with the New England Patriots. Grogan holds almost every New England career passing record, including yards (26,886) and touchdowns (182). He joined the team as a rookie in 1975 and led the franchise to its only Super Bowl appearance in 1986. A native of Ottawa, Kan., Grogan still stands sixth on K-State's career list for total offense and eighth in passing yards.

NCAA BOWL RECORDS HELD BY K-STATE

INDIVIDUAL RECORDS

Most all-purpose yards gained—283 (3rd in NCAA history), Andre Coleman vs. Wyoming, 1993 Copper Bowl (144 receiving, 7 rushing, 73 punt returns, 59 kickoff returns)

Most Touchdown Passes--4, Brian Kavanagh (tied 4th) vs. Colorado State, 1995 Holiday

Most Touchdowns—8 (tied for 4th), K-State vs. Colorado State, 1995 Holiday Bowl

Most points—54 (9th), K-State vs. Colorado State, 1995 Holiday

Largest margin of victory—35 (tied for 11th), K-State (52) vs. Wyoming (17), 1993 Copper Bowl

Punt return average—27.7 (5th), K-State vs. Wyoming, 1993 Copper Bowl

TEAM RECORDS

Average gain per play—7.5 yards (tied for 11th), K-State vs. Wyoming, 1993 Copper Bowl

TWO TEAM RECORDS

Most pass comletions, two teams—50 (tied for 8th), K-State 19) vs. Wyoming (31), 1993 Copper Bowl

BACHMAN IN NATIONAL FOOTBALL FOUNDATION HALL OF FAME

Charles Bachman, who coached the football team at Kansas State from 1920-27, is an inductee in the National Football Foundation Hall of Fame located in New York City. He was inducted on Jan. 8, 1978.

Bachman began his coaching career at Great Lakes Naval Station in 1918 and led that team to the 1918 Rose Bowl title and the national championship. He moved to Northwestern University in 1919 before joining the Wildcats.

Following his departure from K-State, Bachman coached the Florida Gators from 1928-32. He moved to Michigan in 1933 where he coached the Michigan State Spartans until 1946. He completed his coaching career at Hillsdale College in Michigan in 1953.

Bachman's eight-year won-loss record at KSU was 33-23-9. Coaching a team that played primarily eight-game seasons, Bachman's teams won five games in four different seasons.

He was 5-3-0 in 1921 and 1926. In '25 he was 5-2-1 and in '22 he was 5-1-2. The '22 team, which was captained by Ray Hahn, outscored its opponents 154-61.

Bachman will be enshrined into the K-State Sports Hall of Fame on Oct. 27, 1995.

ANDRE COLEMAN'S 283 ALL-PURPOSE YARDS IN THE 1993 COPPER BOWL ARE THE THIRD MOST IN NCAA BOWL HISTORY.

CLASSROOM CHAMPIONS

Kansas State has also achieved unprecedented success in the classroom during Bill Snyder's tenure. Following t 1994 season, K-State was one of 19 football programs recognized by the College Football Association for having graduation rate better than 70 percent. In the last four years, K-State has produced two winners of the prestigio National Football Foundation Post-Graduate Scholarship ($18,000), six first-team all-Americans on the Hitachi/CFA National Scholar Athlete Team and 27 first-team Academic All-Big Eight selections.

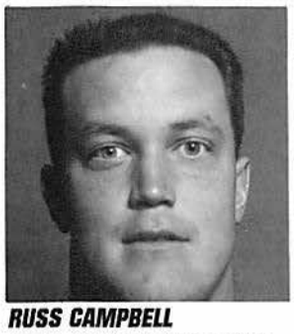

RUSS CAMPBELL
1991 NATIONAL FOOTBALL FOUNDATION POST-GRADUATE SCHOLAR

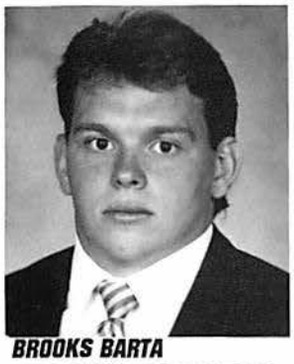

BROOKS BARTA
1992 NATIONAL FOOTBALL FOUNDATION POST-GRADUATE SCHOLAR

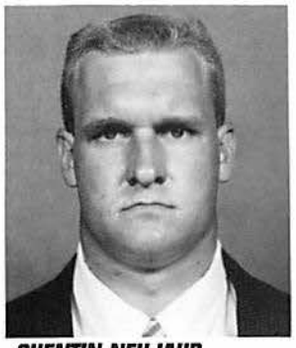

QUENTIN NEUJAHR
1993 CFA FIRST-TEAM NATIONAL SCHOLAR ATHLETE

1995 K-STATE ALL-ACADEMIC TEAM

Each spring the K-State football program recognizes the top 11 student-athletes in the program based on grade point average for the spring semester. The 1996 honorees are pictured below.

JW WIGHT
3.70, Speech Comm.

BLAKE FRIGON
3.64, Pre-Medicine

BRIAN JACKSON
3.62, Business Adm.

KEVIN LOCKETT
3.60, Accounting

JARRETT GROSDIDIER
3.60, Biology

CASEY WEHRMAN
3.50, Animal Sci.

JAMES GARCIA
3.44, Education

DAVID RIES
3.41, Engineering

JASON JOHNSON
4.0, Marketing

RYAN PAYNE
4.0, Engineering

MARK SIMONEAU
3.30, General Studies

ACADEMIC ALL-AMERICANS
First and Second Team

1956 -- Ellis Rainsberger, G
1966 -- David Langford, T
1974 -- Don Lareau, LB
1975 -- Floyd Dorsey, OG
1977 -- Floyd Dorsey, OG
1981 -- Darren Gale, DB
1982 -- Darren Gale, SS; Mark Hundley, TB
1984 -- Stan Weber, QB
1985 -- Troy Faunce, P
1986 -- Troy Faunce, P
1987 -- Matt Garver, OG
1992 -- Brooks Barta, LB
1995 -- Kevin Lockett, WR; Jason Johnson, C

FOOTBALL FOUNDATION POST-GRADUATE SCHOLARSHIP

1991 -- Russ Campbell, TE
1992 -- Brooks Barta, LB

HITACHI/CFA NATIONAL SCHOLAR ATHLETE

1992 -- Brooks Barta, LB (first team)
1993 -- Quentin Neujahr, C (first team)
1994 -- Laird Veatch, LB (first team)
Matt McEwen, DE (first team)
1995 -- Kevin Lockett, WR (first team)
Dirk Ochs, DE (first team)

HONDA NATIONAL SCHOLAR ATHLETE OF THE YEAR

1994 -- Laird Veatch, LB (finalist)

HITACHI/CFA PROMISE OF TOMORROW SCHOLARSHIP

1992 -- Matt Garber, QB
1993 -- Tom Byers, FS

OUTSTANDING SCHOLAR ATHLETE

1989 -- Brooks Barta, LB
1990 -- Russ Campbell, TE
1991 -- Russ Campbell, TE
1992 -- Brooks Barta, LB
1993 -- Quentin Neujahr, C
1994 -- Matt McEwen, DE; Jason Johnson, C
1995 -- Matt McEwen, DE.

FIRST-TEAM ALL-CONFERENCE

1954 -- Frank Rodman, T
1955 -- Frank Rodman, T; Charles Zickefoose, C
1956 -- Ellis Rainsberger, G; Ken Nesmith, B
1957 -- Richard Corbin, B
1959 -- Max Falk, B
1963 -- Joe Provenzano, T
1964 -- Doug Dusenbury, B; Dave Langford, T
1965 -- Dave Langford, T; Jim Grechus, DHB
1966 -- Gary Pankratz, FB; Dave Langford, T; Mitch Borota, DHB
1967 -- Mike Goyne, T; Danny Lankas, LB; Mitch Borota, DHB
1968 -- Dave Jones, E; John Stucky, MG; Alan Steelman, LB
1969 -- John Stucky, MG
1970 -- Dave Creswell, OT; John Acker, DE
1971 -- Bill Brittain, OT; Joe Colquitt, LB
1972 -- Ron Coppenbarger, DB; Joe Brandt, P
1973 -- Steve Grogan, QB
1974 -- Steve Grogan, QB; David Spare, P; Don Lareau, LB
1975 -- Floyd Dorsey, OG; Perry Viers, DE; Glenn Plotkin, OG
1976 -- Floyd Dorsey, OG; John Hafferty, C; Dennis Frazee, DB
1977 -- Floyd Dorsey, OG; Paul Coffman, TE
1978 -- John Hafferty, OG; Don Birdsey, K; Tom Faerber, LB
1979 -- John Liebe, SE; Keith Dearring, RB; Duane Dirk, DE; Tom Faerber, LB; Brad Horchem, DB; Don Birdsey, K
1980 -- Steve Schuster, CB; Jeff Stevens, OT
1981 -- Darren Gale, DB; Mark Hundley, RB; Jeff Stevens, OT
1982 -- Darren Gale, SS; Mark Hundley, TB; Bob Daniels, DT
1983 -- Darrel Wild, SE; Stan Weber, QB; Scott Fulhage, P
1984 -- Stan Weber, QB; Scott Fulhage, P; Bob Daniels, LB; Les Miller, DT; Brad Lambert, DB; Scott Wentzel, DB
1985 -- Andy Harding, OG; Brad Lambert, DB; Ray Wilson, FB
1986 -- Todd Moody, TB
1987 -- Matt Garver, OG; Dan Goldner, DT; Brad Lambert, DB; Matt Wallerstedt, LB
1988 -- Russ Campbell, TE; Jeff Allison, LB; Jim Oehm, DT; Danny Needham, DE; Alan Smith, DT; Shane Pouch, P
1989 -- Brooks Barta, LB; Russ Campbell, TE
1990 -- Brooks Barta, LB; Russ Campbell, TE
1991 -- Brooks Barta, LB; Russ Campbell, TE; Quentin Neujahr, C
1992 -- Brooks Barta, LB; Quentin Neujahr, C; Tom Byers, FS
1993 -- Kevin Lockett, WR; Quentin Neujahr, C; Warren Claassen, PK; Laird Veatch, LB; John Butler, DE
1994 -- Ross Greenwood, OG; Jason Johnson, C; Kevin Lockett, WR; Laird Veatch, LB; Matt McEwen, DE
1995 -- Ross Greenwood, OL; Jason Johnson, C; Kevin Lockett, WR; Brian Lojka, TE; Matt McEwen, DE; Dirk Ochs, DE; Travis Ochs, LB.

K-STATE LETTERMEN

mowitz, Alan 1984
er, Delton W. 1971-72
er, John L. 1968-69-70
ms, Carlos 1982-83
ms, Troy 1985
eo, Anthony G. 1954-55-56
ew, Merrill 1912-13-14
, Delmar 1896
cker, Carl 1952
ander, David L. 1965-66
ander, Donald R. 1969-70-71
ander, Elijah, 1988-89-90-91
ander, H.E. 1915
, Dennis 1982-83
, Martin W. 1966-67
, Richard D. 1955
on, Jeff 1988
in, Gerald 1983-84-85
erson, Andre 1994
erson, C. 1900
erson, Don 1987
erson, Gary 1979-80
erson, Joseph M. 1924-27
erson, John L. 1966
erson, Kenneth 1984
erson, Larry R. 1964-65
erson, Marvin 1952
erson, W.M. 1897
ng, Larry C. 1970-71
ews, John 1974-75-76
, Matt 1991
strong, Richard 1934
guin, Max M. 1968-69-70
Oren 1943
rook, W.H. 1897
David 1983-84-85
s, Dana Mac 1944-47-48-49
berry, DeDe 1979
uchon, Martin W. 1963-65
er, Elden L. 1929-30-31
in, Lon D. 1966-67-68
in, Mark 1987-88
y, H.P. 1896-98
e, A.A. 1920-22-23
J.M. 1917
s, Leo 1934-35-36

shaw, Craig 1989
ey, Arthur 1974
ey, Eric R. 1982-83-83
ey, Gregory F. 1970
d, C.O. 1898
d, H.E. 1915
lerston, Robert E. 1951-53
fucci, Richard K. 1965-66-67
ard, Charles R. 1962-65
ard, J.W. 1923-24-25
dy, Alva 1945
ks, Oree V. 1958
ber, Adrian 1983
ger, Phillip G. 1961
ow, Ronald L. 1963-64
nes, Benjamin F. 1914
nes, J. Bert 1914-15-16
nes, Thomas K. 1966
nett, R.J. 1898
nhart, Frank 1939-40-41
r, Kenneth 1950-51-52
re, H.J. 1928
rera, Manuel T. 1968-69
ta, Brooks 1989-90-91-92
tley, Derrill 1946
icom, George S. 1945
isetti, Eugene L. 1959
stian, Bob 1977
dorf, Harold G. 1973
es, Harry P. 1907-08-09-10
es, L. 1909
es, Roman 1979-80
ten, Clifford 1943
uman, K.C. 1927-28-29
yer, Henry B. 1914-15-16
eiel, Dewayne 1986-87
ach, Ira 1901
an, Geo. F. 1901
cker, Robert H. 1961-63-64
aler, Don 1934-36-37
ezley, Bill 1937-38-39
fa, Robert N. 1964-65
nnett, Monte 1977-78-79-80
ntley, Arthur 1910
ntley, Hal 1981
nton, Gerald 1991-92
nton, Kerry 1979-80
rger, Zeno 1941
mard, Lawrence 1914
rry, Joel H. 1949
rry, Robert J. 1942-46-47
rtrand, Robert 1951

Bessert, Bob 1983-84-85-86
Best, Greg L. 1978-80-81-82
Best, Keith A. 1969-70-71
Beyrle, Steve J. 1969-70-71
Biggs, J. 1901
Birdsey, Donald 1977-78-79-80
Black, Darryl 1977-78-79-80
Blackbourne, Doug 1987-88
Blackwell, Denby L. 1962-63-64
Blackwell, Reggie 1989-90-91-92
Blades, Eric 1986-87
Blaine, Dan 1931-32-33
Blake, Cool 1905-07
Blanchard, Joseph E. 1947-48-49
Blanke, Jack 1937-38
Blaylock, Ronald D. 1959-60
Bletscher, Rudolph 1955-56
Bliss, Charles D. 1949
Bogina, August 1944-45
Bogue, Doug A. 1980-82-83
Bogue, Gary 1975-76
Bogue, J.A. 1917-18-19
Bogue, Richard J. 1946-47-49-50
Bokenkroger, William 1928
Bolick, Mark P. 1965
Bonds, Rondell 1988
Boone, Joe 1989-90-91
Borota, Milan J. 1965-66-67
Borre, LeRoy B. 1963
Bortka, John 1941-42
Bowen, Ronald L. 1967-68
Bowlby, R. 1908
Bowling, Chuck 1978-79
Bowman, David 1988
Bowman, Phillip B. 1943
Boyd, Richard 1989-90
Boyd, Richard D. 1957-58
Bradford, Emmett 1987-88
Branch, Clarence 1947
Brandley, C.A. 1922
Brandt, Joseph R. 1971-72
Brandt, Robert G. 1973-74
Branson, Carl E. 1965
Branson, Richard L. 1962-63-64
Breen, Emmett 1931-32
Brettschneider, Thomas H. 1959-60-62
Bridges, William A. 1969
Briggs, Robert A. 1937-38
Brinery, Earl B. 1914
Brion, C.W. 1925-26
Brittain, Billy A. 1971-72-73
Brock, James 1937-38-39
Brodman, Wayne E. 1970
Brookover, Paul E. 1930
Brooks, Barrett 1991-92-93-94
Brooks, David 1988
Brouhard, Leo P. 1969-70-71
Brown, Antonio J.(Toney) 1982
Brown, Carl J. 1961-62-64
Brown, Clark 1986
Brown, David J. 1971-72-73
Brown, Ernest Lane 1950-51-52
Brown, Gordon 1994-95
Brown, H.L. 1921
Brown, I.E. 1904-05-06-07
Brown, Ira 1905-06-07
Brown, John 1922
Brown, Lawrence 1967-68
Brown, L.J. 1978-79-80
Brown, Pete 1980-82
Brown, Ron 1994
Brown, Terry D. 1971-72-73
Brown, Tony 1976-77-78
Brown, William E. 1922
Bruhin, Michael J. 1967-68
Brumley, Keith 1972-73
Bryan, Harold L. 1946-47-48
Bryan, Lewis J. 1921
Bryant, Theopilis 1973-74-75-76
Buchanan, Tim 1978-79
Burkholder, Arthur L. 1911-12-13
Burns, Oran 1934-36
Burris, Lynn E. 1949-50
Burtin, Hartzell 1918-19-20-21
Bush, Rick 1995
Bushby, Tom B. 1931-32-33
Bussey, Malcom 1976-77
Butcher, Archie W. 1923-24
Butler, John 1990-91-92-93
Butler, Ray 1977-78
Butler, William E. 1969-70-71
Byers, Henry 1914
Byers, Tom 1990-91-92-93

C

Cafferty, Danny M. 1971
Cain, Osmond 1965-66-67
Cairl, John F. 1963-64-65
Calhoun, Donald C. 1971-72-73
Campbell, Bryan 1993
Campbell, Donnie E. 1982-83-84
Campbell, Russ 1988-89-90-91
Canty, Chris 1994-95
Carbone, Ronald E. 1959-60
Cardarelli, Augustus C. 1934-35
Carlson, John W. 1955-56-57
Carrington, William C. 1954-55-56
Carter, George 1951
Carson, Alton 1974-75
Carver, James M. 1968-69-70
Case, Glenn I. 1937-38
Cashman, Gerald 1951-52-53
Castille, Dwayne 1984-85-86
Castillo, Victor C. 1965-66
Cataldo, Nunzio A. 1958
Cave, Russell 1905-06
Cave, W.B. 1907
Chambliss, Dave 1974-75-76
Chambliss, Gordon A. 1972-73-74
Chandler, John A. 1980-82-83
Chandler, Vic 1974-75-76
Channell, Glen L. 1949-50
Chapin, Christopher H. 1971
Chase, L.E. 1901
Chaves, Leslie S. 1973
Cherry, John 1975-76-77
Cheves, David 1974
Childs, Henry 1971-72-73
Christensen, John L. 1963-64
Christenson, Dennis 1976
Christian, Robert V. 1906-07-08-10
Christiansen, Galen 1947-49
Christlieb, Craig 1985-86
Christopolus, Thomas 1947
Churchill, Ralph 1933-34-35
Claassen, Warren 1990-91-92-93
Clabaugh, Oscar 1950-51
Clair, Ronald K. 1952-53
Clarington, Charles 1970-72-73
Clark, John Allen 1916-17
Clark, S.P. 1907
Clark, Steve 1978-79-80
Clarke, C.H. 1901
Clarke, John A. 1916-17
Clary, William J. 1944
Clawson, Kyle W. 1982-83-84
Clay, Keith 1979
Clayton, Eric 1990, 1991, 1993
Cleland, R.E. 1919-20-21
Clelland, G. Lynn 1913
Clements, Joe Bob 1995
Clements, Verne 1922
Clerihan, Patrick J. 1973-74
Cleveland, Howard W. 1935-36-37
Clifford, Kerry F. 1955-56
Cliggett, Don 1984-85
Clowers, Richard 1944
Cobb, Chris 1988-89-90
Coble, Robert J. 1966-67-68
Cochrane, Owen L. 1924-25-26
Cochrun, Benny K. 1960-61-62
Coffman, Paul 1975-76-77
Cokeley, Will H. 1980-82
Cole, (Bud) Roy Everett 1948-49
Cole, Tim 1979-80
Coleman, Andre 1990-91-92-93
Coleman, Ernie 1980-81
Colley, A.R. 1904
Collins, 1899
Collins, Charles 1968-69
Collins, Richard V. 1943
Collins, Scott 1994-95
Colquitt, Joe H. 1969-70-71
Colston, Tim 1992-93-94-95
Compton, Steve 1986
Condit, Gerald L. 1962-63-64
Condit, Lawrence E. 1962-63-64
Conley, David 1995
Conley, John F. 1946-47-48
Converse, Verne 1946-47-48
Conwell, Herman H. 1906
Conwell, Kenneth 1935
Cook, Jerry L. 1963-64-65
Cook, William F. 1941
Cooley, A. Ralph 1904-05-10
Cooper, James K. 1961-63
Cooper, Thomas A. 1961
Coppenbarger, Ronnie 1970-71-72
Copping, Farley D. 1898
Corbin, Richard W. 1955-56-57
Cordelli, Anthony M. (Tito) 1954-56
Corrigan, Lawrence T. 1961-62-63
Corrigan, Richard E. 1959-60-61
Cottle, Charles F. 1963-64-65
Cotton, Brent 1985-86-87
Couch, James 1974-76
Cowan, Dale 1943-44-45-46
Cowell, E.R. 1919-20
Cowell, Warren C. 1919-20-21
Cowings, Todd 1986-87
Cox, Kerwin 1975-76
Cox, Michael 1980-81-82
Coxen, Harry H. 1912-14
Crandell, Paul H. 1953
Crawford, Charles G. 1981-82-83-85
Crawford, John 1988-89
Crawley, John C. 1936-37
Creed, Lloyd Michael 1969-70-71
Crenshaw, Willis C. 1960-62-63
Creswell, David M. 1971
Creviston, Elmer G. 1949-50-52
Crews, Tyrone 1976-77-78-79
Crim, George 1946
Crist, Gwinn 1943
Cromleigh, James 1976-77
Cronkite, Henry O. 1929-30-31
Crosby, William E. 1973
Croyle, George S.1907-08-09-10
Crumbaker, Don 1937-38-39
Cullars, Willie 1972-73
Culver, Chuck 1991-92
Cunningham, J.C. 1901-04
Cunningham, James 1972
Cunningham, Sol Whitney 1904-05-06-07
Curry, Brian 1985
Curry, Robert 1947
Cusic, W.D. 1912-13

D

Dabney, Sean 1990, 1991, 1993
Dageforde, Greg L. 1982-83
Dahnke, Robert E. 1952-53-54
Dalton, Lloyd H. 1931-32
Damiani, Richard 1951
Damon, David 1995
Danieley, Edward L. 1963-64-65
Daniels, Robert M. 1981-82-83-84
Daniels, William 1928-29-30
Darland, Kirk 1974-75-76
Darnell, Lawrence A. 1933
Darter, Don A. 1959
Davenport, Clinton 1977
Davenport, Ramon 1989
Davidson, Jamie 1975-77-78
Davis, Cornelius G. 1966-67-68
Davis, Shirley 1937-38
Dawson, LeRoy M. 1946-47
Dayhoff, Harold J. 1924-25-27
Dean, Jimmy 1995
Dean, Kent 1984-85-86-87
DeArmond, Will 1899-1900
DeBitetto, George, L. 1954-55
DeBord, Joe W. 1938-39
DeLaHunt, Tom 1975-76
Demby, Reggie 1985
Dern, H.L. 1899
Dettmer, Arlan W. 1956
Dial, F.V. 1896
Dickerson, Ronald L. 1968-69-70
Dickerson, W.E. 1971
Dickey, Clifford Lynn 1968-69-70
Dickey, Darrell Ray 1979-80-81-82
Dillon, Tom 1987-88
Dimel, Dana 1985-86
Dimmitt, H.A. 1928
Dirk, Duane 1976-77-79
Dodrill, J.M. 1915-16
Doll, Raymond 1931-33
Donaldson, Amos R. 1978-79-80-82
Doolen, Arthur H. 1922-24
Dorsey, Floyd 1974-75-76-77
Douglas, James M. 1925-26-27
Douglass, Robert 1936
Dowell, Russell T. 1960-61-62
Draper, Terry M. 1968-69-70
Dresser, Henry D. 1913
Drew, John A. 1961
Drouillard, Jeff 1986
Drown, James 1944
Dubois, Norman P. 1969-70-71
Duckers, John W. 1969-70
Dudley, Bernard C. 1951-52-53-54
Dukelow, James D. 1968-69-70
Dulan, Antoine 1988-89
Duncan, James M. 1966-67
Duncan, Lawrence 1940-41-42
Duncan, Roosevelt 1976-77-78-79
Dunlap, C.E. 1926
Durant, Edwin Irwin 1899
Dusenbury, Douglas K. 1962-63-64
Duwe, Kent 1939-40-41
Dvorak, Rockey 1985-86

E

Eagle, Ray 1994-95
Easterwood, Robert 1986-87-88
Eaton, Stephan L. 1971-72
Ebert, Thomas E. 1951-54
Eckardt, Kenneth A. 1966-67-68
Edwards, Albert R. 1925-26-27
Edwards, E.J. 1909
Edwards, Jim B. 1934-35
Edwards, L.T. 1974-75
Edwards, Leon 1992-93-94

'96 WILDCATS

LETTERMEN

Edwards, Lewis Sidney 1899
Ehret, Delbert 1948
Ehrlick, Al 1926
Ehrsam, A.W. 1897
Eisenhauer, Terry 1983
Ekeler, Mike 1991-92-93-94
Elder, Darrell K. 1960-61-62
Elder, Maurice L. 1934-35-36
Elder, Todd 1984-85-86
Elliott, Earl 1944
Elliot, George R. 1909-10
Elliott, Larry A. 1954
Ellis, Donald J. 1961
Ellis, Harlan 1943
Ellis, Ray 1936-37
Engelland, William 1941-42
Enin-Okut, James 1987-88-89-90
Enlow, Charles R. 1916-17-19
Enns, Karl C. 1925-26-27
Enns, Nicholas 1913-14
Epps, Frederick Wm. 1898
Epps, Jack 1983-84-85
Erickson, Oscar Jr. 1941-46
Erickson, William 1942
Errington, C. Hugh 1928-29
Estes, Lloyd D. 1949
Estes, Ross O. 1945-48-49-50
Eteuini, Malo 1978
Eubanks, Willone E. 1972-73
Evans, H. 1904
Evans, Jay Dale 1958-59-60
Evans, T. Marion 1927-28-29
Evans, Robert 1977-78

F

Faerber, Tom 1978-79
Fagler, Paul 1937-38
Fair, Eugene 1939-40
Fairbank, Paul E. 1930-31
Fairman, Charles 1938-40
Fairman, H. 1917
Falk, Max C. 1958-59
Fanning, Paul K. 1934-35-36
Fanshier, Robert 1942-46-47
Faraimo, Iosefatu 1981-82
Farinella, Charles 1952
Faubion, Hiram Henry 1949-50-51
Faubion, J. William 1943-44
Faubus, C.L. 1970
Faulkner, Chad 1986-87-88-89
Faunce, Troy 1985-86
Feather, Elwin E. 1924-25-26
Feldman, Joe 1988
Felps, Clemens I. 1911-12
Fergerson, Rick B. 1970-72
Ferguson, Clayton Jr. 1971-72
Finfrock, John R. 1960
Finley, John L. 1948
Fiser, Doug 1984
Fiser, Lud 1929-30
Fisher, William 1977-78
Fitzgerald, L.D. 1954
Fleck, Theodore 1925-26-27
Fleming, Jack K. 1935-36
Fleming, Shawn 1988-89
Flenthorpe, Don 1933-34-35
Fogle, DeShawn 1993-94-95
Foote, Mitch 1980
Forbes, Blair C. 1933
Forst, Dart 1994
Fowler, George G. 1981-84-85
Fox, Phil 1896
Frankenhoff, C.A. 1917
Franks, 1899
Franz, John E. 1922
Frazee, Dennis 1974-75-76
Freeland, James R. 1933-34
Freeman, A.H. 1927-28-29
Freeman, Gary L. 1972-73-74
French, John R. 1958-59
Frick, Forris 1944
Friedrich, Alan 1987-88-89
Frigon, Blake 1995
Fulhage, Scott A. 1981-82-83-84
Fulner, Brad 1985
Furey, James A. 1953-54-55

G

Gale, J. Darren 1980-81-82
Gallagher, Cliff 1918-19
Gallagher, William J. 1958-59-61
Gallon, Eric 1989-91-92
Garber, Matt 1990-91-92
Garner, Laird 1990-91
Garcia, James 1995
Garst, Kyle 1992
Garver, Matt 1986-87
Gaskins, Percell 1993-94-95
Gatz, Ike F. 1917-18-19-20
Gehlbach, Walter R. 1948-49-50
Gentry, Austin P. 1951-52-53
George, Chester A. 1958
Gibson, Oscar J. 1968-69-70
Gill, Howard Eugene 1948-50
Gilles, Fred N. 1899-1900
Gingery, Howard L. 1916-19
Gingery, J.B. 1907-08-09
Ginther, Jim 1978-79
Givens, Hoyt 1950
Glatz, Gary F. 1970-71-72
Glaze, Raymond C. 1955-56-57
Gleue, David 1990-91
Godfrey, Gary L. 1968
Godinet, Randall 1985
Goerger, John M. 1970-71-72
Goerke, D.A. 1920
Goff, John H. 1948-49-50
Goforth, John 1944
Goldner, Dan 1986-87
Gonzalez, Tony 1990-91
Goode, Rob 1985-86-87-88
Goodpasture, Donald T. 1959-61-62
Goolsby, Brian 1995
Gordon, Joe 1993-94-95
Gordon, Ira C. 1968-69
Gowdy, Kenneth K. 1951-52-53
Gowing, Tommy L. 1955
Goyne, Richard M. 1965-66-67
Gragg, Dennis L. 1973-74
Graham, Ralph M. 1931-32-33
Gramatica, Martin 1994-95
Graves, Roy R. 1906
Gray, Rickey E. 1973-74-75
Gray, Ty 1988
Grechus, James W. 1963-64-65
Green, Charlie 1976-77-78
Green, Mack 1977-78
Green, Mont 1904
Green, Rogerick 1988-89-90-91
Greene, Kelly 1991-92-93-94
Greenwood, Ross 1993-94-95
Greve, William B. 1965-66-67
Griffing, O. Dean 1933-34
Griffith, Ekwensi 1989-90-91-92
Grimes, James Theodore 1945-46-47
Grogan, Steven J. 1972-73-74
Grosdidier, Jarrett 1994-95
Grosse, Ben E. 1956-57-58
Grush, Doug 1990-91
Guice, Gracen 1975
Gump, Robert H. 1930
Gwinn, Francis 1942

H

Hagg, Chris 1975-76
Haas, Harvey W. 1944-45
Habiger, Frank J. 1898
Hackl, Frank 1913
Hackney, Elmer 1937-38-39
Hackney, Gerald E. 1948-49
Hafferty, John 1976-77-78
Hageman, 1901
Haggman, E.A. 1905-06
Hahn, Isaac 1911
Hahn, Ray 1918-20-21-22
Hall, Pat 1983-84-85
Halliburton, Willie 1986-87
Hamler, R.E. 1926-27
Hamlin, Howard E. 1942-45
Hamlin, Kenneth 1939-40
Hammond, A.L. 1909-10
Hammond, Lee 1926-27
Hancock, John 1939-41
Hanks, Steve 1993-94-95
Hannah, Paul 1938-39
Hanney, Paul W. 1967-68-69
Hanson, Homer P. 1931-32-33
Hanson, Tim 1986-87
Harbert, Darrell 1991-92-93-94
Hardin, Russell 1944-45
Harding, Andrew L. 1981-83-84-85
Hardwick, Conrad E. 1960-61-62
Hardy, Eric 1994
Haresnape, David 1990
Harper, Erick 1986-87-88-89
Harris, Richard 1945
Harrison, John 1935-36
Harrison, Russell 1968-69-70
Harsh, Glen 1930-31
Harshberger, Gary 1985-86
Harter, Bernard C. 1922-23-24
Harter, Kenneth W. 1932-33
Hartshorn, Larry L. 1951-52-53-54
Hartwig, Charles 1911
Hartwig, Fred 1913-14-15
Harvey, Max 1944
Harvey, Robert 1943
Harwood, Nathan D. 1915-16-17
Haskard, Richard E. 1925
Hasler, Harry 1930-31-32
Hatcher, Joe 1975
Haun, Harold L. 1960
Haury, Earl 1943-44
Havley, Chester 1924
Hawthorne, Henry E. 1969-70
Hayes, Edward M. 1937
Hayes, Jerry L. 1955-56
Haymaker, H.H. 1913-14
Haynes, 1912
Hays, Barney A. 1934-35-36
Haywood, R. 1909
Heath, Clarence "Huck" 1941-42-46-47
Heath, Richard M. 1969-70-71
Heaton, Carl 1937
Hedberg, Axel 1974
Hedges, Donald E. 1954
Heinrichs, M.A. 1906-08-09
Heinz, Gary J. 1960-61-62
Hemmerling, Dwight F. 1968
Hemphill, Matt 1991-92-93-94
Hemphill, William 1935-36
Henderson, Shelby 1974-75
Hennesy, Matt 1989
Henrikson, Wendell 1976-77
Henry, Maurice 1986-87-88-89
Herds, Tyreese 1986-87-88-89
Hernandez, David C. 1971-73-74
Hernandez, Frank 1988-89-90-91
Herrick, Eric 1989
Herron, Mack W. 1968-69
Hess, Chris 1995
Heter, Richard 1979
Heun, Scott 1994-95
Hickson, Eric 1994-95
Hilgendorf, Harold Lyster 1945
Hill, Rusty 1981
Hill, T.N. 1896-97
Hilliard, Don 1990
Hilliard, Robert G. 1953-54
Hinds, George W. 1917-18-19
Hitch, Ken 1977-78-79
Hite, Don 1946
Hixson, R.W. 1918-19
Hlasney, Todd 1994-95
Hmielewski, Jim 1991-92-93-94
Hocutt, Kirby 1991-92-93-94
Hoffman, Russell 1896
Hoffman, Russell A. 1924-26
Hokanson, Dean T. 1966
Holland, Rolla B. 1934-35-36
Hollinger, Robert Deane 1945
Holman, William M. 1971-72-73
Holmbeck, John M. 1971
Holmes, Jacob C. 1910-11
Holsinger, Joe F. 1925-26-27
Hood, Richard 1945
Hooper, Frank G. 1950
Hopkins, Larry P. 1971-72
Hoppas, Dean 1945
Hopper, George 1911
Hoppock, Douglas G. 1978-79-80-82
Horchem, Brad 1976-77-78-79
Houchin, Rob 1976-77-78-79
Householder, Dee J. 1926-27
Howard, 1899
Howard, Duane 1976
Howard, Henry S. 1964-65-66
Howenstine, L.L. 1911
Hraba, Adolph R. 1929-30-31
Hubbell, Rob 1989
Hudson, Paul 1970
Huff, Edward 1939-40-41
Huffman, Ralph 1938-39
Huggins, Guy 1985
Hughes, Curtis 1983-84-85
Hughes, Dan 1986-87
Hughes, Glen 1979-80
Hull, William Adam 1948
Hull, William T. 1961-62
Humbarger, Mark D. 1981
Humphrey, Kevin 1985-86
Hundley, Barton N. 1981-82-84-85
Hundley, Mark W. 1980-81-82-83
Hunter, Earl S. 1941
Hunter, O.W. 1907-08
Hurd, Jeffery 1983-84-85-86
Hurd, Oliver 1986
Husted, A. 1918
Husted, H. 1916
Huston, G.D. 1918-19-20, 1926
Hutchins, Alfred 1985
Hutto, C.E. 1919
Hutton, Ronald V. 1922-23-24

I

Isernhagen, Glenn A. 1961
Ives, Robert 1946

J

Jackson, Ed 1896-97
Jackson, Issac W. 1971-72-73
Jackson, Jim 1980
Jackson, Pat 1989-90
Jackson, Tim 1985
Jacobs, Matt 1985
Jacobs, Wesley A. 1972
Jacox, Kendyl 1994-95
James, Lemuel 1983-84
Jeffery, Chester 1976-77-78
Johndrow, Edward J. 1973
Johnson, Damian 1981-82-83-84
Johnson, David 1936
Johnson, D.L. 1978-79-81
Johnson, Douglas 1982-83
Johnson, Clyde 1994-95
Johnson, Jason 1993-94-95
Johnson, Lauren Richard 1948-49-50
Johnson, Rod 1987
Johnston, Kenneth K. 1948-49-50
Jolley, Alvin 1918
Jones, Al 1988-89-90-91
Jones, Daniel C. 1956-57-58
Jones, David R. 1966-67-68
Jones, Gregory E. 1971-72-73
Jones, Kevin S. 1971-72
Jones, Larry C. 1959
Jones, Lee 1941
Jones, Marion J. 1945
Jones, Nate 1977
Jones, Oliver 1975
Jones, Sonny Ray 1988
Jones, Victor 1946-47
Jones, Willie Lee 1963-64-65
Jordan, Tony 1984-85-86-87
Julian, Robert E. 1949-50

K

Kane, Dennis F. 1949-52
Karetski, Alvin J. 1952-53-54
Kavanagh, Brian 1994-95
Keady, Lloyd E. (Gene) 1956-57
Keefer, Leland E. 1923-24
Keelan, John E. 1955-56-57
Keeler, William 1952
Keeley, Bill J. 1982-83
Keller, August 1951-52
Keller, Larry F. 1969-70
Kelly, Dederick 1993-94-95
Kelly, Howard 1948
Kemp, Lloyd Paul 1959
Kendrick, John 1984-85
Kennedy, Jim 1980-81-82
Kennedy, William H. 1966-67-68
Kerr, Bob 1981-82-83
Kershner, Gary J. 1959
Key, Clyde C. 1917
Kientz, Emile F. 1937-38
Kier, Charles 1940-41
Kilgore, Charles W. 1973-74-75
Kilian, Jody 1989-90-91-92
Killough, Robert 1942-43
Kimball, Ronald D. 1972
Kinard, Harold 1944
King, Derek 1995
King, Jackie Joe 1961-62
King, Lawrence 1942-46-47
King, Manzy 1975-76-77
King, Phillip A. 1963-64-65
King, Robert K. 1944-45
Kirk, Arthur 1938-39-40
Kirk, Clarence B. 1904-05
Kirk, Donald P. 1982
Kirk, Henry 1934
Kirk, Robert W. 1934-35-36
Klaassen, Matt 1978
Klawiter, Warren D. 1963-64-65
Klimek, Ed 1936-37
Knoll, John 1950
Knowles, Brandon 1995
Koch, Randy 1986-87-88
Kochera, Richard L. 1964
Koenning, Victor E. 1978-79-80-82
Kolb, Josh 1990-91-92
Kolich, Michael J. 1968-69-70
Koontz, Lyle 1948-49
Kopsky, Mike A. 1979-80-81-82
Kouneski, Alfred C. 1959-60-61
Kovar, Ray E. 1959-60
Koyl, Jeff S. 1981-83-84
Kozak, Mark 1975-76
Kraft, Vernon A. 1966-67
Kramer, Karl 1945-46
Krebs, Donald E. 1962-63
Krizan, Robert L. 1957
Krueger, Anthony F. 1935-36-37
Kruger, David 1987-89
Krull, Jon 1987-88-89-90
Krull, Leslie E. 1957-58
Krysl, Jerry 1924-25-26
Kuhn, Michael J. 1968-69-70
Kuklenski, Dave 1976-77-78

L

Lacy, Ronald F. 1961-62
Laddish, George P. 1955-56-57
Lafferty, Gary Lee 1959-60
Laflin, R.D. 1910
Lambert, Brad 1984-85-86-87
Lambing, Ralph M. 1957-58-59
Lander, Jim E. 1935
Landry, Ben 1978-79
Lane, Phillip 1942-43
Langford, David J. 1964-65-66
Langvardt, Chris 1938-39-40
Lankas, Daniel J. 1965-66-67
Lareau, Donald E. 1972-73-74
Larson, Lyndon A. 1968-69

on, Paul 1943
arlere, R.G. 1908
well, Tull 1922
nore, Marion L. 1970-71
lais, Bobby 1994-95
idsen, Kent 1983-84
idsen, Scott 1981-82-83
ie, David R. 1960
rence, Bobby 1987-88
rence, Mike 1994-95
rence, Toby 1989-90-91-92
son, Gerald W. 1967-68-69
, Terry E. 1958
ault, Leonard A. 1954-55
man, Gale L. 1947
bright, James A. 1973-74-75
co, Harmon A. 1946
ourneau, David J. 1982
is, Rick R. 1980
is, Rick L. 1984-86-87
e, John 1976-77-79-80
es, James 1952
es, Joe 1926
dsey, Billy E. 1955
dsey, Fred R. 1904-05
dsey, Robert 1980
nger, James H. 1950-51
a, Edward 1952-53-54
ejohn, John B. 1959
kett, Kevin 1993-94-95
jsdon, Richard J. 1954
ka, Brian 1992-93-94-95
ig, Kenneth D. 1953-54
ig, Robert A. 1968-69
mis, Fred H. 1911-12-13
enz, Jack C. 1950-51
enzen, Randall 1975-76-77
ely, Kenneth 1976-77
ve, Jeff 1986-87-88-89
nmio, Al 1949-51
inski, James P. 1956-57-58
n, George C. 1926-27-28

M

cDonald, Tim 1984-85-87
chen, James 1943
ck, Eric 1980-81-82-83
ck, James 1975
ckey, Mark 1981
dden, Curtis 1988-89-90-91
ddox, George 1932-33-34
dison, L.E. 1980-81-82-83
grath, L.A. 1918
jeski, Bob 1983
kalous, Clifford 1942
kalous, Kenneth 1939-40
llon, Carl 1904-05-06
nges, Harry L. 1945
nning, Rick 1981-82
nucci, Dan 1977-78
rble, A.L. 1912-13-14
rciniak, Ronald J. 1951-52-53-54
rcoline, John J. 1958-59
rgrove, 1901
rlowe, Chuck 1993-94-95
rn, Gregory A. 1966-67-68
rshall, T. 1920
artin, Don A. 1956-58
artin, Jeremy 1995
artin, Max F. 1963-64-65
artin, Roy 1907
artin, Tom 1943
arxen, E. 1910
lassieon, Richard J. 1966
lasters, C.J. 1989-90-91-92
lasters, Claude 1897-98
lasters, Richard D. 1960-61
latan, William D. 1963-64-65
latney, Clayton 1936-37
laughlin, 1910-11
laupin, Theodore E. 1949-50-51
lay, Chad 1993-94
layer, Robert C. 1950
cBride, Derrick 1992
cBurney, Ed C. 1927-28
cCain, Will 1987-88-89
cCarthy, John C. 1971-72-73
cConnell, Vernon K. 1958-59
cCutchen, Elvis 1938-39
cDonald, Harry E. 1968
cDonald, Ronald T. 1960-61-62
cEntyre, Kenny 1992-93
cEwen, Matt 1993-94-95
cFillen, Ralph W. 1961-62-63
cGalliard, E.R. 1915
cGee, H.L. 1924-25
cLane, Timothy P. 1969-70-71
cKinnis, Chad 1988
cKinnon, Stuart 1980-81
cMillin, Ray J. 1929-30-31
cMurray, Craig 1980-81
cNeely, Melvin 1982
cNeil, Edgar 1942-46-47-48
cNorton, Kent 1979-80
cShulski, John 1952
Mears, Rick 1988
Meek, Donald 1924-25-26
Mehner, David Lee 1961-62
Meier, Gene R. 1956-57-58
Meissenger, W.H. 1928-29
Melcher, Gary W. 1970-71-72
Melody, William 1947
Menas, Thomas 1980-81-82
Mendenhall, George 1942
Mendez, Jaime 1990-91-92-93
Menke, George G. 1896
Merrifield, Thomas 1974-75
Merrill, Fred L. 1971-73
Merriman, Harry 1942-46-47
Mersch, Ron 1975-76
Meschke, David G. 1966
Meyer, Earl H. 1951-52-53
Meyers, Alfred 1929
Meyers, Jeff 1979-80-81
Michael, Lloyd 1930-31-32
Michenko, Dave 1981
Mickens, Charlie 1986
Mildrexter, John L. 1923-24
Miles, Donald W. 1957
Miller, 1899
Miller, Jim 1977-78-79
Miller, J.J. 1977
Miller, L. 1918
Miller, Les 1983-84-85
Miller, Marcus 1986-87-88-89
Miller, Matt 1994-95
Miller, Rick 1986
Minis, J. 1900
Minter, Joseph R. 1968
Mitts, Robert I. 1962-63-64
Montgomery, James Michael 1968-69-70
Montgomery, Joseph S. 1904-05-06-07
Moody, Joe Bill 1954
Moody, Todd 1983-84-85-86
Mooney, Robert 1944
Moore, James M. 1967
Moore, Mike 1990
Moore, T.E. 1915
Morgan, John C. 1965
Morgan, Lee T. 1932-33
Morrill, Gary B. 1979-80-81-82
Morris, James Robert 1980-82
Morrison, Dennis C. 1971-72
Moten, Steve 1990-91-92
Mudge, Ben 1898-1900
Muhlheim, Wilson 1935-36-37
Munn, Lyle 1922-23-24
Munsell, E. 1904
Munzer, Don 1938-39-40
Murphy, D.D. 1921
Murray, Michael Joseph 1964-67
Murray, Tim 1980-81
Muscolino, Sam 1947

N

Nash, Kenneth H. 1960-61-62
Navarro, Ernie 1976-77-78
Nearhouse, John M. 1982-83
Needham, Danny 1988-89-90
Neely, Shelby M. 1927-31-32
Neill, Hobart 1942
Nelms, Keith 1976-77
Nery, Ronald D. 1953-54-55
Nesmith, Kenneth L. 1954-55-56
Neujahr, Quentin 1990-91-92-93
Nevius, Harold 1948
Newell, Jack 1944
Newton, Grady 1983-84-86-87
Newton, Mark K. 1981-82-83-84
Nichols, Ralph E. 1921-22-23
Nichols, Robert B. 1963-64-65
Nichols, William 1939-40
Nicholson, Rodney O. 1965
Nickerson, Nelson 1981-82-83-84
Nielson, H.T. 1897-1900-01
Nieman, Elmer 1938-39
Niemoller, Al 1939-40
Nigro, Alex 1928-29-30
Noblitt, David D. 1958-60-61
Noblitt, Robert L. 1961
Noel, Phillip 1976-77
Norby, Marvin 1944-45-46
Nordstrom, Kenneth 1936-37-38
Norman, Josef F. 1951
Norris, Charles L. 1956
Northcutt, Jim 1981-82-83
Norton, Lawrence H. 1929-30
Nossek, William L. 1966-67-68
Novosel, John M. 1965
Noyce, Richard 1945-46
Nutt, Grover P. 1946-47-48
Nutter, Douglas R. 1962-64-65
Nystrom, Amer B. 1905-06

O

O'Boyle, Thomas J. 1951-52-53
O'Brien, Daniel J. 1956-57
Ochs, Dirk 1992-93-94-95
Ochs, Kenneth C. 1968
Ochs, Travis 1995
O'Connor, Jon J. 1949
Oehm, Jim 1985-86-87-88
Oettmeier, Bert W. 1971-72-73
O'Hara, Larry Joe 1960
Olander, Morgan 1979
Oldham, Arthur Loy 1943
Oldham, Carvel C. 1950-51-52
Oliver, G.W. 1915
Oltmanns, Chris 1993-94-95
O'Neil, Brian 1994-95
O'Neill, John C. 1970-71-72
Orr, Mike 1989-90-91-92
Osborn, Patrick R. 1973-74-75
Osborn, Michael 1975-76-77
Osborne, Verlyn D. 1958-59
Ostlund, A.J. 1905-06-07-08
Otto, Jim 1978-79
Otto, Louis 1943
Overton, Steven P. 1965-67
Owen, Sam 1977-78-79
Owens, David H. 1968-69

P

Pacchioli, Bob 1988
Pace, Talton Eames 1948-49-50
Palmer, Robert 1946
Pangburn, C. 1898-99
Pangburn, E.S. 1900
Parham, Don 1974
Pankratz, Gary F. 1963-66
Paris, Sheldon 1978-79
Parks, F.T. 1909
Partner, Dan 1933-34-35
Patee, Ervin A. 1945
Patterson, Chris 1989-90-91-92
Patterson, Greg 1990-91-92
Patton, Pat V. 1965
Paulus, Timothy L. 1973
Payne, David A. 1968-69-70
Payne, Donald A. 1968-69
Payton, Jay 1944
Pearl, Ivan W. 1980-81-82-83
Pearson, M. Bert 1926-27-28
Pearson, Robert 1992
Pearson, Zerlindon 1925-26
Peck, Leslie Dean 1951-52-53
Peddicord, George 1944
Peluso, Ralph D. 1957-58-59
Pemberton, Greg 1981-82-83
Pence, Edward L. 1951-52-53
Pence, Royce 1946-47
Pennington, Carl 1973-74-75-76
Penrod, Michael D. 1962-63-64
Perry, James C. 1962-64-65
Peters, Chester 1942
Peters, Richard 1939-40-41
Peters, Stu 1982-84
Peterson, Gerald 1977
Peterson, George P. "Bud" 1972-73-74
Peterson, Richard 1942
Petrus, Arvyd P. 1968-69
Pfeifer, Ralph J. 1955-56-57
Pickard, Phil 1978-79
Pickett, Lee 1987-88
Pierce, Robert 1945
Piersol, Paul Du Challu 1898-99
Pierson, D.C. 1897
Pierson, Michael W. 1981-82
Pilcher, L.B. 1931
Pitts, Staley 1936-37-38
Plank, Gregg 1984
Platt, W.E. "Tad" 1928
Pollock, Wendell 1947
Pollom, Joe 1944
Pollom, Lester B. 1912
Poole, Jerry 1983-84-85
Porter, Mark 1985-86-87-88
Poston, Leonard 1896-97
Potoski, Robert J. 1957
Potter, Luther E. 1896
Potterf, A.J. 1896
Pouch, Shane 1987-88
Powell, Orson L. 1968
Powierza, Richard J. 1971
Prather, Raymond 1911-12
Prather, Rollin W. 1946-47-48-49
Pratt, Harold 1896-97
Prentup, Frank B. 1929
Price, Cedric L. 1958-59
Price, Charles L. 1972-73
Price, James 1925
Price, Leo 1909
Price, William 1988-89-90-91
Pritchard, William R. 1945
Provenzano, Joseph S. 1961-62-63
Ptacek, E.H. 1915-16-17
Ptacek, L.D. 1916-17-19
Pulford, William J. 1957
Puls, Spencer A. 1961-62-63

Q

Quick, William 1940-41-42
Quinlan, A.W. 1919

R

Raemer, Norbert 1939-40-41
Raemer, Wilfrid M. 1949-50
Rainman, Joseph 1951-52
Rainsberger, Ellis D. 1955-56-57
Randalls, C.E. 1907-08
Randels, H.M. 1918-19-20
Randels, Horace 1925
Randels, Lee W. 1915-16-17
Randolph, Thomas 1990-91-92-93
Rankin, George C. 1935-36-37
Rapp, James A. 1966
Ratliff, G.T. 1910
Rawlings, Kitt 1990-91-92-93
Ray, Martin E. 1959-60-61
Reed, Myron W. 1924-25-26
Reed, Renneth 1984-85
Rees, Brian 1991-92-93
Reid, Lawrence 1946
Repstine, Marvin 1942
Rasetar, Edward 1946
Rhoades, James A. 1953
Rhodes, Lodis 1965-66-67
Rice, Cedric E. 1966
Rich, Billy J. 1959-60
Richards, Edward C. 1907
Richards, James C. 1907
Richards, Terry 1989
Richardson, James O. 1976-77
Richardson, John W. 1959-60-61
Ricketts, James E. 1982-83-84
Riechers, Harold D. 1957
Riederer, Russell 1977
Riggs, Richard A. 1962-63-64
Robb, Jim 1948
Roberts, Mike 1974-75
Roberts, Thomas C. 1969-70
Robertson, Johnny M. 1969-70-71
Robinson, Harold A. 1949-50
Robinson, James 1978-79-81
Roda, Carl O. 1916-17-19
Roda, Daniel P. 1966-68
Rodell, E.N. 1927
Rodman, Ivan F.,Jr. 1954-55
Roether, Douglas D. 1953-54-55
Rogers, Cecil 1950
Rogers, Jim 1976
Rokey, Ned 1941-42
Rokey, Raymond 1940-41
Romano, Chad 1993-94-95
Romero, Ray R. 1947-48-49
Rons, Leo 1948
Root, Frank P. 1913
Roots, Harvey G. 1908-09-10
Ross, Randall 1968-69
Ross, Stan 1974-75-76
Rossello, Ronald A. 1968
Rothwell, D. Fred 1971-72-73
Running, Mitch 1992-93-94-95
Rusher, James F. 1954-55
Russell, Dougal 1932-33
Russell, Mike 1983-84
Ruzich, Dan M. 1980-81-82
Ruzich, Mike 1979-80
Ryan, C.H. 1901

S

Saey, Tom 1980
Salat, Leo W. 1965-66-67
Salmans, Oliver 1991-92
Sand, Gerald A. 1956-57
Sander, Charles 1984-85
Sanders, Robert E. 1927
Sanders, R.F. 1930
Sanft, Vili 1990
Sanner, Monty R. 1972
Scanlon, W. J. 1913-14
Schiller, Rod 1990-92-93-94
Schindler, Ira 1921-22-23
Schirmer, David 1946-47
Schmidt, Burton W. 1953-54-55
Schmidt, Robert L. 1957
Schmitz, Elmer 1985
Schmitz, Henry W. 1920-21
Scholz, W.T. 1904-05-05
Schooley, Frank L. 1930
Schrag, Andy 1985-86
Schroeder, Loren 1945
Schuster, Steve 1978-79-80
Schuster, W.A. 1911-12
Schweiger, Tyson 1992-93-94-95
Schwerdt, John 1950
Scobey, Roscoe 1974-75-76
Sconce, Lloyd 1934
Scott, Clarence B. 1968-69-70
Scott, Dimitrie 1985-86-88-89
Scott, Fred E. 1959
Scott, Robert E. 1973
Scott, Robert L. 1969
Searles, Joseph L. 1961-62
Sears, Maurice 1920-21-22
Sebring, Harold 1920-21-22
Sechler, Phillip 1942

'96 WILDCATS

LETTERMEN

Seib, Brad 1990-91-92-93
Seelye, Melvin 1938-39
Seng, Augustus W. 1906-07-08-09-10
Severino, Anthony F. 1968-69
Sewell, Ken 1985
Shaffer, Don 1941
Shaffer, Leland K. 1931-32-34
Shaffer, R.W. 1911-12-13
Sharp, Guy "Jack" 1946
Shaternick, Dean A. 1968-69-70
Shaw, Wilbert 1966-67
Shine, Roy 1974-75-76
Shockey, Richard 1951
Shull, Dave 1914
Sicks, Frank 1939
Sidorfsky, Frank 1911-12-13
Sidorfsky, Henry 1899-1900-01
Simeta, Mike 1980-82
Simms, G. 1911-12
Simms, Merle H. 1908-10
Simoneau, Jeff 1992
Simpson, 1901
Simpson, Clare L. 1951-54
Simpson, Evan 1990-91
Sims, Fred 1936-37
Singletary, Reggie L. 1981-82-83
Singletary, Vantz 1987-88
Sinisi, Matthew F. 1965
Sinovic, Bill 1975-76
Sirila, Paul A. 1958
Sjogren, Robert D. 1962-63-64
Skaer, Dean A. 1957-58
Skinner, Emmett W. 1914-15-16
Slattery, F.A. 1915-16
Slyter, Ray Kenneth 1960
Smargiasso, Jason 1990-91-92
Smedley, 1897
Smerchek, John F. 1926
Smith, Alan 1987-88
Smith, Billy Ray 1990
Smith, Chris 1986
Smith, David 1983-84
Smith, George Lee 1947-48-49
Smith, J.J. 1991-92-93-94
Smith, Jean 1944
Smith, Jeff 1992
Smith, Kenny 1980
Smith, Linus Burr 1921
Smith, Mario 1993-94-95
Smith, Michael 1988-89-90-91
Smith, Paul Robert 1972-73-74-75
Smith, Raymond 1924-25
Smith, Robert E. 1951-52-53
Smith, Scott 1990
Smith, Thomas Eugene 1948
Smith, Thomas F. 1952-53
Snyder, Eugene 1940-46
Snyder, John M. 1961
Snyder, Sean 1991-92
Socolofsky, Charles R. 1937
Socolofsky, Homer 1942
Solmos, John A. 1958-59-60
Solt, Ronald B. 1972-73-74
Spagnoletti, Pat C. 1954
Spani, Gary 1974-75-76-77
Spare, David R. 1973-74
Sparks, 1898-99
Sparks, Dan P. 1981-82-83
Specht, David W. 1972-73-74
Speer, W.G. 1908-09-10
Speer, W. George, Jr. 1937-38
Speight, James R. 1957-58
Spence, Neal B. 1961-62
Spencer, W.H. 1898-99-1900-01
Sperry, Bryan 1943
Sperry, Kenneth 1943
Spiller, Monty 1995
Springer, Don 1925-26-27
Sprinkle, Charles R. 1956
Squires, David 1993-94
Stahl, E.G. 1910-11-12
Stahura, Edward 1952
Staib, Harry J. 1922
Stange, Russ 1987-88
Stansell, Roderick 1986
Stark, Arthur R. 1921-22-23
Starns, Francis Warren 1949-50-51
Stauffer, Marion W. 1920-21
Stauffer, Maurice I. 1906
Stealey, Ted R. 1971-72
Steelman, Alan D. 1968-69-70
Stefan, Brock 1995
Stehley, Donald R. 1949
Stehley, Jim 1947-48-49
Steinbach, Ray E. 1945
Steiner, Carl Regan 1973-74-75
Steiner, John 1921-22-23
Steinhur, 1901
Steininger, Paul D. 1972
Stephenson, Alvin H. 1929-30-31
Stevens, Jeff 1980-81
Stevens, Ronald L. 1968-69
Steves, Ray R. 1945
Stewart, Andrew J. 1957
Stewart, David 1979
Sticher, Henry 1898
Stinson, Jaydee F. 1956-57
Stocks, Wilbur A. 1953-54-55
Stolte, John A. 1958-59
Stone, Tim 1983-84-85
Stoner, Oren P. 1933-34
Stonner, John 1983-84-85
Stover, Harold 1926-27
Strahm, Gregory P. 1981-83-84-85
Straten, George 1937
Straw, Carl 1988-89-90
Strozier, Arthur 1965-66-67
Stucky, John R. 1968-69
Stucky, Roger N. 1972-74
Stull, Robert W. 1965-66-67
Sublette, Chris 1991-92-94
Sullivan, G.J. 1915-17
Sundgren, Eugene 1933-34
Sura, Patrick 1980
Swanson, Wallace 1939-40
Swartz, M. Burdette 1921-22-23
Swartz, Price K. 1928-29-30
Swazer, Thad 1995
Swedberg, Tyler 1992
Swift, Justin 1995
Swim, Gary 1987-89
Switzer, Calvin S. 1981-82-83-84
Switzer, Marvin 1974-75-76
Switzer, Phil 1978-79-81-82
Switzer, Veryl A. 1951-52-53

T

Tackwell, C.O. 1927-28-29
Tanha, Reza 1989
Taylor, Cecil R. "Corky" 1951-52-53-54
Taylor, Doug 1979-80
Telford, Don M. 1928
Teter, Robert E. 1931
Thomas, Kim K. 1973-74
Thomas, Leroy G. 1972
Thompson, Bert 1900-04
Thompson, Chris 1988
Thompson, R. 1900
Thornborrow, Charles 1950
Tidwell, Ralph E. 1949
Timmons, Andrew 1992-93-95
Timmons, Max 1940-41
Tiro, Anthony 1957-58-59
Tolbert, Lawrence 1986-87-88
Tolin, Ernest D. 1945
Toluao, Kilisimasi 1981-82
Tombaugh, Simon J. 1924-25-26
Torbett, David 1949-50
Towers, Richard 1950-51-52
Towler, R.T. 1908-09-10
Towler, William G. 1927-28-29
Towne, N.L. 1901
Travis, Scott 1988
Trojovsky, Art 1946
Tucker, Allen 1929
Tullos, J.O. 1898
Tullos, W.G. 1898
Turner, Brad 1980-81
Turner, Lewis 1940-46
Tuttle, John R. 1973-74

U

Ulutu, Tiny 1995
Underwood, Alan K. 1961
Underwood, Todd 1983
Ungles, James 1944

V

Vader, Jay J. 1967-69
Vader, Joseph N. 1957-58-59
Vajnar, Jason 1989-90
Vale, Joe 1910
Vargon, Michael 1942-46
Vay, Allen R. 1971
Veatch, Laird 1990-91-93-94
Venables, Brent 1991-92
Viers, Perry 1974-75-76
Villarreal, Raul 1981-82
Voelker, Randall L. 1981-82-83
Vohoska, Kevin R. 1971-72-73
Vrooman, John L. 1965-66

W

Waddick, 1898
Wade, Alonzo 1974
Wade, Dewey 1951-52
Wade, Jay 1985
Wagner, George S. "Doc" 1896-97
Wagner, Bradley 1976-77
Wakefield, Mike 1975-76-77
Walczak, Alexander M. 1966-67
Walker, Carroll 1904-05-06
Walker, James 1977-78-79-80
Walker, Jonathon L. 1955
Walker, Ken 1930
Walker, Lance 1990-92
Wall, William 1950
Wallace, David 1983-85-86-87
Wallace, Jack P. 1949-50
Wallace, Mike K. 1981-82-83-84
Wallerstedt, Matt 1984-85-86-87
Walling, Thurman 1942
Walters, Ralph E. 1960
Warren, Dick 1983-84-85
Warren, Doug 1988-89-90-91
Warren, Kenneth W. 1934-35-36
Wasemiller, Timothy G. 1973-74-75
Washington, Greg 1988
Wassberg, Ivan 1934-35-36
Watkins, James 1940-41
Watkins, John W. 1967
Watson, John 1945
Watson, Paul 1988-89-90-91
Watts, Freddie 1961
Weatherby, David J. 1944
Webber, Henry G. 1922-23
Weber, Stanley J. 1980-83-84
Webster, Ronnie 1944-47
Wecker, Michael A. 1973
Wegerer, Louis W. 1973-74-75
Wehrle, L.P. 1911-12-13
Wehrman, Casey 1995
Weiler, William 1945
Weiner, Bernard 1938-39-40
Weiner, Todd 1995
Weinhold, Dennis G. 1972
Welch, John 1984-85-86
Weller, Harold R. 1928-29-33
Wells, Eddie D. 1916
Wells, Forrest N. 1968-69
Wells, John J. 1971-72-73
Wentling, Wade A. 1978-79-80-82
Wentzel, Mark 1985-86
Wentzel, Scott W. 1981-82-84-85
Wertzberger, Melvin H. 1931-32-33
Weybrew, Neil 1930-31-32
Whearty, Riley R. 1935-36
Whedon, Edwin F. 1916-17
Wheeler, Mike 1989
Whipple, C.E. 1905
Whipple, G.E. 1908-09-10
White, Lindbergh 1972
White, Michael D. 1965
White, Scott 1983-85-86
Whitehead, Robert T. 1953-54-55
Whitfield, Kerr 1924
Whitley, Eddy 1976-77-78-79
Whitlock, Merle 1938
Whitney, George C. 1957-58-59
Whittle, Loren 1987-88
Wiggins, George 1929-30-31
Wilbur, B.N. 1905-07
Wild, Darrel E. 1982-83
Wilder, Marshall P. 1914-15-16
Wilkins, Lysle 1939-40-41
Wilkinson, Richard K. 1964-65-66
Wilkinson, W.J. 1904
Williams, Anthony 1989-90
Williams, Dean 1973-74
Williams, Earl E. 1941-42-48
Williams, Jabbar 1995
Williams, John 1986-87
Williams, Lucillious 1970
Williams, Randy 1984-85
Williams, Robert E. 1906
Williams, Tony 1990-91-92
Williamson, Jack 1980-82
Willis, Larry 1983
Willis, Steve P. 1981-82-83-84
Wilson, Cletis L. 1952-53-54
Wilson, Ira A. 1907
Wilson, Keith 1955-56-57
Wilson, Kerry 1979-80
Wilson, Otis 1923-24-25
Wilson, Ray 1984-85-86-87
Winchell, Tom 1974
Winchester, John G. 1959-60
Winfrey, Dennis R. 1962-63
Winters, M.S. 1918-19-20
Wiren, Nyle 1993-94-95
Witherspoon, James 1982-83-84-85
Wolford, Eric 1990-91-92-93
Wolgast, Richard 1940
Woodward, Daniel F. 1963-64-65
Woody, Forrest 1923
Wright, 1899
Wright, Dale 1946
Wright, Tate 1990-91-92-93
Wright, W.W. 1914-15-16
Wunderly, Fred 1991
Wyatt, Darrell 1988
Wywadis, Walt 1977-78-79

Y

Yandell, Don 1922
Yandell, Kenneth 1924
Yankowski, Ronald W. 1969-70
Yarnell, Lloyd P. 1969-70-71
Yeager, James 1928-29-30
Yniguez, Paul 1987-88-89
Young, F. 1918
Young, George A. 1911
Young, Mark 1988
Young, Reggie 1977-78-79
Young, Ryan 1995

Z

Zabelin, Eric 1987-88-89
Zadnik, Donald E. 1955-56-57
Zeckser, Walter 1930-31-32
Zele, Scott 1988
Zeleznak, Michael 1941-42-46-47
Zellers, Eldon W. 1953
Zickefoose, Charles E. 1953-54-55
Zier, Mark B. 1973-74-75
Zitnik, Joseph 1935
Zollars, Eldon 1948
Zoller, C.L. 1907-08-09-10
Zumalt, Clifford Ray 1948

ALL-TIME SCORES

96 . . . . . (W-0 L-1 T-1)
oach: Ira Pratt
ort Riley 0-14
ort Riley 6-6

97 . . . . . (W-1 L-3 T-1)
oach: A.W. Ehrsam
Dickinson County H.S. 4-0
Washburn U. 0-4
Chapman (Kan.) 0-0
Ottawa U 6-16
Washburn 0-36

98 . . . . . (W-1 L-1 T-2)
oach: W.P. Williamson
Chapman (Kan.) 0-0
Junction City (Kan.) 26-0
Chapman (Kan.) 0-0
Ottawa U. 6-16

99 . . . . . (W-2 L-3 T-0)
oach: Albert Hanson
Washburn U. 0-24
St. Mary's 0-23
Kansas Wesleyan 17-5
College of Emporia 6-0
KSTC, Emporia 0-20

00 . . . . . (W-2 L-4 T-0)
oach: F.G. Moulton
Wichita U. 11-5
KSTC, Emporia 0-28
Ottawa U. 0-28
KSTC, Emporia 0-11
Kansas Wesleyan 30-0
St. Mary's 6-28

01 . . . . . (W-3 L-4 T-1)
oach: Wade Moore
Bethany 12-5
College of Emporia 11-0
Bethany 0-17
U. Med. College of KC 6-24
KSTC, Emporia 0-24
College of Emporia 0-11
Washington (Kan.) H.S. 6-6
Manhattan H.S. 30-0

902 . . . . . (W-2 L-6 T-0)
Coach: C.E. Dietz
KSTC, Emporia 0-16
Haskell Institute 0-23
Fort Riley 0-6
Ottawa U. 0-15
Bethany 0-40
Haskell Institute 24-0
Chapman (Kan.) 22-5
Kansas U. 0-16

903 . . . . . (W-3 L-4 T-1)
Coach: G.O. Dietz
Kansas U. 0-34
KSTC, Emporia 0-0
Bethany 0-18
Clyde H.S. 11-0
Washburn U. 0-34
Fort Riley 11-0
College of Emporia 0-11
Haskell Institute 34-6

1904 . . . . . (W-1 L-6 T-0)
Coach: A.A. Booth
h Fort Riley 28-0
a St. Mary's 5-10
h Bethany 5-28
a Washburn 0-56
h Fort Hays St. 0-17
h Kansas U. 4-41
a KSTC, Emporia 6-34

1905 . . . . . (W-6 L-2 T-0)
Coach: Mike Ahearn
h Ottawa U. 20-0
h Washburn U. 5-12
a Kansas Wesleyan U. 24-0
h St. Mary's 10-5
h Wichita U. 11-6
h Haskell Institute 60-0
a Kansas U. 0-28
h KSTC, Emporia 10-0

1906 . . . . . (W-5 L-2 T-0)
Coach: Mike Ahearn
h College of Emporia 35-0
h Haskell Institute 10-5
a Washburn U. 4-5
h Wichita U. 6-12
h Ottawa U. 32-11
a Kansas U. 6-4
h KSTC, Emporia 10-0

1907 . . . . . (W-5 L-3 T-0)
Coach: Mike Ahearn
h College of Emporia 46-0
h Haskell Institute 0-10
h K.C. Veterinarians 32-0
a Kansas U. 10-29
h Ottawa U. 16-6
h Washburn U. 0-5
h Wichita U. 10-6
h KSTC, Emporia 21-0

1908 . . . . . (W-6 L-2 T-0)
Coach: Mike Ahearn
h Kansas Wesleyan U. 28-5
a Kansas U. 6-12
h Oklahoma U. 4-33
h Southwestern U. 17-0
a Creighton U. 31-0
h Oklahoma St. U. 40-10
a Washburn U. 23-4
h Colorado State U. 33-10

1909 . . . . . (W-7 L-2 T-0)
Coach: Mike Ahearn
h Kansas Wesleyan U. 35-0
a Missouri U. 0-3
h Kansas U. 3-5
h Southwestern 60-0
a KSTC, Emporia 44-0
h Creighton 58-3
h Oklahoma State U. 9-0
h Wichita U. 71-0
a Washburn U. 40-0

1910 . . . . . (W-10 L-1 T-0)
Coach: Mike Ahearn
h William Jewell 57-0
h Haskell Institute 39-0
a KSTC, Emporia 22-0
a Arkansas U. 5-0
a Drury 75-0
h Missouri School of Mines . . . 23-0
a Creighton U. 6-2
a Colorado College 8-15
h Wichita U. 33-6
h Baker U. 35-0
h Washburn 33-0

1911 . . . . . (W-5 L-4 T-1)
Coach: Guy Lowman
h Southwestern 6-6
h KSTC, Emporia 0-3
a Nebraska U. 0-59
h Kansas U. 0-6
h Wichita U. 9-5
a Baker U. 0-3
h Creighton U. 12-0
n Arkansas U. 3-0
h Oklahoma State U. 11-0
a Washburn U. 6-5

1912 . . . . . (W-8 L-2 T-0)
Coach: Guy Lowman
h Southwestern 19-7
h Haskell Institute 21-14
a Nebraska U. 6-30
h KSTC, Emporia 22-7
a Kansas U. 6-19
a Wichita U. 54-0
h College of Emporia 28-7
a Texas A&M 13-10
h Washburn U. 21-3
h Colorado 14-6

1913 . . . . . (W-3 L-4 T-1)
Coach: Guy Lowman
h Southwestern 10-13
a Nebraska U. 6-24
h KSTC, Emporia 33-0
h Kansas U. 0-26
h Wichita U. 30-7
a Texas U. 0-46
a Washburn U. 6-6
h Texas A&M 12-0

1914 . . . . . (W-1 L-5 T-1)
Coach: Guy Lowman
h Southwestern 15-0
h KSTC, Emporia 0-0
h Nebraska 0-31
a Kansas U. 0-28
h Washburn U. 16-26
a Missouri U. 3-13
h Oklahoma U. 10-52

1915 . . . . . (W-3 L-4 T-1)
Coach: John R. Bender
h Southwestern 9-0
a Nebraska U. 0-31
a KSTC, Emporia 0-13
h Kansas U. 7-19
a Missouri U. 0-0
h Friends U. 14-0
a Washburn 6-0
h Oklahoma U. 7-21

1916 . . . . . (W-6 L-1 T-1)
Coach: Z.G. Clevenger
h Baker U. 20-0
h Southwestern 53-0
a Nebraska U. 0-14
h KSTC, Emporia 13-3
a Kansas U. 0-0
a Missouri U. 7-6
a Oklahoma U. 14-13
h Washburn U. 47-0

1917 . . . . . (W-6 L-2 T-0)
Coach: Z.G. Clevenger
h Baker U. 28-0
h Oklahoma State U. 23-0
a Missouri U. 7-6
h Kansas U. 0-9
a Iowa State 7-10
h KSTC, Emporia 51-0
h Washburn U. 38-0
h Washington U. (St. Louis) . . 61-0

1918 . . . . . (W-4 L-1 T-0)
Coach: Z.G. Clevenger
h Baker U. 22-0
h Fort Riley 27-7
h Washburn U. 28-9
h Iowa State 11-0
a Kansas U. 7-13

1919 . . . . . (W-3 L-5 T-1)
Coach: Z.G. Clevenger
h Baker U. 16-0
h Camp Funston 20-6
h Missouri U. 6-6
h Washington U. (St. Louis) . . 9-14
h Fort Hays State 12-0
a Kansas U. 3-16
h Haskell Institute 3-7
a Iowa State 0-46
h Oklahoma U. 3-14

1920 . . . . . (W-3 L-3 T-3)
Coach: Chas. Bachman
h Fort Hays State 14-0
h Camp Funston 55-0
h KSTC, Emporia 7-7
a Creighton U. 3-0
h Kansas U. 0-14
a Missouri U. 7-10
h Iowa State 0-17
h Oklahoma U. 7-7
h Washburn U. 0-0

1921 . . . . . (W-5 L-3 T-0)
Coach: Chas. Bachman
h College of Emporia 7-3
h Washington U. (St. Louis) . . 21-0
a Creighton U. 7-14
h Missouri U. 7-5
a Kansas U. 7-21
h Grinnell 21-7
a Iowa State 0-7
h Oklahoma U. 14-7

1922 . . . . . (W-5 L-1 T-2)
Coach: Chas. Bachman
h Washburn U. 47-0
a Washington U. (St. Louis) . . 22-14
a Oklahoma U. 7-7
h Kansas U. 7-7
a Missouri U. 14-10
h Iowa State 12-2
a Nebraska U. 0-21
h Texas Christian U. 45-0

1923 . . . . . (W-4 L-2 T-2)
Coach: Chas. Bachman
h Washburn U. 25-0
h Creighton U. 6-0
a Iowa State 7-7
h Missouri U. 2-4
a Grinnell 34-7
h Oklahoma U. 21-20
a Nebraska U. 12-34
a Kansas U. 0-0

1924 . . . . . (W-3 L-4 T-1)
Coach: Chas. Bachman
a Washburn U. 23-0
h KSTC, Emporia 19-6
h Kansas U. 6-0

PAST RESULTS

a Missouri 7-14
h Iowa State 0-21
h Drake U. 6-7
h Nebraska U. 0-24
a Oklahoma U. 7-7

1925 . . . . . (W-5 L-2 T-1)
Coach: Chas. Bachman
h KSTC, Emporia 26-7
h Oklahoma U. 16-0
a Drake U. 0-19
a Kansas U. 14-7
h Missouri U. 0-3
a Marquette U. 2-0
h Nebraska U. 0-0
a Iowa State 12-7

1926 . . . . . (W-5 L-3 T-0)
Coach: Chas. Bachman
h Texas U. 13-3
a Creighton U. 12-0
h Kansas U. 27-0
a Oklahoma U. 15-12
h Arkansas U. 16-7
a Marquette U. 0-14
a Nebraska U. 0-3
h Iowa State 2-3

1927 . . . . . (W-3 L-5 T-0)
Coach: Chas. Bachman
h Fort Hays State 30-6
a Missouri U. 6-13
a Kansas U. 13-2
h Oklahoma U. 20-14
a Iowa State 7-12
a Texas U. 7-41
h Nebraska U. 0-33
h Oklahoma State U. 18-25

1928 . . . . . (W-3 L-5 T-0)
Coach: A.N. McMillin
h Bethany 32-7
a Oklahoma State U. 13-6
h Fort Hays State 22-7
h Kansas U. 0-7
a Oklahoma U. 21-33
h Missouri U. 6-19
a Iowa State 0-7
a Nebraska U. 0-8

1929 . . . . . (W-3 L-5 T-0)
Coach: A.N. McMillin
a Purdue U. 14-26
n Texas A&M 0-19
a Kansas U. 6-0
h Oklahoma U. 13-14
a Missouri U. 7-6
h Iowa State 3-2
h Nebraska U. 6-12
a Marquette U. 6-25

1930 . . . . . (W-5 L-3 T-0)
Coach: A.N. McMillin
h Washburn U. 14-0
h Kansas U. 0-14
a Oklahoma U. 0-7
a West Virginia U. 7-23
h Missouri U. 20-13
a Iowa State 13-0
h Centre 27-0
a Nebraska U. 10-9

1931 . . . . . (W-8 L-2 T-0)
Coach: A.N. McMillin
h KSTC, Pittsburgh 28-7
a Missouri U. 20-7
a Kansas U. 13-0
h Oklahoma U. 14-0
a West Virginia U. 19-0

a Iowa State 6-7
h Nebraska U. 3-6
h North Dakota State 19-6
a Washburn U. 22-0
a Wichita U. 20-6

1932 . . . . . (W-4 L-4 T-0)
Coach: A.N. McMillin
h Wichita U. 26-0
a Purdue U. 13-29
h Kansas Wesleyan U. 52-6
h Missouri U. 25-0
a Oklahoma U. 13-20
a Nebraska U. 0-6
h Iowa State 31-0
h Kansas U. 0-19

1933 . . . . . (W-6 L-2 T-1)
Coach: A.N. McMillin
h KSTC, Emporia 25-0
a Washington U. (St. Louis) . . 20-14
a Missouri U. 33-0
a Nebraska U. 0-9
a Kansas U. 6-0
a Michigan State U. 0-0
a Iowa State 7-0
h Oklahoma U. 14-0
a Texas Tech 0-6

1934 . . . . . (W-7 L-2 T-1)
Coach: Lynn Waldorf
h Fort Hays State 13-0
a Manhattan College 13-13
a Marquette U. 20-27
h Kansas U. 13-0
a Tulsa U. 0-21
a Washburn U. 14-6
h Missouri U. 29-0
a Oklahoma U. 8-7
a Iowa State 20-0
a Nebraska U. 19-7

1935 . . . . . (W-2 L-4 T-3)
Coach: Wes Fry
a Duquesne U. 12-0
h Fort Hays State 0-3
a Marquette U. 0-14
h Nebraska U. 0-0
a Kansas U. 2-9
a Tulsa U. 13-13
a Iowa State 6-0
h Oklahoma U. 0-3
a Missouri U. 7-7

1936 . . . . . (W-4 L-3 T-2)
Coach: Wes Fry
h Fort Hays State 13-0
a Oklahoma State U. 31-0
h Missouri U. 7-7
a Marquette U. 0-13
h Kansas U. 26-6
a Tulsa U. 7-10
a Oklahoma U. 6-6
h Iowa State 47-7
a Nebraska U. 0-40

1937 . . . . . (W-4 L-5 T-0)
Coach: Wes Fry
a Boston College 7-21
a Missouri U. 7-14
h Marquette U. 13-0
a Creighton U. 15-7
h Oklahoma U. 0-19
h Washburn 20-7
a Kansas U. 7-0
a Iowa State 7-13
h Nebraska 0-3

1938 . . . . . (W-4 L-4 T-1)
Coach: Wes Fry
a Northwestern U. 0-21
h Missouri U. 21-13
a Marquette U. 6-0
a Indiana U. 13-6
h Kansas U. 7-27
a Oklahoma U. 0-26
h Iowa State 13-13
h Washburn U. 41-14
a Nebraska U. 7-14

1939 . . . . . (W-4 L-5 T-0)
Coach: Wes Fry
h Fort Hays State 34-7
h Colorado U. 20-0
a Marquette U. 3-0
a Missouri U. 7-9
a Kansas U. 27-6
h Oklahoma U. 10-13
a Iowa State 0-10
a Boston College 7-38
h Nebraska U. 9-25

1940 . . . . . (W-2 L-7 T-0)
Coach: Hobbs Adams
h KSTC, Emporia 21-16
a Colorado U. 6-7
h Missouri U. 13-24
a Oklahoma U. 0-14
h Kansas U. 20-0
a Michigan State U. 0-32
a South Carolina U. 13-20
h Iowa State 0-12
a Nebraska U. 0-20

1941 . . . . . (W-2 L-5 T-2)
Coach: Hobbs Adams
h Fort Hays State 0-0
a Northwestern U. 3-51
a Missouri U. 0-35
h Oklahoma U. 0-16
h South Carolina U. 3-0
a Kansas U. 16-20
a Iowa State 12-12
a Arizona U. 21-28
h Nebraska U. 12-6

1942 . . . . . (W-3 L-8 T-0)
Coach: Ward Haylett
a Kansas Wesleyan U. 37-6
a Texas U. 0-64
h Fort Riley 7-21
a Duquesne U. 0-33
h Missouri U. 2-46
h Kansas U. 7-19
a Wichita U. 0-9
a Oklahoma U. 0-76
a Indiana U. 0-54
h Iowa State 7-6
a Nebraska U. 19-0

1943 . . . . . (W-1 L-7 T-0)
Coach: Ward Haylett
h Washburn U. 13-7
a Missouri U. 14-47
h William Jewell 6-19
h Oklahoma U. 0-37
a Kansas U. 2-25
h Nebraska U. 7-13
h Washburn U. 6-13
a Iowa State 0-48

1944 . . . . . (W-2 L-5 T-2)
Coach: Ward Haylett
h Wichita U. 6-6
h Missouri U. 0-33
a Michigan State U. 6-45
a Oklahoma U. 0-68

h Iowa State . . . . . (
a Wichita U. 1
h Kansas U. 18
h Olathe NAS . . . . . .
a Nebraska U. . . . . (

1945 . . . . . (W-1 L-7
Coach: Lud Fiser
h Wichita U. 1
h Olathe NAS 12
a Marquette U. 13
h Missouri U. 7
h Oklahoma 13
a Iowa State 13
h Nebraska U. 0
a Kansas U. 0

1946 . . . . . (W-0 L-9 T
Coach: Hobbs Adams
a Hardin-Simmons U. 7
a Nebraska U. 0
a Missouri 0
a Oklahoma U. 7
h Iowa State 7
a San Francisco U. 6
h Kansas U. 0
a New Mexico U. 7
a Arizona U. 7

1947 . . . . . (W-0 L-10 T
Coach: Sam Francis
h Oklahoma State 0
a Texas El Paso 6
h New Mexico U. 18
a Boston College 13
h Missouri U. 7
h Nebraska U. 7
a Kansas U. 0
h Oklahoma U. 13
a Iowa State 0
a Florida U. 7

1948 . . . . . (W-1 L-9 T
Coach: Ralph Graham
a Illinois 0
h Iowa State 0
h Arkansas State 37
a Oklahoma 0
a Colorado 7
h Missouri 7
a Nebraska 0
h Kansas 14
a Oklahoma State 6
a Washington U. (St. Louis) . . 7

1949 . . . . . (W-2 L-8 T-
Coach: Ralph Graham
h Fort Hays State 55
h Colorado 27-1
h Nebraska 6-1
a Iowa State 21-2
a Memphis State 14-2
a Kansas 0-3
h Oklahoma 0-3
h Oklahoma State 14-2
a Tulsa 27-4
a Missouri 27-3

1950 . . . . . (W-1 L-9 T-1
Coach: Ralph Graham
h Baker 55-
a Washington U. 7-3
a Colorado 6-3
a Marquette 6-46
h Missouri 7-28
a Oklahoma 0-58
h Iowa State 7-13
a Nebraska 21-49
h Kansas 7-47

'96 WILDCATS

PAST RESULTS

)klhaoma State 0-41
Vichita U. 6-6

1 . . . . . (W-0 L-9 T-0)
ach: Bill Meek
Cincinnati 20-34
owa 0-16
Nebraska 0-1
owa State 6-32
Colorado 7-20
Kansas 14-33
Oklahoma 0-33
Tulsa 26-42
Missouri 0-1

52 . . . . . (W-1 L-9 T-0)
oach: Bill Meek
Bradley 21-7
Cincinnati 6-13
Missouri 0-26
Nebraska 14-27
Tulsa 7-26
Oklahoma 6-49
Kansas 6-26
Wyoming 7-20
Colorado 14-34
owa State 0-27

53 . . . . . (W-6 L-3 T-1)
oach: Bill Meek
Drake 50-0
Colorado State 13-14
Nebraska 27-0
owa State 20-12
Colorado 28-14
Vichita 21-0
Oklahoma 0-34
Kansas 7-0
Missouri 6-16
Arizona 26-26

54 . . . . . (W-7 L-3 T-0)
oach: Bill Meek
Colorado State 29-0
Wyoming 21-13
Missouri 7-35
Nebraska 7-3
Tulsa 20-13
Oklahoma 0-21
Kansas 28-6
Drake 53-18
Iowa State 12-7
Colorado 14-38

955 . . . . . (W-4 L-6 T-0)
Coach: Bus Mertes
Wyoming 7-12
Iowa 7-28
Nebraska 0-16
Marquette 41-0
Colorado 13-34
Iowa State 9-7
Oklahoma 7-40
Kansas 46-0
Missouri 21-0
Oklahoma State 0-28

1956 . . . . . (W-3 L-7 T-0)
Coach: Bus Mertes
Oklahoma State 7-27
Colorado 0-34
Oklahoma 0-66
Nebraska 10-7
Missouri 6-20
Wyoming 15-27
Kansas 15-20
Marquette 41-14
Iowa State 32-6
Michigan State 17-38

1957 . . . . . (W-3 L-6 T-1)
Coach: Bus Mertes
Wyoming 7-12
Brigham Young 36-7
Nebraska 7-14
College of Pacific 7-7
Colorado 14-42
Iowa State 14-10
Oklahoma 0-13
Kansas 7-13
Missouri 23-21
Michigan State 9-27

1958 . . . . . (W-3 L-7 T-0)
Coach: Bus Mertes
Wyoming 17-14
Colorado 3-13
Utah State 13-20
Nebraska 23-6
Missouri 8-32
Oklahoma 6-40
Kansas 12-21
Oklahoma State 7-14
Iowa State 14-6
Michigan State 7-26

1959 . . . . . (W-2 L-8 T-0)
Coach: Bus Mertes
Wichita 0-19
South Dakota State 28-12
Oklahoma State 21-27
Colorado 17-20
Kansas 14-33
Iowa State 0-26
Iowa 0-53
Oklahoma 0-36
Missouri 0-26
Nebraska 29-14

1960 . . . . . (W-1 L-9 T-0)
Coach: Doug Weaver
South Dakota State 20-6
Kansas 0-41
Colorado 7-27
Nebraska 7-17
Missouri 0-45
Oklahoma 7-49
Minnesota 7-48
Oklahoma State 7-28
Iowa State 7-20
Arizona 16-35

1961 . . . . . (W-2 L-8 T-0)
Coach: Doug Weaver
Indiana 14-8
Air Force 14-12
Nebraska 0-24
Kentucky 8-21
Colorado 0-13
Iowa State 7-31
Oklahoma 6-17
Kansas 0-34
Missouri 9-27
Oklahoma State 0-45

1962 . . . . . (W-0 L-10 T-0)
Coach: Doug Weaver
Indiana 0-21
Colorado 0-6
Washington 0-41
Missouri 0-32
Nebraska 6-26
Oklahoma 0-47
Kansas 0-38
Arizona 13-14
Iowa State 14-28
Oklahoma State 6-30

1963 . . . . . (W-2 L-7 T-0)
Coach: Doug Weaver
Brigham Young 24-7
San Jose State 0-16
Colorado 7-21
Missouri 11-21
Nebraska 6-28
Oklahoma 9-34
Kansas 0-34
Texas Tech 13-51
Iowa State 21-10
Oklahoma State (cancelled)

1964 . . . . . (W-3 L-7 T-0)
Coach: Doug Weaver
Wisconsin 7-17
Colorado 16-14
Missouri 0-7
Nebraska 0-47
Oklahoma 0-44
Kansas 0-7
Arizona State 10-21
Iowa State 7-6
Oklahoma State 17-14
New Mexico 7-9

1965 . . . . . (W-0 L-10 T-0)
Coach: Doug Weaver
Indiana 7-19
Brigham Young 3-21
Colorado 0-36
Missouri 6-28
Nebraska 0-41
Oklahoma 0-27
Kansas 0-34
Cincinnati 14-21
Iowa State 6-38
Oklahoma State 7-31

1966 . . . . . (W-0 L-9 T-1)
Coach: Doug Weaver
Army 6-21
New Mexico 8-28
Colorado 0-10
Missouri 0-27
Nebraska 10-21
Cincinnati 14-28
Kansas 3-3
Oklahoma 6-37
Iowa State 13-30
Oklahoma State 6-21

1967 . . . . . (W-1 L-9 T-0)
Coach: Vince Gibson
Colorado State 17-7
Virginia Tech 3-15
Nebraska 14-16
Iowa State 0-17
Oklahoma 7-46
Arkansas 7-28
Kansas 16-17
Missouri 6-28
Colorado 6-40
Oklahoma State 14-49

1968 . . . . . (W-4 L-6 T-0)
Coach: Vince Gibson
Colorado State 21-0
Penn State 9-25
Virginia Tech 34-19
Iowa State 14-23
Colorado 14-37
Missouri 20-56
Oklahoma 20-35
Nebraska 12-0
Kansas 29-38
Oklahoma State 21-14

1969 . . . . . (W-5 L-5 T-0)
Coach: Vince Gibson
Baylor 48-15
Arizona 42-27
Penn State 14-17
Kansas 26-22
Iowa State 34-7
Oklahoma 59-21
Missouri 38-41
Oklahoma State 19-28
Nebraska 7-10
Colorado 32-45

1970 . . . . . (W-6 L-5 T-0)
Coach: Vince Gibson
Utah State 37-0
Kentucky 3-16
Arizona State 13-35
Colorado 21-20
Kansas 15-21
Iowa State 17-0
Oklahoma 19-14
Missouri 17-13
Oklahoma State 28-15
Nebraska 13-51
Florida State 7-31

1971 . . . . . W-5 L-6 T-0)
Coach: Vince Gibson
Utah State 7-10
Tulsa 19-10
Brigham Young 23-7
Colorado 21-31
Kansas 13-39
Iowa State 0-24
Oklahoma 28-75
Missouri 28-12
Oklahoma State 35-23
Nebraska 17-44
Memphis State 28-21

1972 . . . . . (W-3 L-8 T-0)
Coach: Vince Gibson
Tulsa 21-13
Brigham Young 9-32
Arizona State 14-56
Tampa 31-7
Colorado 17-38
Kansas 20-19
Iowa State 22-25
Oklahoma 0-52
Missouri 14-31
Oklahoma State 14-45
Nebraska 7-59

1973 . . . . . (W-5 L-6 T-0)
Coach: Vince Gibson
Florida 10-21
Tulsa 21-0
Tampa 17-0
Memphis State 21-16
Kansas 18-25
Iowa State 21-19
Oklahoma 14-56
Missouri 7-31
Oklahoma State 9-28
Nebraska 21-50
Colorado 17-14

1974 . . . . . (W-4 L-7 T-0)
Coach: Vince Gibson
Tulsa 31-14
Wichita State 17-0
Pacific 38-7
Mississippi State 16-21
Kansas 13-20
Iowa State 18-23
Oklahoma 0-63
Missouri 15-52

PAST RESULTS

h Oklahoma State 5-29
a Nebraska 7-35
h Colorado 33-19

1975 . . . . . (W-3 L-8 T-0)
Coach: Ellis Rainsberger
a Tulsa 17-16
h Wichita State 32- 0
a Wake Forest 17-16
h Texas A&M 0-10
h Iowa State 7-17
h Oklahoma 3-25
a Missouri 3-35
a Kansas 0-28
h Nebraska 0-12
a Oklahoma State 3-56
a Colorado 7-33

1976 . . . . . (W-1 L-10 T-0)
Coach: Ellis Rainsberger
h Brigham Young 13- 3
a Texas A&M 14-34
h Wake Forest 0-13
a Florida State 10-20
h Missouri 21-28
a Nebraska 0-51
h Kansas 14-24
a Iowa State 14-15
a Oklahoma 20-49
a Oklahoma State 21-45
h Colorado 28-35

1977 . . . . . (W-2 L-9 T-0)
Coach: Ellis Rainsberger
a Brigham Young 0-39
h Florida State 10-18
a Wichita State 21-14
h Mississippi State . . . (forfeit) 21-24
h Nebraska 9-26
a Oklahoma State 14-21
a Missouri 13-28
h Oklahoma 7-42
a Kansas 21-29
h Iowa State 15-22
a Colorado 0-23

1978 . . . . . (W-4 L-7 T-0)
Coach: Jim Dickey
a Arizona 0-31
h Auburn 32-45
a Tulsa 14-24
h Air Force 34-21
h Oklahoma State 18- 7
a Nebraska 14-48
h Missouri 14-56
a Oklahoma 19-56
a Iowa State 0-24
h Colorado 20-10
h Kansas 36-20

1979 . . . . . (W-3 L-8 T-0)
Coach: Jim Dickey
a Auburn 18-26
h Oregon State 22-16
a Air Force 19- 6
h Tulsa 6- 9
h Iowa State 3- 7
h Oklahoma 6-38
a Missouri 19- 3
a Kansas 28-36
h Nebraska 12-21
a Oklahoma State 15-42
a Colorado 6-21

1980 . . . . . (W-4 L-7 T-0)
Coach: Jim Dickey
a LSU 0-21
h South Dakota 24- 3
h Arkansas State 31- 7
a Tulsa 0- 3
a Iowa State 7-31
a Oklahoma 21-35
h Missouri 3-13
h Kansas . . . . . (forfeit) 18-20
a Nebraska 8-55
h Oklahoma State 0-10
h Colorado 17-14

1981 . . . . . (W-2 L-9 T-0)
Coach: Jim Dickey
h South Dakota 31-10
a Washington 3-20
h Drake 17-18
a Tulsa 21-35
a Missouri 13-58
h Nebraska 3-49
a Kansas 14-17
h Iowa State 10- 7
h Oklahoma 21-28
a Oklahoma State 10-31
a Colorado 21-24

1982 . . . . . (W-6 L-5 T-1)
Coach: Jim Dickey
h Kentucky 23- 9
h South Dakota 42- 3
h Wichita State 31- 7
a Arizona State 7-30
h Missouri 7- 7
a Nebraska 13-42
h Kansas 36- 7
a Iowa State 9- 3
a Oklahoma 10-24
h Oklahoma State 16-24
h Colorado 33-10
Independence Bowl (Shreveport, LA)
n Wisconsin 3-14

1983 . . . . . (W-3 L-8 T-0)
Coach: Jim Dickey
h Long Beach 20-28
a Kentucky 12-31
h Texas Christian 20- 3
h Wyoming 27-25
h Oklahoma 10-29
a Kansas 3-31
a Missouri 0-38
h Nebraska 25-51
a Oklahoma State 21-20
h Iowa State 27-49
a Colorado 21-38

1984 . . . . . (W-3 L-7 T-1)
Coach: Jim Dickey
a Vanderbilt 14-26
h Tennessee Tech 28-12
a Texas Christian 10-42
a Oklahoma 6-24
a South Carolina 17-49
h Kansas 24- 7
h Missouri 21-61
a Nebraska 14-62
h Oklahoma State 6-34
a Iowa State 7- 7
h Colorado 38- 6

1985 . . . . . (W-1 L-10 T-0)
Coach: Jim Dickey
h Wichita State 10-16
h Northern Iowa 6-10
Interim Coach: Lee Moon
h Texas Christian 22-24
h North Texas State 10-22
h Oklahoma 6-41
a Kansas 7-38
a Missouri 20-17
h Nebraska 3-41
a Oklahoma State 3-35
h Iowa State 14-21
a Colorado 0-30

1986 . . . . . (W-2 L-9 T-0)
Coach: Stan Parrish
h Western Illinois 35- 7
a Texas Tech 7-41
h Northern Iowa 0-17
a Texas Christian 22-35
a Oklahoma 10-56
h Kansas 29-12
h Missouri 6-17
a Nebraska 0-38
h Oklahoma State 3-23
a Iowa State 19-48
h Colorado 3-49

1987 . . . . . (W-0 L-10 T-1)
Coach: Stan Parrish
h Austin Peay State 22-26
h Army 14-41
a Iowa 13-38
h Tulsa 25-37
a Missouri 10-34
h Oklahoma 10-59
a Nebraska 3-56
a Oklahoma State 7-56
h Kansas 17-17
a Iowa State 14-16
h Colorado 0-41

1988 . . . . . (W-0 L-11 T-0)
Coach: Stan Parrish
a Tulsa 9-35
h Iowa 10-45
a Tulane 16-20
h Louisiana Tech 28-31
h Missouri 21-52
a Oklahoma 24-70
h Nebraska 3-48
h Oklahoma State 27-45
a Kansas 12-30
h Iowa State 7-16
a Colorado 14-56

1989 . . . . . (W-1 L-10 T-0)
Coach: Bill Snyder
a Arizona State 0-31
h Northern Iowa 8-10
h Northern Illinois 20-37
h North Texas 20-17
a Nebraska 7-58
a Oklahoma State 13-17
h Missouri 9-21
h Kansas 16-21
a Iowa State 11-36
a Oklahoma 19-42
h Colorado 11-59

1990 . . . . . (W-5 L-6 T-0)
Coach: Bill Snyder
h Western Illinois 27-6
h New Mexico State 52-7
a Northern Illinois 35-42
h New Mexico 38-6
h Nebraska 8-45
h Oklahoma State 23-17
a Missouri 10-31
a Kansas 24-27
h Iowa State 28-14
a Oklahoma 7-34
a Colorado 3-64

1991 . . . . . (W-7 L-4 T-0)
Coach: Bill Snyder
h Indiana State 26-25
h Idaho State 41- 7
h Northern Illinois 34-17
a Washington 3-56
h Kansas 1
a Nebraska 3
h Colorado . . . . . [illegible]
a Oklahoma . . . . . [illegible]
a Iowa State . . . . . [illegible]
h Missouri . . . . . [illegible]
a Oklahoma State 3

1992 . . . . . (W-5 L-6
Coach: Bill Snyder
h Montana 2
h Temple 3
h New Mexico State 1
a Kansas . . . . . [illegible]
a Utah State 1
a Colorado . . . . . [illegible]
a Oklahoma 1
h Iowa State 2
a Missouri 1
h Oklahoma State 1
n Nebraska (at Tokyo). 2

1993 . . . . . (W- 9 L-2
Coach: Bill Snyder
h New Mexico State 3
h Western Kentucky 3
a Minnesota 3
h UNLV 3
h Kansas 1
a Nebraska 2
h Colorado 1
h Oklahoma 2
a Iowa State 2
h Missouri 31
a Oklahoma State 21
Copper Bowl (Tucson, AZ)
n Wyoming 52

1994 . . . . . (W-9 L-3 T
Coach: Bill Snyder
h Southwestern Louisiana 3
h Rice 27
h Minnesota 3
a Kansas 21
h Nebraska 6
a Colorado 21
a Oklahoma 37-
h Iowa State 38-
a Missouri 21-
h Oklahoma State 2
a UNLV 4
Aloha Bowl (Honolulu, Hawaii)
n Boston College 7-

1995 . . . . . (W-10, L-2, T-
Coach: Bill Snyder
h Temple 34
a Cincinnati 23-
h Akron 67
h Northern Illinois 44-
h Missouri 30
a Oklahoma State 23-
a Nebraska 25-
h Kansas 41-
h Oklahoma 49-
a Iowa State 49-
h Colorado 17-2
Holiday Bowl (San Diego, Calif.)
n Colorado State 54-2

UNIVERSITY

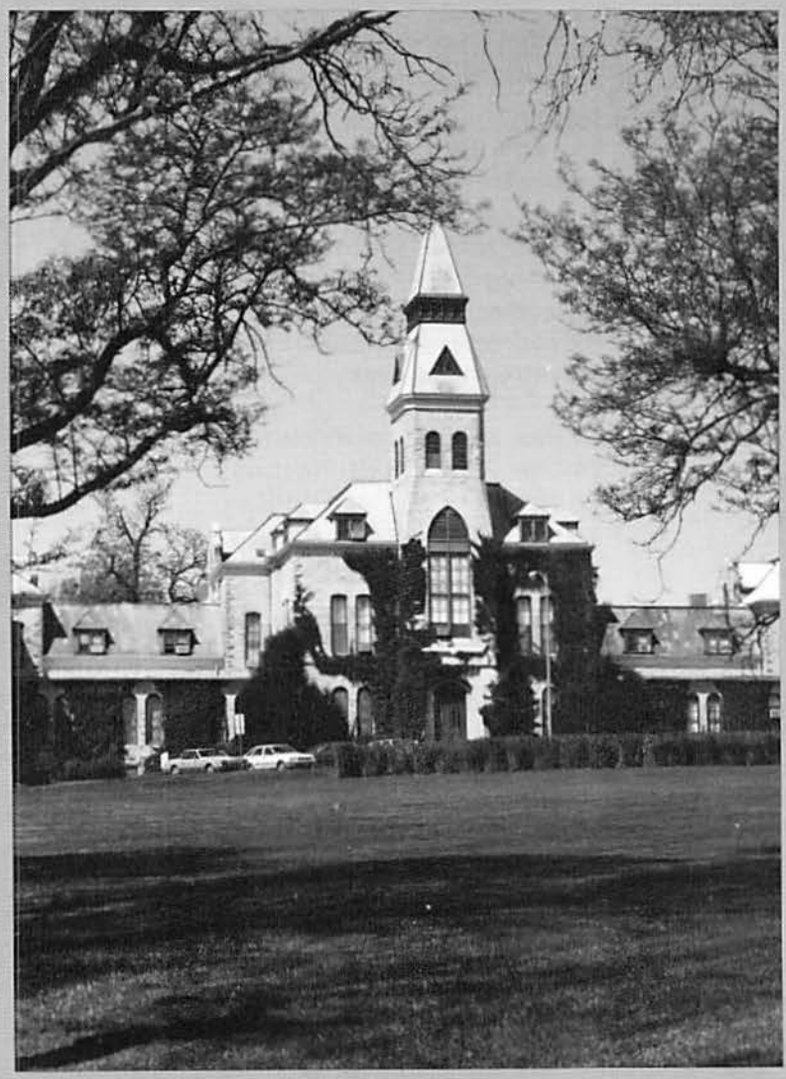

INSIDE

DR. JON WEFALD 114
BOB KRAUSE 114
MAX URICK 115
ATHLETIC STAFF .. 115-117
KSU STADIUM..... 118
ATTENDANCE 119
'96 PLAYER REPS 119
MEDIA OUTLETS 120

UNIVERSITY ADMINISTRATION

JON WEFALD

BOB KRAUSE

DR. JON WEFALD
President

Since taking the helm as K-State's 12th president in 1986, Jon Wefald has worked with students, faculty, staff, alumni and friends to move the university forward on every front.

Through strategic planning activities designed to maximize limited resources, the university has been able to set new standards of academic achievements, reach record enrollments, construct needed facilities, double its funding awards for research, and restructure athletics to ensure the competitiveness of the men's and women's programs within the Big Eight and nationally for years to come.

A highlight of the successes realized under Wefald's administration is the $28 million construction and renovation project for Farrell Library which is currently under construction and the construction of a new KSU Art Museum. From 1987 to 1994, K-State has added over 1 million square feet of new buildings.

In the academic arena during the past 12 years, K-State has produced 54 Rhodes, Marshall, Goldwater and Truman scholars—more than any other public university in America.

Wefald's leadership abilities have been recognized on numerous occasions. He has represented the Big Eight Conference on the NCAA Presidents' Commission, served as Chair of the Association of Big Eight Universities for two years and was one of three American university presidents selected to participate in a Global Tomorrow Coalition Roundtable in Washington D.C., in 1991. In recognition of his contributions on the local level, the Manhattan Chamber of Commerce selected Wefald for the Lud Fiser Citizenship of the Year Award for 1991.

A native of Minneapolis, Wefald earned his BA from Pacific Lutheran (1959), MA in history and political science from Washington State University (1961) and doctorate in history from the University of Michigan (1965).

Prior to joining K-State, he served as Chancellor of the State University System in Minnesota from 1982-86, a system made up of seven state universities. He was president of Southwest State in Marshall, Minn., from 1977-82; Minnesota's Commissioner of Agriculture, 1971-77; and a member of the faculty at Gustavus Adolphus, 1965-70. His love for teaching caused him to return to the classroom to teach a history course at K-State in the Fall of 1991.

The author of a book entitled "A Voice of Protest: Norwegians in American Politics, 1890-1917," Wefald has written numerous articles and book reviews. The honors he has received include the Presidential Alumnus Award from Washington State University, and the Governor's Award for Outstanding Service to Minnesota. He has appeared on ABC-TV's "Nightline" and was interviewed by national television networks on six occasions.

Born Nov. 24, 1937, Wefald is married to the former Ruth Ann Joynt. They have two sons—Skipp, a graduate of K-State, and Andy, a spring 1994 graduate from Iowa State who is currently enrolled in the MBA program at K-State. Mrs. Wefald earned her BA and MA degrees in history at the University of Michigan. She was on the faculty at Mankato State University and worked in the Minnesota Office of Economic Security.

BOB KRAUSE
Vice President For Institutional Advancement

Since his appointment as K-State's Vice President For Institutional Advancement in September of 1986, Bob Krause has played a key role in the development of both the university and the athletic department.

Krause is the chief spokesperson and student affairs officer for Kansas State University and also oversees many of the day-to-day operations of the athletic department. He also coordinates the University's on-going activities with the KSU Foundation, the KSU Alumni Association; and works with various external groups such as the Board of Regents and other governmental agencies.

Since his arrival at K-State, Krause has focused attention on ways to improve the attraction and retention of students; means by which the University can better assist Manhattan and the State of Kansas in the area of economic development through cooperative endeavors with local and state agencies; and ways to expand public awareness regarding the value society receives from the teaching, research and service provided by K-State faculty.

Along with the efforts of President, Dr. Jon Wefald, Krause has helped K-State realize steady enrollment increases to a school-record total of 21,137 in the 1990-91 academic year.

Krause came to K-State from the Minnesota State University System, where he had served as Director of Student Affairs from 1983 to 1986. In that role, he coordinated system-wide policy and program development for seven state universities enrolling some 51,000 students. From 1975 to 1983, he had served as Vice President for Student Affairs at Southwest State University in Minnesota.

He has presented numerous papers on the future of post-secondary education and is a member of the Kappa Pi honorary art society, Omicron Nu honorary society, Alpha Tau Omega social fraternity, Blue Key national honorary society, and the Kappa Delta Pi and Phi Delta Kappa honorary education societies.

Born Sept. 12, 1945, Krause received his master's in College Student Personnel Work from Michigan State University in 1968, and his bachelor's degree in art education and art from Western Illinois University in 1967. He is married to Dr. Marty Vanier.

ATHLETIC DIRECTOR MAX URICK

Max Urick was named Director of Athletics on June 28, 1993, and has given K-State dynamic leadership and a new focus for success as the Wildcat athletic department heads toward the 21st century.

Since his arrival, Urick has been a key player in the development of the Big 12 Conference and its ongoing transition issues as it prepares for competition this season. In doing so, he has solidified K-State's athletic future in perhaps the premier athletic conference in college sports .

Under Urick's guidance, the athletic department has also made positive strides toward stabilizing its financial situation while continuing the exciting growth period for athletic facilities at K-State. Urick has also been a driving force on the gender equity issues at K-State by implementing several plans to enhance and increase women's opportunities at K-State.

"Max Urick has the experience and expertise to be an outstanding athletic director at Kansas State University," said K-State President Jon Wefald upon Urick's hire. "He understands intercollegiate athletics and is well known across the country as an administrator who brings leadership, dedication, integrity and a personable style to this position."

"Kansas State never ceases to amaze me and I take pride in the numerous accomplishments that have taken place in the last several years," Urick said. "Every corner of this dynamic University is pulling together. From academics to athletics, K-State continues to distinguish itself at the highest level."

Urick came to K-State after spending 19 years at Iowa State, including 10 as the Cyclones' Director of Athletics. He originally joined the ISU staff as assistant athletic director in 1974 and then took over as athletic director in 1983.

In addition to managing Iowa State's athletic forturnes, Urick was very active in the community as a member of various organizations such as the Special Events Committee, University Recreation Committee, University Calendar Committee, the Professional Scientific Employees Council, Rotary International and was on the Board of Directors for the Iowa Games and the Boys and Girls Club of Ames. He also holds professional memberships in the National Association of College Directors of Athletics, is on the Division I-A Athletic Directors Board of Trustees and Cost Reduction Committee, and has served two years as the national chairman of the American Football Coaches Association.

Before his arrival at Iowa State in 1974, Urick spent 13 seasons as a collegiate football coach at several levels. He began his career in 1961 as an assistant freshman football coach at the United States Military Academy in West Point. From 1963 to 1966 he was an assistant football coach at The Ohio State University. He also served as an assistant football coach at Denison University in Granville, Ohio, before accepting the head football coaching position at Wabash (Ind.) College in 1966. After four years at Wabash, he was an assistant coach at Duke University from 1970-74.

A native of Troy, Ohio, Urick was an all-American football and lacrosse player at Ohio Wesleyan, and also won a conference wrestling title prior to earning his bachelor's degree in biological science/physical education in 1961. He received his masters degree in physical education from Ohio State in 1965.

Urick is married to the former Lynn Mitchell. They have a 29-year-old daughter, Courtney, and three sons, Mark, 25, Ryan, 25, and Michael, 24.

ATHLETIC STAFF

CAROL ADOLPH
Ticket Office Manager

Carol Adolph is now in her 42nd year as part of the Kansas State athletic department and begins her 30th season as ticket office manager. Adolph started in 1955 as a departmental bookkeeper and worked in that capacity until 1963. From 1964 through 1967, she served as the secretary to the athletic director. In 1967, she was promoted to ticket office manager and administrative assistant. In her current position, Adolph coordinates ticket operations for each of the Wildcat sports. Adolph and her husband, Jack, have two daughters.

ADOLPH

ANDREWS

MARY ANNE ANDREWS
Certification Administrator

Mary Anne Andrews begins her 10th year at Kansas State and is in her eighth as the certification administrator for the athletic department. Andrews coordinates the initial eligibility of all student-athletes, as well as the certification of eligibility of returning student-athletes. She also oversees student financial aid for the department as well as NCAA and conference reports.
Andrews earned her bachelor's degree from Oklahoma State in special education in 1979, andher master's in HPELS from OSU in 1984. She is married to Gordon Andrews, a veterinary pathologist at KSU, and has two daughters, Katie and Emily.

BALLOU

BARRETT

DAN BALLOU
Associate SID

Serving his sixth year in the K-State sports information office is Dan Ballou, who originally came to K-State as a graduate assistant in 1990. Ballou later became Assistant SID in the summer of 1991. In July of 1992, he was named sports information director at Emporia State University and stayed there until November of 1993. Ballou plays a large role in the production of the K-State media guides for football and men's basketball and edits the game-day programs for both sports. He also handles the promotion and publicity for the Wildcat baseball team. Ballou obtained his bachelor's degree from Emporia State in 1986 and is pursuing his master's degree from K-State. Ballou's 1995 KSU Baseball Yearbook was named "Best in the District" by CoSIDA. The 33-year old is a native of

ATHLETIC DEPARTMENT STAFF

KSU STAFF

BROWN

BURGE

CAVELLO

EPPS

FOX

HARPER

Edwardsville, Kan. He is married to Becky Montoya-Ballou, Athletic Ticket Manager at the United States Air Force Academy in Colorado Springs. They are the parents of two children, 3-year old Cesserie and 3-month old Cal Daniel.

ERNIE BARRETT
Director of Development

First as an all-America basketball player, later as the athletic director and now as a fundraiser, Ernie Barrett has more than earned the title of "Mr. K-State" during his six decades of involvement with the Wildcat athletic department.

Barrett serves as the athletic department's director of development and spearheaded the $5.5 million drive for the new five-story press box and indoor football facility. He has slso been the driving force behind the newly completed Learning and Academic Center located at the Vanier Football Complex and the renovation of Ahearn Field House for women's volleyball.

Barrett accepted that position in January of 1991 after working as a consultant in the department's portion of the Essential Edge Campaign, a university-wide project with a goal of raising $100 million, including $15 million for the athletic department.

Prior to re-joining the K-State staff, Barrett was the vice president for marketing at Chief Drilling in Wichita.

Barrett's fundraising efforts for the department actually began in 1961 when he made the transition from assistant basketball coach to assistant athletic director. He later served as K-State's athletic director from 1969-1975 and spearheaded fundraising campaigns for KSU Stadium, the athletic dormitory, artificial turf and the R.V. Christian Track and Field Complex.

Barrett began his K-State basketball career in 1948 and capped it by earning all-America honors and leading the 'Cats' to the NCAA Championship game in 1951. Barrett played professionally for the legendary Boston Celtics. He and his wife, Bonnie, have one son, Bart.

KENT BROWN
Sports Information Director

Recently named to the Kansas State staff in July, Kent Brown begins his first year at K-State after having spent the previous 10 years at the University of Illinois. Brown had been Assistant Sports Information Director at the University of Illinois. Brown worked directly with all of the Illini athletic programs during his tenure there. He began his career in athletic media relations as a student assistant in the Illinois Sports Information office in 1986 and also served one season as a graduate assistant before his promotion to assistant SID in 1989. Brown has served as the main sports information contact for the nationally-ranked Illinois men's basketball team for the past two years. He also coordinated the national promotion of the last two Butkus Award winners, Simeon Rice and Kevin Hardy. Brown, 32, earned his bachelor's degree in journalism from Illinois in 1987 and his master's degree in sports management from Illinois in 1989.

NORM BURGE
Television Specialist

Norm Burge is in his seventh year as the department's television specialist and his 12th year overall at KSU. Burge, 39, produces the weekly Bill Snyder and Tom Asbury TV shows, edits season highlight tapes and recruiting videos, and provides numerous media outlets with television quality footage of K-State athletics.

Burge earned his bachelor's degree in journalism from K-State in 1977, and began his association with K-State in 1984 with the College of Engineering. A native of Medicine Lodge, he is married to the former Cindy Cejda.

BOB CAVELLO
Assistant Athletic Director/Business Operations

Having been hired last February, Bob Cavello enters his first year on the athletic department's administrative staff at K-State. As the Athletic Business Manager, Cavello develops and manages all of the financial and business-related activities for the athletic department and its 15 intercollegiate athletic teams.

Cavello spent the previous three years at the United States Air Force Academy in Colorado Springs, Colo., as the Athletic Business Manager. There, he handled all business operations for the USAF's 27 intercollegiate athletic teams and $15 million annual budget.

Cavello earned his bachelor's degree from the Air Force Academy in 1987 and he is currently wrapping up work on his master's degree in Business Administration/Sports Administration. The suburban-Chicago native is married to wife Bianca, a native of Manhattan Beach. Calif. The couple has two children-Joey, three and daughter Jordan , one.

JIM EPPS
Senior Associate AD

Jim Epps is in his 18th year at Kansas State, where he supervises internal operations for the athletic department. Prior to being named senior associate athletic director during the summer of 1990, Epps was an associate athletic director for the Wildcat athletic department In 1987, he was elevated from administrative assistant to special assistant to the head football coach. Prior to that, he spent five years as KSU's academic counselor for Wildcat football. Epps became assistant academic counselor in 1979, and worked in that position until joining the football staff in 1982.

He received his master's degree in psychology from Pittsburg State in 1972, and his bachelor's degree in psychology from Washburn in 1968. The Grandview, Mo., native is married to the former Phyllis Luginbill, and they are the parents of one daughter, Sarah, and one son, Ned.

CINDY FOX
Senior Women's Administrator

In her second year on K-State administrative staff is Cindy Fox, who was hired in the summer of 1995 as senior women's administrator and assistant athletic director. Fox plays a significant role in the overall progress and development of K-State's athletic programs, and specifically the women's programs. She also plays a key role in the areas of marketing, promotions and ticket sales. She had spent the previous three years as the director of marketing and promoitions at the University of Washington in Seattle. Fox has been involved in hosting numerous special events in the Seattle area, including the 1995 NCAA Men's Final Four, the 1990 Goodwill Games, the 1989 NCAA Women's Final Four, the 1989 NCAA Men's Final Four and the 1988 NCAA Women's Final Four. She graduated from Washington in 1985 with a bachelor of arts degree with an emphasis in communications. The former Cindy Holt, she is married to Mark Fox, an assistant coach for the Kansas State basketball team.

'RICK HARPER
ssistant Athletic
irector/Compliance

ick Harper enters his seventh year with e KSU Intercollegiate Athletic epartment. He was recently promoted to ssistant athletic director for compliance ter working his first six years in the epartment's marketing department. In s new post, Harper oversees the lucational compliance programs esigned to continually educate the oaches, student-athletes and presentatives of athletic interest on the CAA Bylaws that govern intercollegiate hletics. He also serves as the ordinator of all reunions, receptions and merous special events such as the nual Golden Cat Day. Prior to his rrent role, Harper spent four years as e assistant marketing director and two ars as an intern in the marketing office. e 1992 K-State graduate was a fensive back for the Wildcats from 86-89, where he earned honorable ention all-conference honors all four ars and honorable mention -conference honors by the UPI his nior season. Harper was also a o-time academic all-Big Eight selection. arper, 28, is a native of Denison, Texas.

IRBY HOCUTT
ssistant Marketing
irector

tering his first season as a memeber of e Kansas State Athletic Department aff is Kirby Hocutt, who was named sistant director of marketing and omotions this spring. No stranger to State, Hocutt was a four-year letterman the Wildcats football team from 91-94. He graduated from K-State in 95 and spent the last year on the arketing and promotions staff at the ollege Football Association in Boulder, olo. In his new position, Hocutt will andle advertising sales for K-State's otball and basketball game-day rograms, coordinate the sale of dvertising signage at KSU Stadium and ramlage Coliseum, and will oversee the -State Ambassador program and the arious student support groups like ICAT. ocutt finished his playing career with 231 ackles, including five sacks, 10 tackles for ss, three interceptions and five fumble ecoveries. He was the Wildcats' leading ackler as a junior in 1993 with 135 stops nd helped K-State to spots in the 1993 Copper and 1994 Aloha Bowls.

MATT McMILLEN
Associate Athletic
Director/External Affiars

Matt McMillen begins his ninth year at Kansas State and was promoted from assistant athletic director for marketing to associate director for external affairs during the summer of 1993. In his expanded role, McMillen oversees the department's dealings with various external groups in the areas of marketing, development and fund raising. In his first five years with the department, McMillen was the director of Catbacker Clubs, coordinating activities for the numerous fundraising projects, including the Catbacker Auction, Hall of Fame Banquet, and Student-Athlete Telefund. A 1985 graduate of K-State with a bachelor's degree in journalism and mass communications, McMillen, 32, was a sales representative for Beecham Products prior to coming to K-State. A native of Salina, Kan., he graduated in 1981 from Salina Central High School. He is married to the former Gina Thompson, also of Salina.

MARY MOLT
Intercollegiate Athletic
Council Chairperson

Mary Molt, K-State's assistant director of housing and dining services and faculty member in Hotel, Restaurant, Institution Management, and Dietetics, has been the chairperson of the KSU Intercollegiate Athletic Council since 1988. Molt came to Kansas State in 1973 and holds a bachelor's degree from the University of Nebraska—Kearney, a master's degree from Oklahoma State and a Ph.D. from Kansas State.

ROBERT SNELL
Faculty Representative

Robert Snell, former head of the Kansas State Department of Civil Engineering, became K-State's faculty representative to the NCAA and the Big Eight Conference in May of 1975. He served as the chairman of the Big Eight faculty representatives during the 1992-93 academic year.

Snell was also the first chairperson of Kansas State's Intercollegiate Athletic Council, which was created that same year.

A native of St. John and a 1954 K-State graduate, Snell joined the K-State civil engineering faculty as an instructor in 1957 and rose rapidly through the ranks to become head of the department in 1972. Snell received his master's degree in civil engineering from Kansas State in 1960. He earned his Ph.D. as a Ford Foundation fellow from Purdue in 1963 before returning to K-State as an assistant professor. He and his wife, Lila, have one son and one daughter.

DAVID SPAFFORD
Development Officer

David Spafford joined the K-State fund raising staff in 1994 as a development officer in Kansas City. Spafford is responsible for all aspects of K-State's fundraising efforts in Kansas City, with a primary focus on raising money for the Ahearn Scholarship Fund. He spent the previous two years in a similar position at UMKC, where he served as a sales rep to the athletic foundation. Spafford earned his bachelor of science degree from Kas State in 1990. The 30-year-old attended Belleville, Kan. High School. He is married to the former Beth Bartle and they have three children.

VERYL SWITZER
Associate Athletic
Director/Academics

Veryl Switzer, Kansas State's former assistant vice president for minority affairs and one of the school's bona fide all-America football players, was named associate athletic director in August, 1988. He also maintains his role as assistant vice president for institutional advancement at K-State. He oversees the operation of the academic services unit, which serves all student-athletes.

Switzer, a backfield star of the 1951-52-53 KSU grid teams, was the chairperson for the Wildcats' Intercollegiate Athletic Council from August of 1979 until accepting the associate athletic director position. He served as the associate dean and assistant vice president for university minority affairs from 1973 to August, 1988. Long-recognized as one of the state's top athletes, he was a charter member of the K-State Sports Hall of Fame, and is also enshrined in the Kansas Sports Hall of Fame and the Kansas High School Activities Association Hall of Fame. A native of tiny Nicodemus and a 1954 graduate of K-State, Switzer was the fourth player taken in the 1954 NFL draft and played professional football for five years. He served two years as a first lieutenant in the Air Force and worked for the Chicago Board of Education for 10 years before coming to KSU in 1969. Switzer and his wife, Fern, have one daughter and two sons.

HOCUTT

MCMILLEN

MOLT

SNELL

SPAFFORD

SWITZER

KSU STADIUM

KSU STADIUM/WAGNER FIELD

Picturesque KSU Stadium will host its 29th season of Wildcat football this fall and has been the home of K-State's 32-4-1 home record since 1990. Set on the North end of campus, KSU Stadium and the Vanier Footbal Complex have undergone a multi-million dollar renovation that has made it one of the premier football facilities in the Midwest.

Originally built at a cost of $1.6 million and financed from student fees, athletic gate receipts and contributions, KSU Stadium opened its doors on Sept. 21, 1968, with a 21-0 shutout of Colorado State. The original seating capacity was set at 35,000 and then an expansion in the summer of 1970 added 4,000 permanent bleachers on the east side and 3,000 temporary bleachers on the west side. The listed capacity of 42,000 has been exceeded eight times, including an all-time high of 44,454 for K-State's 41-7 win over Kansas in 1995. Below is a rundown of the other facelifts that have been added during the 26-year history of KSU Stadium:

1970: A state-wide fundraising drive in the spring raised $250,000 for the installation of Astroturf, replacing the original natural grass.

1972: The office/dressing room complex at the north end of the stadium was added. It houses all the K-State football offices and has dressing facilities for the Wildcats and their opponents.

1980: New Artifical Turf was installed prior to the 1980 season.

1983: Permanent stadium lights were added allowing the Wildcats to play night games.

1987: An addition to the office/dressing room complex was made in the summer of 1987, which provided more dressing and training room facilities.

1989-1992: A $2 million renovation project was undertaken to revamp the entire football complex. The result is one of the most spectacular football complexes in the country complete with plush lockerrroms, a 6,500-square foot weight room, state of the art classrooms equipped with the latest video equipment, a training room, a player's lounge and the picturesque Big Eight Room. The structure now carries the title "Vanier Football Complex," in honor of the Vanier family of Brookville, Kan.

1991: New astroturf was laid down prior to the 1991 season and the field was named "Wagner Field" in honor of Dave and Carol Wagner of Dodge City, Kan.

1993: K-State put the finishing touches o its facility improvements with a $3.3 millio five-level press box, including sky suites; and a $2.2 million full-length indoor facilit

Note: Prior to the opening of KSU Stadium, the Wildcats played in Memorial Stadium, which still stands on the main campus. It opened in 1924.

Kansas State's first football home was on a site that is now Bluemont Elementary School (a few blocks east of campus). The first grandstand for that facility was hoisted in early 1900s by 1890 KSU graduate and Manhattan lumber yard owner Emil Pfuetz.

TOP KSU STADIUM CROWDS

44,284 .....Kansas, Oct. 28, 1995
44,165 .....Kansas, Oct. 9, 1993
43,576 ..... Kansas, Oct. 12, 1974
43,314 ..... Nebraska, Oct. 29, 1983
43,167 ..... Kansas, Oct. 23, 1982
42,817 ..... Nebraska, Oct. 15, 1994
42,814 ..... Kansas, Nov. 18, 1978
42,646 ..... Kansas, Nov. 1, 1980
42,641 ..... Nebraska, Oct. 17, 1981
42,454 .....Colorado, Nov. 19, 1995
42,012 ..... Nebraska, Nov. 10, 1979
41,459 ..... Kansas, Oct. 23, 1976
41,070 ..... Kansas, Oct. 10, 1970
41,010 ..... Missouri, Oct. 31, 1970
40,856 ..... Kansas, Oct. 12, 1991

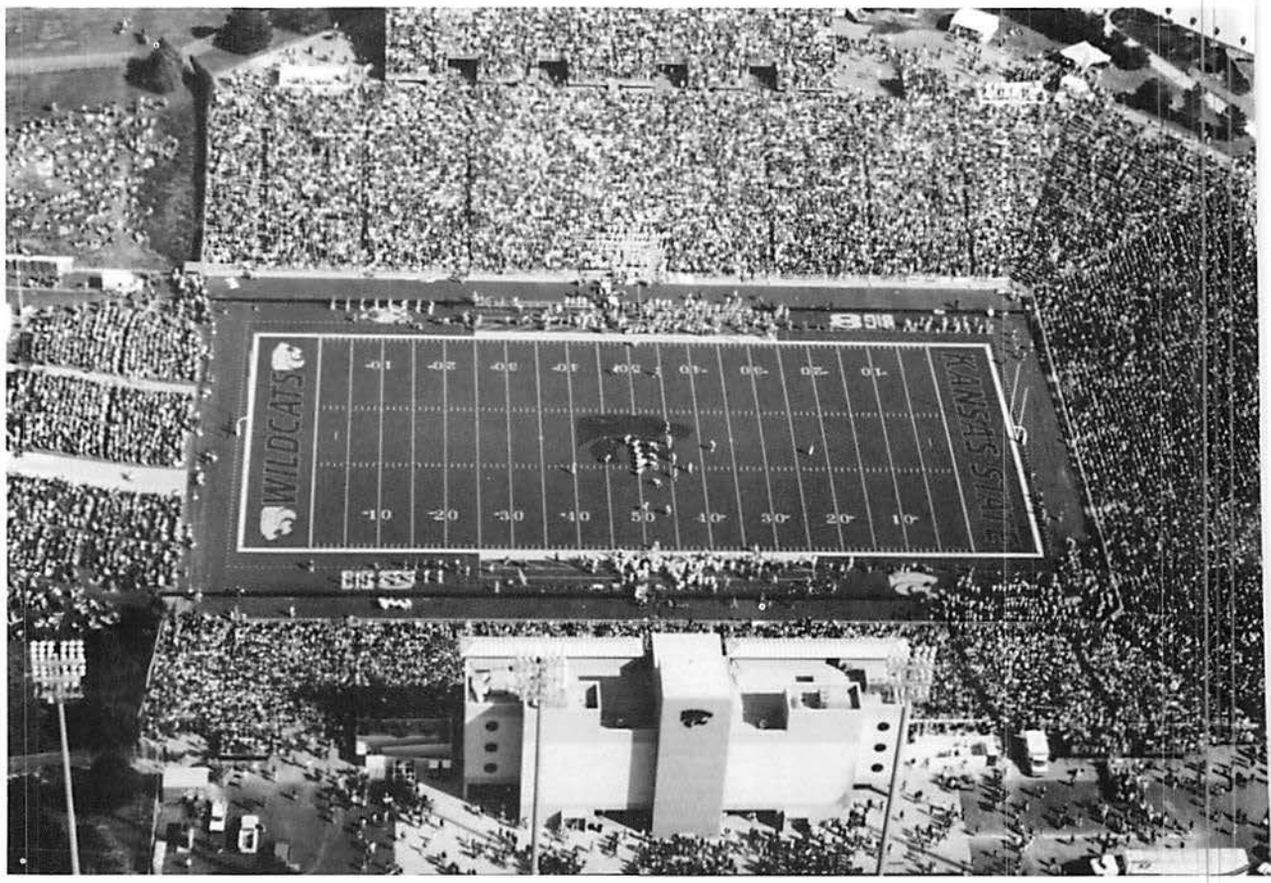

HOME ATTENDANCE HIGHS VS. BIG 12 SCHOOLS

lorado	42,454	Oct. 3, 1970
va State	38,572	Nov. 5, 1994
nsas	44,284	Oct. 28, 1995
ssouri	41,010	Oct. 31, 1970
ebraska	43,314	Oct. 29, 1983
klahoma	37,198	Oct. 23, 1971
klahoma State	36,051	Nov. 7, 1970

ROAD ATTENDANCE HIGHS VS BIG 12 SCHOOLS

Colorado	52,955	Oct. 22, 1994
Iowa State	52,078	Oct. 30, 1983
Kansas	54,480	Nov. 1, 1975
Missouri	70,029	Oct. 27, 1979
Nebraska	76,268	Oct. 16, 1982
Oklahoma	75,008	Nov. 6, 1982
Oklahoma State	50,000	Nov. 9, 1985

KANSAS STATE ATTENDANCE (SINCE KSU STADIUM OPENED IN 1968)

ear	Home-Average	Road-Average	Total-Average
68	134,179-26,836	198,611-39,722	332,790-33,279
69	135,947-33,987	252,850-42,142	388,797-38,880
70	190,012-38,002	254,147-42,358	444,159-40,378
71	170,169-34,034	219,537-36,590	389,706-35,428
72	188,981-31,497	253,604-50,721	442,585-40,235
73	150,821-30,164	264,076-44,013	414,897-37,718
74	180,473-25,782	202,601-50,650	383,074-34,825
75	161,953-32,391	252,785-42,131	414,738-37,703
76	154,186-25,698	271,214-54,243	425,400-38,673
77	136,681-27,336	269,331-44,889	406,012-36,910
78	164,454-27,409	266,939-53,388	431,393-39,218
79	158,810-31,762	264,902-44,150	423,712-38,519
80	168,483-28,081	299,754-59,951	468,237-42,567
81	136,568-27,314	248,154-41,359	384,722-34,975
82	208,266-29,752	265,178-66,295	473,444-43,040*
83	183,311-30,552	229,020-45,804	409,331-37,212
84	136,856-27,371	332,470-55,412	469,326-42,666
85	155,512-22,216	151,998-38,000	307,510-27,955
86	113,693-18,949	247,072-49,414	360,765-32,797
87	126,100-21,017	258,244-51,649	384,344-34,940
88	125,850-20,975	187,454-37,491	313,304-28,482
89	160,356-26,726	296,303-59,261	456,659-41,514
90	141,303-23,551	226,525-45,305	367,828-33,439
91	174,367-29,061	264,861-52,972	439,228-39,930
92	138,867-27,773	207,730-41,546	396,597-36,054
93	217,742-31,106	166,907-41,702	384,649-34,968
94	229,395-38,233	207,862-41,572	437,257-39,751
95	271,400-38,771	158,315-39,578	429,715-39,065

Does not include bowl games

LARGEST CROWDS ON THE ROAD

6,268	Nebraska	Oct. 16, 1982
6,265	Nebraska	Oct. 7, 1989
6,209	Nebraska	Oct. 19, 1991
6,188	Nebraska	Nov. 16, 1974
6,150	Nebraska	Oct. 16, 1976
6,121	Nebraska	Nov. 8, 1980
6,106	Nebraska	Oct. 24, 1987
6,072	Nebraska	Oct. 21, 1995
6,068	Nebraska	Oct. 27, 1984
5,893	Nebraska	Nov. 1, 1986

1996 PLAYER REPRESENTATIVES

DESHAWN FOGLE
Linebackers

JOE GORDON
Defensive Backs

ERIC HICKSON
Running Backs

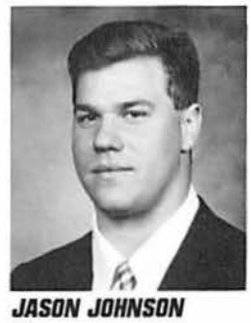

JASON JOHNSON
Linemen

BRIAN KAVANAGH
Quarterbacks

KEVIN LOCKETT
Wide Receivers

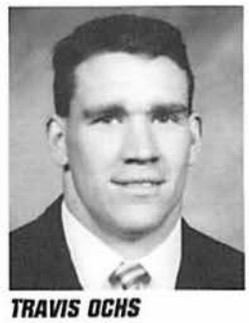

TRAVIS OCHS
Linebackers

MARIO SMITH
Defensive Backs

The Player Representative program was established by Bill Snyder in 1989. These student-athletes are selected each spring, by their peers, to serve as liaisons between the players and the coaching staff.

K-STATE MEDIA OUTLETS

WIRE SERVICE

Associated Press **816-421-4846**
215 W. Pershing Road ..... Fax: 816-421-3590
Kansas City, MO 64108
Doug Tucker

NEWSPAPERS

Manhattan Mercury **913-776-1616**
318 North Fifth ..... Fax: 913-776-8807
Manhattan, KS 66502
Mark Janssen (editor); Sean Claycamp

Topeka Capital Journal **913-295-1188**
Sixth & Jefferson ..... Fax: 913-295-1230
Topeka, KS 66607
Pete Goering (editor); Kevin Haskin, Pam Clark

Kansas City Star **816-234-4355**
1729 Grand Ave. ..... Fax: 816-234-4360
Kansas City, MO 64108
Bob Dutton (beat writer); * Jon Rand, * Jason Whitlock

Wichita Eagle **316-268-6270**
825 East Douglas ..... Fax: 316-268-6536
Wichita, KS 67201
Tom Shine (editor); Fred Mann, Rick Plumlee

Salina Journal **913-823-6363**
333 South Fourth ..... Fax: 913-823-3207
Salina, KS 67401
Bob Davidson (editor); Harold Bechard (beat writer)

Hutchinson News **316-662-3311**
300 West 2nd ..... Fax: 316-662-4186
Hutchinson, KS 67501
Jim Misunas

Purple Pride **316-269-6711**
825 East Douglas ..... Fax: 316-268-6672
Wichita, KS 67202
Tim Fitzgerald (editor)

Junction City Daily Union **913-762-5000**
814 No. Washington ..... Fax: 913-762-4584
Junction City, KS 66441

Clay Center Dispatch **913-632-2127**
805 Fifth Street
Clay Center, KS
Dave Berggren (editor)

K-State Collegian **913-532-6556**
Kedzie Hall ..... Fax: 913-532-6456
Manhattan, KS 66506

*** Columnist**

TELEVISION

WIBW (CBS) **913-272-3456**
Box 119 ..... Fax: 913-272-1363
Topeka, KS 66601
Greg Sharpe; Jason Lamb

KSNT (NBC) **913-582-4000**
Box 2700 ..... Fax: 913-582-5283
Topeka, KS 66601
Ken Dudzik (director); Taylor Wilson, Chris Ronan

KTKA (ABC) **913-234-4949**
Box 2229 ..... Fax: 913-234-5256
Topeka, KS 66601
Mark Holyoak (director); Craig Borgman, Chad Luce

WDAF (FOX) **816-753-4567**
Signal Hill ..... Fax: 816-561-4181
Kansas City, MO 64104
Todd Lebo (exec. producer); Frank Boal (director); Kevin Kietzman, Al Wallace

KMBC (ABC) **816-221-999**
1049 Central ..... Fax: 816-421-416
Kansas City, MO 64105
Len Dawson (director); Dave Stewart, Karen Kornacki

KCTV (CBS) **913-677-555**
4500 Johnson Drive ..... Fax: 913-677-724
Fairway, KS 66205
Jack Harry (director); William Jackson, Neal Jones, Leif Lisec

KSHB (NBC) **816-753-414**
4720 Oak Street ..... Fax: 816-932-412
Kansas City, MO 64112
Steve Gottsegen (director)

KSNW (NBC) **316-265-333**
833 No. Main ..... Fax: 316-292-119
Wichita, KS 67203
Clark Schafer (director); Leon Liebl

KWCH (CBS) **316-838-121**
2815 E. 37th North ..... Fax: 316-832-973
Wichita, KS 67217
Bruce Haertl (director); Mark Ewing

KAKE (ABC) **316-943-422**
1500 No. West Street ..... Fax: 316-943-537
Wichita, KS 67203
Jeff Beimforth (director); Greg Bailey

KTMJ (Cable) **913-762-505**
222 W. 6th Street ..... Fax: 913-762-458
Junction City, KS 66441
Steve Gee, Jeremy Moss

RADIO

KMAN/K-ROCK (1350/101.5) **913-776-485**
2414 Casement Road ..... Fax: 913-539-100
Manhattan, KS 66502
Matt Walters (director)

KKSU (580 AM) **913-532-585**
McCain Auditorium
Manhattan, KS 66506
Eric Atkinson (director)

Wildcat Network (580 AM) **913-272-345**
Box 1818 ..... Fax: 913-272-356
Topeka, KS 66601
Greg Sharpe (play-by-play); Stan Weber (analyst)
Weber's Address: 6018 W. 124th Street
Overland Park, KS 66209

KQLA (103.5 FM) **913-587-010**
5008 Frontage Road ..... Fax: 913-776-011
Manhattan, KS 66502
Jeff Wickman (director)

KJCK (94.5 FM) **913-762-552**
Box 789 ..... Fax: 913-762-538
Junction City, KS 66441
Dewey Terrill (director)

KMBZ (980 AM) **913-677-893**
4935 Belinder ..... Fax: 913-677-893
Shawnee Mission, KS 66205
Don Fortune

CNN (1340 AM) **913-342-1600**
4121 Minnesota ..... Fax: 816-471-3266
Kansas City, KS 66102
Gib Twyman

KSAL (1150 AM) **913-823-1111**
Box 80 ..... Fax: 913-823-2034
Salina, KS 67401
Bruce Steinbrock (director)

AudioNet ..... **(214) 748-6660**
2929 Elm Street ..... www.audionet.com
Dallas, TX 75226

K-STATE'S NEW INDOOR PRACTICE FACILITY

K-STATE LOCKER ROOM

THE BIG EIGHT ROOM

K-STATE WEIGHT ROOM

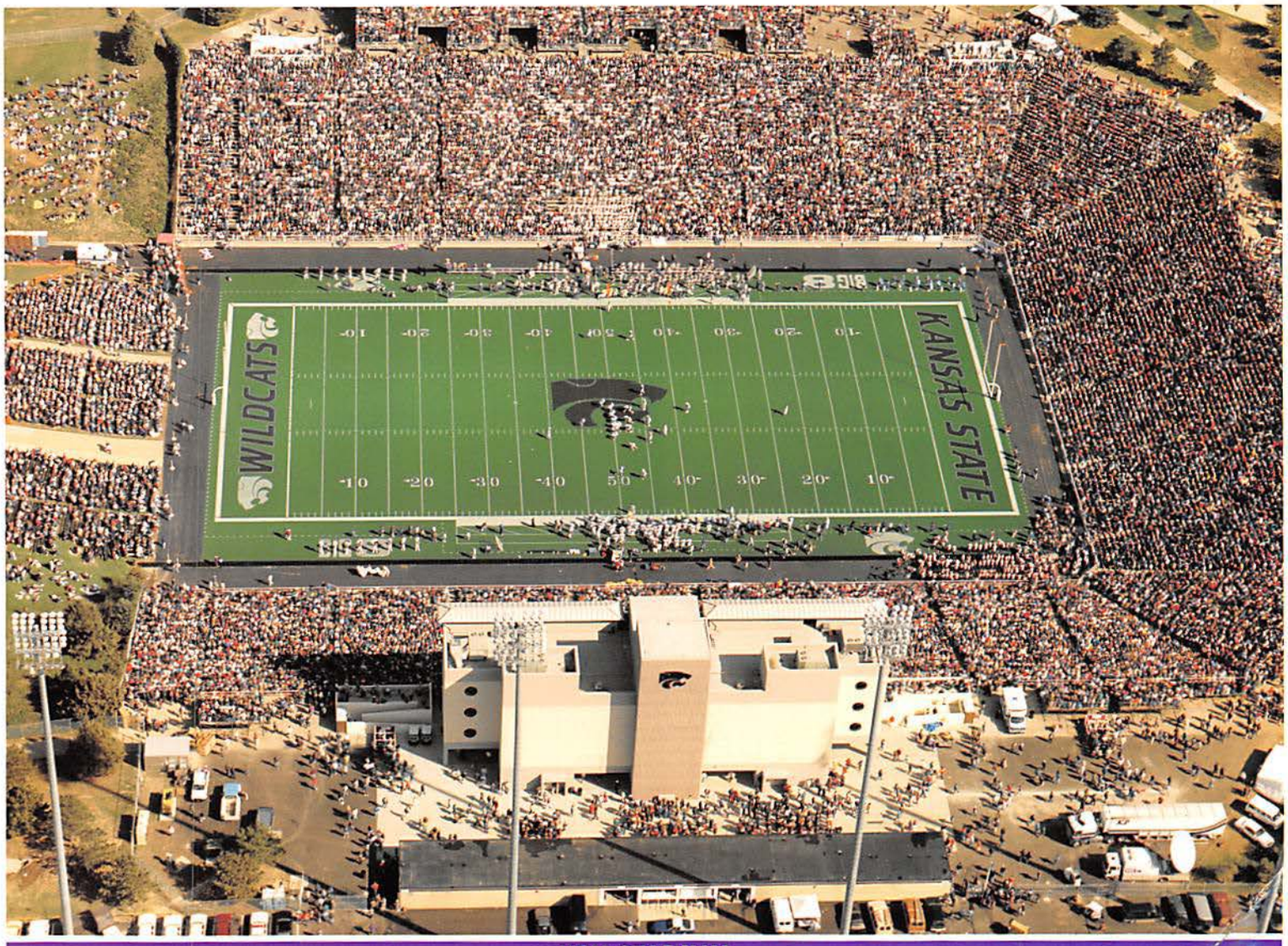

KSU STADIUM

MANHATTAN SUNSET ON TUTTLE CREEK LAKE

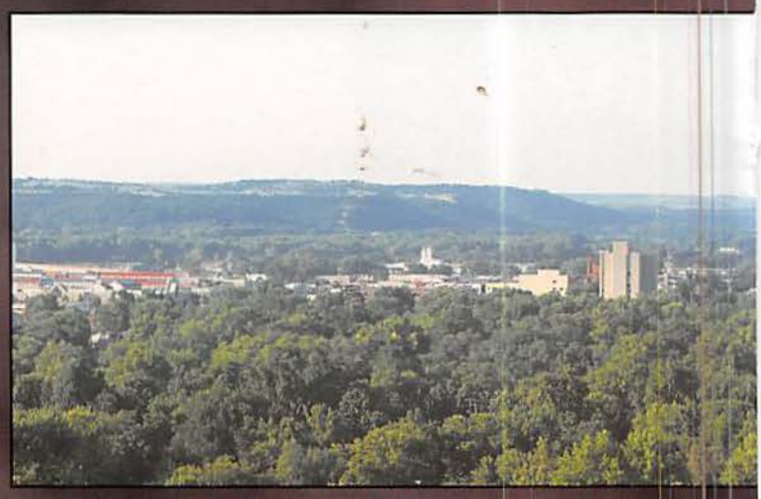

MANHATTAN — VALLEY OF THE FLINT HILLS

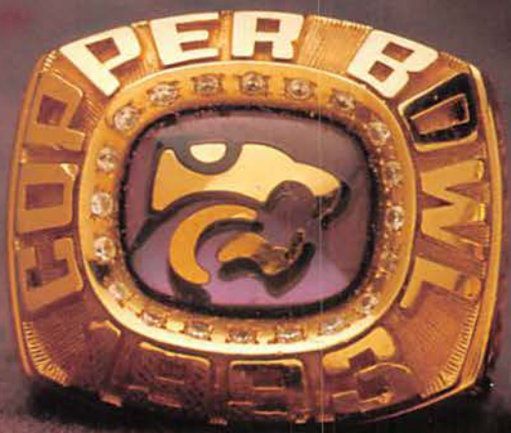

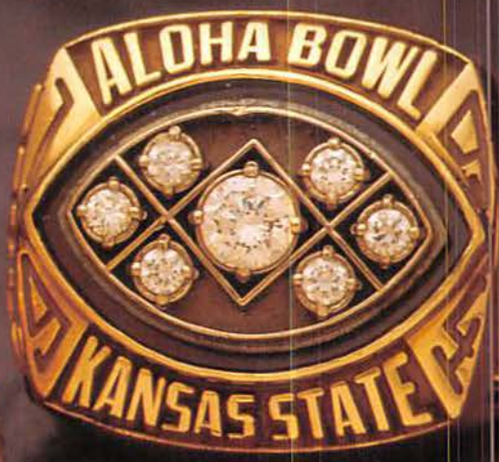

1996 CO-CAPTAINS (back, l to r): KEVIN LOCKETT, BRIAN KAVANAGH, JASON JOHNSON (front, l to r): MARIO SMITH, JOE GORDON

Cover photo by Nathan Hern Photography, Topeka